Today's Weather
Mostly sunny and a little warmer; high in 80s.

The Cumberland News

Man Sentenced As Bigamist
(See Back Page)

VOL. 21—NO. 252 | Entered as second class mail matter at Cumberland, Maryland, under the act of March 3, 1879. | CUMBERLAND, MARYLAND, TUESDAY, AUGUST 4, 1959 | Associated Press — AP Photofax United Press International | 14 PAGES—SEVEN CENTS

Visits May Thaw Cold War

Polish Officials Cheer Nixon's Toast To Peace

Vice President, Gomulka Confer For 5 1-2 Hours

WARSAW, Poland (AP)—Vice President Richard M. Nixon, cheered by the Polish people at every turn, won the applause of Polish officials and foreign diplomats Monday night with a toast to peace.

The scene was the great hall of the palace of Poland's cabinet. The occasion was President Aleksandr Zawadzki's official reception for the vice president and Mrs. Nixon.

The reception came at the end of a day in which Nixon and President Eisenhower's brother, Dr. Milton Eisenhower, sat across a table from Poland's government and Communist party leaders and talked for five hours and 20 minutes, largely about their differences on international questions.

In offering a toast to Nixon, Zawadzki said the United States and Poland together had fought German militarism. He charged that "forces of revenge" still exist in West Germany.

Nixon recalled that President Eisenhower had seen the war destruction in Poland 14 years ago and that the vice president had seen Warsaw's reconstruction.

Frank Discussion

He reported that during the day's talks there were many differences frankly discussed, then added: "There was complete agreement on this one issue: What happened to Warsaw, what happened to Poland in the last war, to Poland that suffered in two wars, must not happen again either to Poland or any other country on earth."

The crowded hall burst into applause as his remark went home.

"I propose your health, prosperity and happiness and peace for the people of Poland and all the peoples of the earth."

Then he raised his glass and proclaimed in Polish: "Na zdorovyeh," the classical greeting "to health" in this part of the world.

Bands played the U.S. and Polish anthems on Nixon's arrival. He went along the line of the diplomatic colony shaking hands.

Head Home Wednesday

The Polish Communist party chief, Wladyslaw Gomulka was not there. Gomulka had interrupted his vacation in the country to attend the afternoon meeting, then returned to his villa before the reception began.

The Nixons go sightseeing Tuesday. Official functions are a lunch by Premier Jozef Cyrankiewicz and a night reception by U.S. Ambassador Jacob Beam.

The Nixons are scheduled to fly home Wednesday morning.

One exuberant worker clamped Nixon in a bear hug earlier in the day.

Cries of "Neexon, Neexon," "Vive America" and "Live 100 years" met the vice president as he drove through the streets. It was an echo of the huge and friendly welcome the Polish people gave Nixon Sunday on his arrival from Moscow.

The vice president discussed with Wladyslaw Gomulka, leader of the Polish Workers (Communist) party, a wide range of world issues, including the forthcoming trip to the United States of Soviet Premier Nikita Khrushchev and a return visit by President Eisenhower.

Steel Strike Negotiations Speeded Up

NEW YORK (AP)—Negotiations in the 20-day-old steel strike were stepped up Monday, but it was not clear whether pressure from Washington prompted the acceleration.

A joint meeting of industry and the United Steelworkers Union was held without any appreciable progress toward a settlement. Another joint session was scheduled for Tuesday by federal mediation chief Joseph F. Finnegan.

The only prior face-to-face peace talks since the strike of 500,000 steelworkers began at midnight July 14 was a week ago.

In Washington over the weekend, Secretary of Labor James P. Mitchell publicly rebuked both sides for their failure to sit down together and try to work out a settlement formula.

"This is no way to bargain," he said. "They cannot reach agreement unless they talk to each other."

Mitchell is serving as President Eisenhower's fact-finder in the strike.

The steelworkers struck in quest of a 15-cent-an-hour wage and benefits package. Pre-strike wages averaged $3.10 per hour. The union argued the increase could come out of industry profits without the necessity of a price rise in steel.

The company refused the demands on grounds a wage boost would force a price increase, and thus contribute to inflation.

In a delayed reaction to Mitchell's criticism, industry and the union each blamed the other during the day for prolonging the strike.

R. Conrad Cooper, chief industry negotiator, said: "It will take more than mere meetings and discussions to end this strike. It will take a change of union attitude—it will take the emergence of a real desire by the union to end the strike without pursuing a course of further inflation."

President David J. McDonald of the union said it has been "seeking genuine collective bargaining from the very start of negotiations."

Chicago Probes Gang Slaying

CHICAGO (UPI) — A bullet-riddled auto salesman was left to die on the steps of a suburban hospital Monday in the area's second gangland-style shooting in two weeks.

Killed was Louis Fusaro, 25, Melrose Park, Ill. Police said he had no criminal record.

On July 19, Joseph Bronge, a small - time beer distributor, turned up at the same Melrose Park hospital. Both Fusaro and Bronge were shot in the head. Bronge still is in critical condition.

Police said they had found no motive for the Fusaro shooting. A witness said he saw a new model auto pull behind the hospital shortly after midnight. He said two men got out, dragged a third from the car's rear seat, then sped away.

Fusaro had been shot over the right eye and under the left arm. He was unconscious when found and police, at first hoping he might recover and talk, set up a bedside vigil. He died a few hours later.

Artillery Exchange

TAIPEI, Formosa (AP) — The Nationalists and Communists traded artillery fire at the northern end of the Formosa Strait Monday but apparently on only a minor scale.

On Inside Pages

Bridge	12
Comics	13
Crossword	13
Cryptoquote	13
Deaths	4
Dr. Van Dellen	7
Editorial Page	7
Markets	13
Racing	9
Secrets of Charm	12
Sports	8, 9
State News	3
Television	10
Tri-State News	4
Want Ads	11, 12
Women's News	5

Yogi Welcomed Home

Yogi Berra of the New York Yankees is welcomed home after smashing a two-run homer for the American League All Stars in the third inning of yesterday's game with the National League at Los Angeles. Meeting him are Mickey Mantle of the Yanks (center) and Nellie Fox of the Chicago White Sox. At right is catcher Del Crandall of Milwaukee, playing for the National Leaguers. Umpire is Bill Jackowski. The American League won 5-3. **(Details on sports pages)** **(AP Photofax)**

Khrushchev Tough But Has Earthy Charm

MOSCOW (AP)—Premier Nikita Khrushchev, one of the Soviet Union's most traveled men, will take to America an earthy charm that partly masks the fact he is one of the toughest and mightiest men alive.

He also is expected to take along his wife, son and daughter.

The announcement of Khrushchev's decision to go to America was made at a Soviet Foreign Ministry news conference that lasted only 10 minutes. No questions were allowed.

The news caught the diplomatic corps in Moscow by surprise except for a few people who evidently had been tipped off a few hours earlier.

Although President Eisenhower pointed out the visit is not displacing a summit conference, it looked to some observers here as though it would be a meeting at the crest of the summit.

His success in bringing off the visit after so much restraint expressed by Eisenhower at earlier news conferences was looked upon here as a great coup for the pudgy Soviet leader.

To many it looked like a recovery from a somewhat troubled diplomatic year for Khrushchev.

A Scandinavian summer tour was called off because of mounting opposition in those countries.

His proposals on Berlin were not accepted by the West.

A visit to America would act as an excellent antidote as seen in diplomatic circles here.

In the three years since the Hungarian revolution Khrushchev has traveled from one end of the Communist-run world to the other—and beyond.

He can charm farmers with his homey knowledge, ranging from fertilizer to fences.

Khrushchev is a Communist through and through but can treat it gaily as well as seriously.

Palace Sentry Rebels, Boots Woman Tourist

LONDON (AP)—Ah-one, ah-two, ah-three, ah-hup. The redcoat sentry at Buckingham Palace jerked to attention, advanced three paces and planted a precise and polished boot on the tender rear portion of a young woman tourist.

To his comrades in arms on the sentry detail-the most hated job in the British army—this made him a hero in the highest traditions of the crack guards regiments.

His colonel, however, decided it was conduct to the prejudice of good order and military discipline, not to mention unchivalrous, y'know.

And the result is that the unnamed guardsman who kicked out is confined to his barracks for the next 10 days.

Trouble between the guards and the tourists around the palace has been boiling up all this boiling summer. The tourists were thicker than usual Sunday because Queen Elizabeth II was just back from her North American tour.

The soldiers are supposed to stand still as statues before their sentry boxes, sweltering in red coats, thick blue pants and heavy bearskin hats, unflinchingly immobile even when the Queen's Welsh Terriers nip at their ankles.

Cool young cats in low cut dresses like to snuggle up close to them, trying to provoke the sentries into flickering an unmilitary eyelid.

This one, however, flickered with his foot.

And the girl—some papers said she was American but there was no way of checking—got angry and complained to a policeman.

The policeman passed the complaint to the Coldstream Guards headquarters, and military discipline took its iron course.

East, West Demos Feud Over Nominee

SAN JUAN, Puerto Rico (AP) — A feud between easterners and westerners over the Democratic presidential scramble flared along the sidelines Monday at the 51st annual governor's conference.

Connecticut Gov. Abraham A. Ribicoff, who is plugging U. S. Sen. John F. Kennedy of Massachusetts for the Democratic nomination next year, was pitted against Gov. Edmund G. (Pat) Brown of California.

Brown wants to be at least a favorite son candidate for the nomination—and maybe more. He is making motions toward trying to line up a bloc of support built around Democratic governors from the Far West.

In the Republican political arena it is known that Gov. Nelson A. Rockefeller of New York now intends to decide by Nov. 1 whether to challenge Vice President Richard M. Nixon for the GOP presidential nomination in 1960.

Rockefeller, Ribicoff and the other governors split the day up among work, play and formalities.

At the first formal conference session they heard Gov. Luis Munoz Marin of Puerto Rico, in a welcoming address, call on the United States to take the lead in bringing about some new inventive kind of political federation in the Americas to make them a "tightly knit, a formidable bulwark of strength for the free world."

The state officials heard and applauded word that President Eisenhower and Soviet Premier Nikita Khrushchev will trade visits this fall.

They wound up their first conference meeting at noon and hurried 20 miles down the coast to a beach as guests of Gov. and Mrs. Rockefeller. They were back to town at night for their formal state dinner.

The governors voted at their initial session to make their operating rules more democratic with a small d. From now on their chairman will be elected by a vote of the entire conference, not of its executive committee.

At a midday news conference, Brown told questioners he will be California's favorite son at the Democratic National Convention next year. He declared this would be at the request of the state's Democratic members in the Senate and House and 80 per cent of those in the state Legislature.

At a news conference Sunday, Ribicoff criticized the favorite son device as a means of ganging up on a leader—as he says Sen. Kennedy clearly is.

Ribicoff said he didn't consider Brown or any other Democratic governor a serious candidate for the Democratic political prize in 1960.

Two Fined $100 For Driving Same Car While Tipsy

CONCORD, N.H. (AP) — Two persons were fined $100 each in Municipal Court Monday for driving the same car at the same time while under the influence of liquor.

Lawrence Abbott, 36, told police he was teaching Miss Rita Smith how to drive.

Police said the car went through a stop sign, plunged into a ditch, swung back onto the road, mowed down shrubs on the other side, and came to rest against a house porch.

Civil Rights Bill Clears Hurdle

WASHINGTON (AP) — Advocates of civil rights legislation succeeded Monday in getting a bill up for consideration in the Senate Judiciary Committee. The vote was 10-5.

All opposition votes were cast by the five southern Democrats on the committee—but they let the motion of Sen. Thomas C. Hennings Jr. (D-Mo) come to a vote without trying to talk it to death.

The motion, as Chairman James O. Eastland (D-Miss) had observed several weeks ago, was subject to unlimited debate.

The outcome of Monday's meeting, after two previously unsuccessful attempts to bring a bill up, was in line with indications southern senators may grudgingly give a bit of ground if they think they can hold a civil rights measure within some bounds.

Senate Republican Leader Everett M. Dirksen of Illinois said he was strengthened in his belief a bill will be approved by the committee, a graveyard for civil rights legislation in the past.

However, southern opponents still have plenty of weapons at their disposal to delay action if they want to use them.

Anti-Freeze Drink Kills Three Convicts

PUTNAMVILLE, Ind. (UPI) — Three Indiana State Farm convicts died from poisonous cocktails of anti-freeze filched from the institution's garage.

Walter C. Hock, superintendent of the prison farm, said at least 12 other prisoners were sickened by the drink.

Two of seven prisoners rushed to Robert Long Hospital in Indianapolis died Monday. Their names were not immediately disclosed.

Earlier, Jesse Tudder, 41, died in the state farm hospital after sipping a lethal cocktail.

Mayor Says New York Ready To Cooperate

NEW YORK (AP)—New York City will coopcrate to any extent requested by the State Department should Soviet Premier Nikita Khrushchev visit the city, Mayor Robert F. Wagner said Monday.

"I am sure that after Premier Khrushchev gets a first-hand view of the wonders of New York he will have fewer doubts about the workings of our own system," Wagner said.

Most Of Top Legislators Applaud Bid

Invitation To Red Boss Has General Bipartisan Support

WASHINGTON (UPI) —Congressional leaders Monday generally hailed as a hopeful cold war move the forthcoming exchange of visits between President Eisenhower and Soviet Premier Nikita Khrushchev.

Senate Democratic Leader Lyndon B. Johnson (Tex.), GOP Leader Everett M. Dirksen (Ill.), and Sen. J. William Fulbright, chairman of the Senate Foreign Relations Committee, were among those giving prompt support to the President's surprise announcement.

But there were dissenters too. Sen. Thomas J. Dodd (D-Conn.) denounced the invitation to Khrushchev as a "national disgrace" and a "dark day for the free world." Doubts also were voiced by Sens. Paul H. Douglas (D-Ill.) and Homer E. Capehart (R-Ind.).

"All Right" With Rayburn

Speaker Sam Rayburn (Tex.), when asked about the Soviet premier's visit in September, said only "it's all right with me for him to come—if the Preident wants him."

However, most congressional comment showed a bipartisan support which in part may have stemmed from the fact that the President discussed the visits with a goodly number of House and Senate leaders before making his announcement at a special news conference.

Senate Democratic Whip Mike Mansfield (Mont.) a member of the Senate Foreign Relations Committee, said the President's decision was "easy" to make. Now that it is made, he said, there should be "no petty, partisan quibbling."

Johnson Hopeful

Democratic Leader Johnson said "this is a type of exchange which could do much for the whole world."

Fulbright said he welcomed the Khrushchev visit. But he said no one should assume such exchanges "will solve all our problems with the Soviet Union."

Dirksen said that not only this generation "but history as well will applaud the bold move by President Eisenhower."

If successful in easing tensions, he said, the plan would "enshrine the President as the boldest and most determined peace maker in many generations."

Toledo Stores Create "Mall" As Experiment

TOLEDO, Ohio (AP) — Thousands of potted plants, trees and shrubs were moved into a four-block area of downtown Toledo Monday. Automobiles were blocked out.

The newly created "mall" is intended to test during a 45-day period the extent to which downtown traffic snarls are hurting the business of merchants.

Within the mall area which runs for two blocks on Adams St. and Madison Ave., bounded by St. Clair and Huron, the pedestrian will be king. Because of the greenery and flowers, jaywalking will be a joy; and without automobile traffic, will hold no hazard.

Through eight archway entrances, pedestrians will enter the mall area. Promoting the project is the Downtown Toledo Associates, a merchant group.

AN INVITATION — President Eisenhower holds a written statement as he announces at a special news conference yesterday that he has invited Premier Nikita Khrushchev of the Soviet Union to visit the U. S. in September. The President also said he will go to Russia later in the year, and to Europe this month to confer with British, French and West German leaders. **(AP Photofax)**

Rayburn Backs House Group's Labor Measure

WASHINGTON (UPI)—Speaker Sam Rayburn (D-Texas) chose a middle road between President Eisenhower and organized labor Monday by throwing his support behind the labor reform bill drafted by the House Labor Committee.

Rayburn also said labor legislation would be called up for action in the House soon after the Rules Committee clears the bill. The committee may consider the measure Tuesday, but has made no definite commitment.

The speaker told a news conference the committee bill would do "a splendid job" of controlling racketeers without punishing legitimate labor leaders. He said he would oppose any bill that was anti-labor, anti-industry or "anti-anybody."

The President is backing a stiffer measure supported by Republicans and some Democrats. the other side, the AFL-CIO has denounced the committee bill and has called for its defeat unless it is softened by amendment on the House floor.

Among other things, the committee bill would require public disclosure and reports on union finances and operations, would bar "extortion picketing," and would ban convicted felons from holding office in unions or in employer associations dealing with unions.

The stiffer substitute calls for tighter curbs on secondary boycotts and organization picketing.

Rayburn appealed to the House to consider reform legislation in a spirt of "justice, fair play and equal opportunity," and not in heat and anger. He said no legislation should be passed just to punish someone.

In endorsing the committee bill without qualification, he said it would bring about "great labor democracy."

Army Ready For Major Role In Any Nuclear War

WASHINGTON (AP)—The Army put in a claim Monday to a major role in any nuclear war and showed off a futuristic soldier and electronic brain equipment as evidence.

At the opening of the annual convention of the Assn. of the United States Army, speakers and officials sought to counter any belief that the foot soldier is obsolete. This, they said, is a modern army.

Gen. Lyman L. Lemnitzer, Army chief of staff, contended a modern Army "is capable of conquering without destroying, of defending without reducing the defended area to radioactive waste."

He said armed men on the ground can exert more control than the threat of millions of tons of firepower. The Army long has been critical of the mass destruction features of the Air Force's strategic air war plans.

On hand was a soldier in the battle dress designed for a nuclear battleground and for the still more advanced era beyond 1965.

Some of this equipment already is in standard use by the Army, including clothing protection against radioactive contamination. But some of it is still in the development stage.

Among other things, the soldier wore a belt of rockets which, the Army hopes, will make it possible for him to leap from precipices and to take giant jumps over streams and trees.

Today's Chuckle

Moron: One who wrinkles his brow while reading the comics.

(Copyright General Features Corp.)

Ike Will Tour USSR, Khrush To Visit U.S.

Soviet Premier Will Arrive Next Month; Itinerary Awaited

WASHINGTON (AP)—In an historic step pointed toward world peace, President Eisenhower announced Monday that he is going to visit the Soviet Union and Soviet Premier Nikita Khrushchev is coming to America.

Eisenhower officially broke the news—unprecedented in some respects and carrying potentialities that can only be guessed at—to a hurriedly called news conference.

Moscow radio, in a rare example of East-West cooperation, already was telling the world the same thing.

"This is a personal visit," Eisenhower said, "with the hope that it will do something to promote understanding and possibly progress toward peace in the world."

He spoke, too, of his hope to "melt a little bit of the ice that seems to freeze our relationships."

Red Boss Due Around Sept. 15

No dates were set, but Vice President Richard M. Nixon, homeward bound from the Soviet Union, said at Warsaw he expects the Red premier to arrive in the United States around Sept. 15.

Eisenhower plans to return the visit later in the fall.

The President disclosed in passing that early in July he started the correspondence which led to the announcement, and didn't tell Nixon about it until the day the vice president left for the Soviet Union.

The President, gray-suited and pink-cheeked, gave his news in a casual manner, businesslike, without being abrupt.

In something of an understatement, he said: "I think there may be enough special interest in the matter as to justify you people taking your time to come here this morning."

Met In Geneva In 1955

He read the joint statement of the two governments, which had this as its crowning paragraph: "Both governments express the hope that the forthcoming visits will help create better understanding between the United States and the Union of Soviet Socialistic Republics and will promote the cause of peace."

The statement said Khrushchev will visit Washington two or three days, having informal talks with Eisenhower. He will spend 10 days or so traveling about the country.

The two leaders have met once before, at the inconclusive summit meeting at Geneva in 1955.

The State Department, besieged by inquiries as to what cities Khrushchev will visit, promised an itinerary as soon as it can be worked out.

But before Khrushchev comes, Eisenhower will go to Europe later this month to talk things over with the French and British.

He noted in this connection: "Since I am to see the other member of the four powers that undertook the control of Germany after the war, I thought it would probably be a good thing to see the other two."

He'll also see the West German leaders, caught in the middle of the bitter battle between East and West over the future of Berlin and all Germany.

The President stressed that his trips abroad have no direct connection with any summit meeting

(Cont. on Page 2, Col. 5)

West Leaders Acclaim Visits

GENEVA (AP)—Western leaders expressed hope Monday the exchange of visits between President Eisenhower and Nikita Khrushchev will be the first step toward a long truce in the cold war.

The atmosphere of optimism created by the announced visits took most of the gloom out of the deadlock at the foreign ministers conference. It fizzles out in probable failure Wednesday.

While many leaders throughout the world acclaimed the visits the foreign ministers sought merely a dignified way of ending their fruitless 10-week-old negotiations over Soviet demands that U.S., British and French garrisons pull out of West Berlin.

Prime Minister Harold Macmillan of Britain, from his country home in Sussex, praised the exchange of visits.

Macmillan said he felt sure the visits will lead to the East-West summit conference which he has long advocated as the best way to settle cold war disputes.

Today's Weather
Mostly sunny and a little warmer; high in 80s.

The Cumberland News

Man Sentenced As Bigamist
(See Back Page)

VOL. 21—NO. 252 | Entered as second class mail matter at Cumberland, Maryland, under the act of March 3, 1879. | CUMBERLAND, MARYLAND, TUESDAY, AUGUST 4, 1959 | Associated Press — AP Photofax United Press International | 14 PAGES—SEVEN CENTS

Visits May Thaw Cold War

Polish Officials Cheer Nixon's Toast To Peace

Vice President, Gomulka Confer For 5 1-2 Hours

WARSAW, Poland (AP)—Vice President Richard M. Nixon, cheered by the Polish people at every turn, won the applause of Polish officials and foreign diplomats Monday night with a toast to peace.

The scene was the great hall of the palace of Poland's cabinet. The occasion was President Aleksandr Zawadzki's official reception for the vice president and Mrs. Nixon.

The reception came at the end of a day in which Nixon and President Eisenhower's brother, Dr. Milton Eisenhower, sat across a table from Poland's government and Communist party leaders and talked for five hours and 20 minutes, largely about their differences on international questions.

In offering a toast to Nixon, Zawadzki said the United States and Poland together had fought German militarism. He charged that "forces of revenge" still exist in West Germany.

Nixon recalled that President Eisenhower had seen the war destruction in Poland 14 years ago and that the vice president had seen Warsaw's reconstruction.

Frank Discussion

He reported that during the day's talks there were many differences frankly discussed, then added: "There was complete agreement on this one issue: What happened to Warsaw, what happened to Poland in the last war, to Poland that suffered in two wars, must not happen again either to Poland or any other country on earth."

The crowded hall burst into applause as his remark went home.

"I propose your health, prosperity and happiness and peace for the people of Poland and all the peoples of the earth."

Then he raised his glass and proclaimed in Polish: "Na zdorovyeh," the classical greeting "to health" in this part of the world.

Bands played the U.S. and Polish anthems on Nixon's arrival. He went along the line of the diplomatic colony shaking hands.

Head Home Wednesday

The Polish Communist party chief, Wladyslaw Gomulka was not there. Gomulka had interrupted his vacation in the country to attend the afternoon meeting, then returned to his villa before the reception began.

The Nixons go sightseeing Tuesday. Official functions are a lunch by Premier Jozef Cyrankiewicz and a night reception by U.S. Ambassador Jacob Beam.

The Nixons are scheduled to fly home Wednesday morning.

One exuberant worker clamped Nixon in a bear hug earlier in the day.

Cries of "Neexon, Neexon," "Vive America" and "Live 100 years" met the vice president as he drove through the streets. It was an echo of the huge and friendly welcome the Polish people gave Nixon Sunday on his arrival from Moscow.

The vice president discussed with Wladyslaw Gomulka, leader of the Polish Workers (Communist) party, a wide range of world issues, including the forthcoming trip to the United States of Soviet Premier Nikita Khrushchev and a return visit by President Eisenhower.

Steel Strike Negotiations Speeded Up

NEW YORK (AP)—Negotiations in the 20-day-old steel strike were stepped up Monday, but it was not clear whether pressure from Washington prompted the acceleration.

A joint meeting of industry and the United Steelworkers Union was held without any appreciable progress toward a settlement. Another joint session was scheduled for Tuesday by federal mediation chief Joseph F. Finnegan.

The only prior face-to-face peace talks since the strike of 500,000 steelworkers began at midnight July 14 was a week ago.

In Washington over the weekend, Secretary of Labor James P. Mitchell publicly rebuked both sides for their failure to sit down together and try to work out a settlement formula.

"This is no way to bargain," he said. "They cannot reach agreement unless they talk to each other."

Mitchell is serving as President Eisenhower's fact-finder in the strike.

The steelworkers struck in quest of a 15-cent-an-hour wage and benefits package. Pre-strike wages averaged $3.10 per hour. The union argued the increase could come out of industry profits without the necessity of a price rise in steel.

The company refused the demands on grounds a wage boost would force a price increase, and thus contribute to inflation.

In a delayed reaction to Mitchell's criticism, industry and the union each blamed the other during the day for prolonging the strike.

R. Conrad Cooper, chief industry negotiator, said: "It will take more than mere meetings and discussions to end this strike. It will take a change of union attitude—it will take the emergence of a real desire by the union to end the strike without pursuing a course of further inflation."

President David J. McDonald of the union said it has been "seeking genuine collective bargaining from the very start of negotiations."

Chicago Probes Gang Slaying

CHICAGO (UPI) — A bullet-riddled auto salesman was left to die on the steps of a suburban hospital Monday in the area's second gangland-style shooting in two weeks.

Killed was Louis Fusaro, 25, Melrose Park, Ill. Police said he had no criminal record.

On July 19, Joseph Bronge, a small - time beer distributor, turned up at the same Melrose Park hospital. Both Fusaro and Bronge were shot in the head. Bronge still is in critical condition.

Police said they had found no motive for the Fusaro shooting. A witness said he saw a new model auto pull behind the hospital shortly after midnight. He said two men got out, dragged a third from the car's rear seat, then sped away.

Fusaro had been shot over the right eye and under the left arm. He was unconscious when found and police, at first hoping he might recover and talk, set up a bedside vigil. He died a few hours later.

Artillery Exchange

TAIPEI, Formosa (AP) — The Nationalists and Communists traded artillery fire at the northern end of the Formosa Strait Monday but apparently on only a minor scale.

On Inside Pages

Bridge	12
Comics	13
Crossword	13
Cryptoquote	13
Deaths	4
Dr. Van Dellen	7
Editorial Page	7
Markets	13
Racing	9
Secrets of Charm	12
Sports	8, 9
State News	3
Television	10
Tri-State News	4
Want Ads	11, 12
Women's News	5

Yogi Welcomed Home

Yogi Berra of the New York Yankees is welcomed home after smashing a two-run homer for the American League All Stars in the third inning of yesterday's game with the National League at Los Angeles. Meeting him are Mickey Mantle of the Yanks (center) and Nellie Fox of the Chicago White Sox. At right is catcher Del Crandall of Milwaukee, playing for the National Leaguers. Umpire is Bill Jackowski. The American League won 5-3. **(Details on sports pages)** **(AP Photofax)**

Khrushchev Tough But Has Earthy Charm

MOSCOW (AP)—Premier Nikita Khrushchev, one of the Soviet Union's most traveled men, will take to America an earthy charm that partly masks the fact he is one of the toughest and mightiest men alive.

He also is expected to take along his wife, son and daughter.

The announcement of Khrushchev's decision to go to America was made at a Soviet Foreign Ministry news conference that lasted only 10 minutes. No questions were allowed.

The news caught the diplomatic corps in Moscow by surprise except for a few people who evidently had been tipped off a few hours earlier.

Although President Eisenhower pointed out the visit is not displacing a summit conference, it looked to some observers here as though it would be a meeting at the crest of the summit.

His success in bringing off the visit after so much restraint expressed by Eisenhower at earlier news conferences was looked upon here as a great coup for the pudgy Soviet leader.

To many it looked like a recovery from a somewhat troubled diplomatic year for Khrushchev.

A Scandinavian summer tour was called off because of mounting opposition in those countries.

His proposals on Berlin were not accepted by the West.

A visit to America would act as an excellent antidote as seen in diplomatic circles here.

In the three years since the Hungarian revolution Khrushchev has traveled from one end of the Communist-run world to the other—and beyond.

He can charm farmers with his homey knowledge, ranging from fertilizer to fences.

Khrushchev is a Communist through and through but can treat it gaily as well as seriously.

East, West Demos Feud Over Nominee

SAN JUAN, Puerto Rico (AP) — A feud between easterners and westerners over the Democratic presidential scramble flared along the sidelines Monday at the 51st annual governor's conference.

Connecticut Gov. Abraham A. Ribicoff, who is plugging U. S. Sen. John F. Kennedy of Massachusetts for the Democratic nomination next year, was pitted against Gov. Edmund G. (Pat) Brown of California.

Brown wants to be at least a favorite son candidate for the nomination—and maybe more. He is making motions toward trying to line up a bloc of support built around Democratic governors from the Far West.

In the Republican political arena it is known that Gov. Nelson A. Rockefeller of New York now intends to decide by Nov. 1 whether to challenge Vice President Richard M. Nixon for the GOP presidential nomination in 1960.

Rockefeller, Ribicoff and the other governors split the day up among work, play and formalities.

At the first formal conference session they heard Gov. Luis Munoz Marin of Puerto Rico, in a welcoming address, call on the United States to take the lead in bringing about some new inventive kind of political federation in the Americas to make them a "tightly knit, a formidable bulwark of strength for the free world."

The state officials heard and applauded word that President Eisenhower and Soviet Premier Nikita Khrushchev will trade visits this fall.

They wound up their first conference meeting at noon and hurried 20 miles down the coast to a beach as guests of Gov. and Mrs. Rockefeller. They were back to town at night for their formal state dinner.

The governors voted at their initial session to make their operating rules more democratic with a small d. From now on their chairman will be elected by a vote of the entire conference, not of its executive committee.

At a midday news conference, Brown told questioners he will be California's favorite son at the Democratic National Convention next year. He declared this would be at the request of the state's Democratic members in the Senate and House and 80 per cent of those in the state Legislature.

At a news conference Sunday, Ribicoff criticized the favorite son device as a means of ganging up on a leader—as he says Sen. Kennedy clearly is.

Ribicoff said he didn't consider Brown or any other Democratic governor a serious candidate for the Democratic political prize in 1960.

Two Fined $100 For Driving Same Car While Tipsy

CONCORD, N.H. (AP) — Two persons were fined $100 each in Municipal Court Monday for driving the same car at the same time while under the influence of liquor.

Lawrence Abbott, 36, told police he was teaching Miss Rita Smith how to drive.

Police said the car went through a stop sign, plunged into a ditch, swung back onto the road, mowed down shrubs on the other side, and came to rest against a house porch.

Civil Rights Bill Clears Hurdle

WASHINGTON (AP) — Advocates of civil rights legislation succeeded Monday in getting a bill up for consideration in the Senate Judiciary Committee. The vote was 10-5.

All opposition votes were cast by the five southern Democrats on the committee—but they let the motion of Sen. Thomas C. Hennings Jr. (D-Mo) come to a vote without trying to talk it to death.

The motion, as Chairman James O. Eastland (D-Miss) had observed several weeks ago, was subject to unlimited debate.

The outcome of Monday's meeting, after two previously unsuccessful attempts to bring a bill up, was in line with indications southern senators may grudgingly give a bit of ground if they think they can hold a civil rights measure within some bounds.

Senate Republican Leader Everett M. Dirksen of Illinois said he was strengthened in his belief a bill will be approved by the committee, a graveyard for civil rights legislation in the past.

However, southern opponents still have plenty of weapons at their disposal to delay action if they want to use them.

Anti-Freeze Drink Kills Three Convicts

PUTNAMVILLE, Ind. (UPI) — Three Indiana State Farm convicts died from poisonous cocktails of anti-freeze filched from the institution's garage.

Walter C. Hock, superintendent of the prison farm, said at least 12 other prisoners were sickened by the drink.

Two of seven prisoners rushed to Robert Long Hospital in Indianapolis died Monday. Their names were not immediately disclosed.

Earlier, Jesse Tudder, 41, died in the state farm hospital after sipping a lethal cocktail.

Palace Sentry Rebels, Boots Woman Tourist

LONDON (AP)—Ah-one, ah-two, ah-three, ah-hup. The redcoat sentry at Buckingham Palace jerked to attention, advanced three paces and planted a precise and polished boot on the tender rear portion of a young woman tourist.

To his comrades in arms on the sentry detail-the most hated job in the British army—this made him a hero in the highest traditions of the crack guards regiments.

His colonel, however, decided it was conduct to the prejudice of good order and military discipline, not to mention unchivalrous, y'know.

And the result is that the unnamed guardsman who kicked out is confined to his barracks for the next 10 days.

Trouble between the guards and the tourists around the palace has been boiling up all this boiling summer. The tourists were thicker than usual Sunday because Queen Elizabeth II was just back from her North American tour.

The soldiers are supposed to stand still as statues before their sentry boxes, sweltering in red coats, thick blue pants and heavy bearskin hats, unflinchingly immobile even when the Queen's Welsh Terriers nip at their ankles.

Cool young cats in low cut dresses like to snuggle up close to them, trying to provoke the sentries into flickering an unmilitary eyelid.

This one, however, flickered with his foot.

And the girl—some papers said she was American but there was no way of checking—got angry and complained to a policeman.

The policeman passed the complaint to the Coldstream Guards headquarters, and military discipline took its iron course.

Most Of Top Legislators Applaud Bid

Invitation To Red Boss Has General Bipartisan Support

WASHINGTON (UPI) —Congressional leaders Monday generally hailed as a hopeful cold war move the forthcoming exchange of visits between President Eisenhower and Soviet Premier Nikita Khrushchev.

Senate Democratic Leader Lyndon B. Johnson (Tex.), GOP Leader Everett M. Dirksen (Ill.), and Sen. J. William Fulbright, chairman of the Senate Foreign Relations Committee, were among those giving prompt support to the President's surprise announcement.

But there were dissenters too. Sen. Thomas J. Dodd (D-Conn.) denounced the invitation to Khrushchev as a "national disgrace" and a "dark day for the free world." Doubts also were voiced by Sens. Paul H. Douglas (D-Ill.) and Homer E. Capehart (R-Ind.).

"All Right" With Rayburn

Speaker Sam Rayburn (Tex.), when asked about the Soviet premier's visit in September, said only "it's all right with me for him to come—if the Preident wants him."

However, most congressional comment showed a bipartisan support which in part may have stemmed from the fact that the President discussed the visits with a goodly number of House and Senate leaders before making his announcement at a special news conference.

Senate Democratic Whip Mike Mansfield (Mont.) a member of the Senate Foreign Relations Committee, said the President's decision was "easy" to make. Now that it is made, he said, there should be "no petty, partisan quibbling."

Johnson Hopeful

Democratic Leader Johnson said "this is a type of exchange which could do much for the whole world."

Fulbright said he welcomed the Khrushchev visit. But he said no one should assume such exchanges "will solve all our problems with the Soviet Union."

Dirksen said that not only this generation "but history as well will applaud the bold move by President Eisenhower."

If successful in easing tensions, he said, the plan would "enshrine the President as the boldest and most determined peace maker in many generations."

Toledo Stores Create "Mall" As Experiment

TOLEDO, Ohio (AP) — Thousands of potted plants, trees and shrubs were moved into a four-block area of downtown Toledo Monday. Automobiles were blocked out.

The newly created "mall" is intended to test during a 45-day period the extent to which downtown traffic snarls are hurting the business of merchants.

Within the mall area which runs for two blocks on Adams St. and Madison Ave., bounded by St. Clair and Huron, the pedestrian will be king. Because of the greenery and flowers, jaywalking will be a joy; and without automobile traffic, will hold no hazard.

Through eight archway entrances, pedestrians will enter the mall area. Promoting the project is the Downtown Toledo Associates, a merchant group.

AN INVITATION — President Eisenhower holds a written statement as he announces at a special news conference yesterday that he has invited Premier Nikita Khrushchev of the Soviet Union to visit the U. S. in September. The President also said he will go to Russia later in the year, and to Europe this month to confer with British, French and West German leaders. **(AP Photofax)**

Rayburn Backs House Group's Labor Measure

WASHINGTON (UPI)—Speaker Sam Rayburn (D-Texas) chose a middle road between President Eisenhower and organized labor Monday by throwing his support behind the labor reform bill drafted by the House Labor Committee.

Rayburn also said labor legislation would be called up for action in the House soon after the Rules Committee clears the bill. The committee may consider the measure Tuesday, but has made no definite commitment.

The speaker told a news conference the committee bill would do "a splendid job" of controlling racketeers without punishing legitimate labor leaders. He said he would oppose any bill that was anti-labor, anti-industry or "anti-anybody."

The President is backing a stiffer measure supported by Republicans and some Democrats, the other side, the AFL-CIO has denounced the committee bill and has called for its defeat unless it is softened by amendment on the House floor.

Among other things, the committee bill would require public disclosure and reports on union finances and operations, would bar "extortion picketing," and would ban convicted felons from holding office in unions or in employer associations dealing with unions.

The stiffer substitute calls for tighter curbs on secondary boycotts and organization picketing.

Rayburn appealed to the House to consider reform legislation in a spirt of "justice, fair play and equal opportunity," and not in heat and anger. He said no legislation should be passed just to punish someone.

In endorsing the committee bill without qualification, he said it would bring about "great labor democracy."

Mayor Says New York Ready To Cooperate

NEW YORK (AP)—New York City will coopcrate to any extent requested by the State Department should Soviet Premier Nikita Khrushchev visit the city, Mayor Robert F. Wagner said Monday.

"I am sure that after Premier Khrushchev gets a first-hand view of the wonders of New York he will have fewer doubts about the workings of our own system," Wagner said.

Army Ready For Major Role In Any Nuclear War

WASHINGTON (AP)—The Army put in a claim Monday to a major role in any nuclear war and showed off a futuristic soldier and electronic brain equipment as evidence.

At the opening of the annual convention of the Assn. of the United States Army, speakers and officials sought to counter any belief that the foot soldier is obsolete. This, they said, is a modern army.

Gen. Lyman L. Lemnitzer, Army chief of staff, contended a modern Army "is capable of conquering without destroying, of defending without reducing the defended area to radioactive waste."

He said armed men on the ground can exert more control than the threat of millions of tons of firepower. The Army long has been critical of the mass destruction features of the Air Force's strategic air war plans.

On hand was a soldier in the battle dress designed for a nuclear battleground and for the still more advanced era beyond 1965.

Some of this equipment already is in standard use by the Army, including clothing protection against radioactive contamination. But some of it is still in the development stage.

Among other things, the soldier wore a belt of rockets which, the Army hopes, will make it possible for him to leap from precipices and to take giant jumps over streams and trees.

Today's Chuckle

Moron: One who wrinkles his brow while reading the comics.

(Copyright General Features Corp.)

Ike Will Tour USSR, Khrush To Visit U.S.

Soviet Premier Will Arrive Next Month; Itinerary Awaited

WASHINGTON (AP)—In an historic step pointed toward world peace, President Eisenhower announced Monday that he is going to visit the Soviet Union and Soviet Premier Nikita Khrushchev is coming to America.

Eisenhower officially broke the news—unprecedented in some respects and carrying potentialities that can only be guessed at—to a hurriedly called news conference.

Moscow radio, in a rare example of East-West cooperation, already was telling the world the same thing.

"This is a personal visit," Eisenhower said, "with the hope that it will do something to promote understanding and possibly progress toward peace in the world."

He spoke, too, of his hope to "melt a little bit of the ice that seems to freeze our relationships."

Red Boss Due Around Sept. 15

No dates were set, but Vice President Richard M. Nixon, homeward bound from the Soviet Union, said at Warsaw he expects the Red premier to arrive in the United States around Sept. 15.

Eisenhower plans to return the visit later in the fall.

The President disclosed in passing that early in July he started the correspondence which led to the announcement, and didn't tell Nixon about it until the day the vice president left for the Soviet Union.

The President, gray-suited and pink-cheeked, gave his news in a casual manner, businesslike, without being abrupt.

In something of an understatement, he said: "I think there may be enough special interest in the matter as to justify you people taking your time to come here this morning."

Met In Geneva In 1955

He read the joint statement of the two governments, which had this as its crowning paragraph: "Both governments express the hope that the forthcoming visits will help create better understanding between the United States and the Union of Soviet Socialistic Republics and will promote the cause of peace."

The statement said Khrushchev will visit Washington two or three days, having informal talks with Eisenhower. He will spend 10 days or so traveling about the country.

The two leaders have met once before, at the inconclusive summit meeting at Geneva in 1955.

The State Department, besieged by inquiries as to what cities Khrushchev will visit, promised an itinerary as soon as it can be worked out.

But before Khrushchev comes, Eisenhower will go to Europe later this month to talk things over with the French and British.

He noted in this connection: "Since I am to see the other member of the four powers that undertook the control of Germany after the war, I thought it would probably be a good thing to see the other two."

He'll also see the West German leaders, caught in the middle of the bitter battle between East and West over the future of Berlin and all Germany.

The President stressed that his trips abroad have no direct connection with any summit meeting

(Cont. on Page 2, Col. 5)

West Leaders Acclaim Visits

GENEVA (AP)—Western leaders expressed hope Monday the exchange of visits between President Eisenhower and Nikita Khrushchev will be the first step toward a long truce in the cold war.

The atmosphere of optimism created by the announced visits took most of the gloom out of the deadlock at the foreign ministers conference. It fizzles out in probable failure Wednesday.

While many leaders throughout the world acclaimed the visits the foreign ministers sought merely a dignified way of ending their fruitless 10-week-old negotiations over Soviet demands that U.S., British and French garrisons pull out of West Berlin.

Prime Minister Harold Macmillan of Britain, from his country home in Sussex, praised the exchange of visits.

Macmillan said he felt sure the visits will lead to the East-West summit conference which he has long advocated as the best way to settle cold war disputes.

Va. Board Rejects Pupil Transfer Bids

RICHMOND, Va. (AP) — The Virginia Pupil Placement Board Monday rejected or deferred all applications before it from children, both white and Negro, seeking transfers to other schools.

In effect, this meant the board turned down Negro requests for assignment to white schools in Charlottesville, Norfolk, Staunton, Lynchburg, Fairfax County and Floyd County.

An announcement of the board's action, issued after a closed meeting, gave no reasons for the decisions.

No breakdown of names and number of Negroes involved in each locality was available from the board. A spokesman explained the board's application forms and records do not show the race of the applicants for transfers.

The spokesman said many of the applications were rejected outright. Some, however, were deferred while the pupils seeking transfers were asked for more information.

Transfer applications rejected or not approved included an undetermined number of would-be transfers from one white school to another.

In Fairfax County, 26 Negroes applied for admission to eight white schools. In forwarding the applications to the Pupil Placement Board, the county school board recommended that one be approved and the other 25 be denied.

Storekeeper Fined Under Anti-Smut Law

BALTIMORE (AP)—A 47-year-old storekeeper was fined $25 in Southwestern Police Court Monday for selling obscene literature to a 12-year-old boy.

The conviction of George Whiting was the first here under the anti-smut law which went into effect June 1. The law passed by the General Assembly forbids the sale or display of obscene literature to those under 18.

Police testified Whiting sold the boy four magazines containing pictures of nudes.

Md., Calif. GOP Senators Clash Over Contracts

WASHINGTON (AP) — Two Republican senators, John Marshall Butler (Md) and Thomas H. Kuchel (Calif), got into a Senate floor rhubarb Monday over Butler's charge California is hogging defense contracts.

At one point Kuchel suggested the Maryland senator was violating a Senate rule which states that members should not speak offensively of states of the union.

Butler snapped that he never had violated the Senate rules and asked Kuchel to apologize.

"I said nothing about one of the sister states of the union, other than that it has a fine baseball team, wonderful fruit, beautiful scenery, marvelous climate, and almost all of the defense contracts," Butler said.

Sen. Clair Engle (D-Calif) put in that he did not consider Butler had reflected on the State of California.

"If he reflected on anyone, it was on those in the Pentagon who run the defense contract business," said Engle. "And currently the Pentagon happens to be in the control of the party of the senator from Maryland."

It all started when Butler took the floor to offer a resolution for an investigation of what he called the "California first and foremost" policy in defense contract awards.

Butler said he was disturbed because conferees on the defense appropriation bill last week knocked out funds for 11 F27 jet-prop planes built by the Fairchild Corp., Hagerstown, Md.

"The fact that the Fairchild plant is not located on the West Coast may very well have been the reason for its being shunted aside last week," Butler declared, adding that 27 per cent of all defense buying now is done in California.

Kuchel then rose to ask the presiding officer, Sen. Howard W. Cannon (D-Nev) if there were not a rule "in regard to a senator's speaking about one of the states of the American union?"

Cannon replied that the parliamentarian advised there was a rule stating it is not proper for a senator to speak offensively of a state.

"I suggest," said Kuchel, "that perhaps it would be more becoming to my colleague, who is on the Judiciary Committee, if he would also demonstrate his enthusiastic support for following the rules of the Senate."

Butler then declared he never had violated the rules and demanded an apology.

"I insist that the senator from California be a little more careful about how he speaks of other United States senators," the Maryland senator snapped.

"I suggest," retorted Kuchel, "that the senator from Maryland be a little more careful about how he speaks of one of the sister states of the union."

Liner's Skipper Dies

SOUTHAMPTON, England (AP) —Capt. Andrew MacKellar, master of the liner Queen Mary, died Sunday night in Southampton General Hospital. He was 62. He had been under treatment since June when he became ill during a voyage.

N.Y. GOP Leader Says Rockefeller Will Enter Race

NEW YORK (AP)—Republican State Chairman L. Judson Morhouse was reported Monday as saying Gov. Nelson A. Rockefeller will seek the GOP presidential nomination next year.

Newsweek magazine, in its Aug. 10 issue, said Morhouse plainly told a dozen Congressmen that Rockefeller will take the plunge against Vice President Richard M. Nixon.

Morhouse is known to be a vigorous advocate of Rockefeller's candidacy. However, the governor, without barring the possibility he will seek the nomination, has said he is concentrating presently on state duties.

Rockefeller has told friends he will be a candidate only if public opinion polls show conclusively that Nixon cannot win against a Democratic nominee.

Ike Will

(Cont. from Page 1)

that the great powers might arrange later.

Eisenhower set the time for his visit to the Soviet Union only as "later this fall" and noted specifically that fall isn't over until Dec. 22.

When he does go, he plans to spend "some days" traveling in the Soviet Union as well as talking with Khrushchev in Moscow.

The chief Western Allies acclaimed the news of the exchange of visits. Diplomats at Geneva, about to end another fruitless conference over Germany, saw the visits as encouraging to peace.

At the very least they saw some assurance that Khrushchev will suspend his threat to take action to oust the Western powers from West Berlin.

Never before has a top leader of the Soviet Union come to the United States. Eisenhower, as Gen. Eisenhower, was in Moscow in 1945 and got a hero's welcome.

What will happen when Khrushchev shows up poses a question of many parts, worrying members of Congress and the security officers among others.

Will what Khrushchev sees in America serve to quiet his belligerence?

Eisenhower has said he has long thought it would be a good thing if the whole U.S.S.R. Presidium could see what America is, and what Americans would have to fight for if need be.

Should Congress, if it is still in session, invite Khrushchev to speak to a joint session of the Senate and House?

What sort of a reception will Khrushchev get from the American people?

They know him from his pictures and by reputation as a bullet-headed combative character who goes around telling the West: "We will bury you," or "Your grandchildren will live under communism."

BYRD URGES AMENDMENT

WASHINGTON (UPI) — The Senate was urged Monday by Sen. Robert C. Byrd (D-W. Va.) to adopt an amendment to widen the national forest improvement program. It would provide funds for greater forest research, more forest roads and trails, improved land management, and new lands to be added to the national forest system.

Two Ocean City Eating Places Denied Permits

BALTIMORE (AP) — The State Board of Health refused Monday to renew the licenses of two Ocean City, Md., restaurants. Two others received only temporary permits.

The board ruled that restaurants in the Atlantic and Rideau hotels failed to meet sanitation standards.

Temporary licenses were granted to Bob Ching's restaurant and the Mayflower Hotel Restaurant because of improvements reported in sanitation conditions.

A fifth resort eating place called before the board, Josie and Maria's, got a clean bill. The restaurant was cited for "tremendous improvement" in sanitary operations and had no trouble in keeping its license.

The five restaurants were represented by Marcus J. Williams, an attorney, who assured the board the establishments will make "every possible human effort" to meet standards of the health code.

An inspection by State Health Department officials last July 22 resulted in charges of improper cleaning of utensils and equipment, open display of food, poor refrigeration, poor kitchen lighting and unclean restrooms.

9x12 RUG $3.95
Beautifully Cleaned. Cash and Carry.
Call For and Deliver $4.95

FREE FREE

SILVER DOLLAR

WITH EACH $5.00 ORDER OF DRY CLEANING AND PRESSING ONLY.
1 HOUR DRY CLEANING SERVICE
SOUTH END CLEANERS & DYERS
219 Virginia Ave. Dial PA 2-3322
CITY CLEANERS & DYERS
501 N. Centre St., corner of Valley

ADVERTISEMENT
Woman Nearly Itches To Death

"I nearly itched to death for 7½ years. Then I found a new wonder skin creme. Now I'm happy," says D. Ward of L. A. Here's blessed relief from tortures of vaginal itch, rectal itch, chaffing, rash and eczema with an amazing new scientific formula called LANACANE. This fast-acting, stainless medicated creme kills harmful bacteria germs while it soothes raw, irritated and inflamed skin tissue. Stops scratching—so speeds healing. Don't suffer another minute. Get LANACANE today at all drug stores.

'59 PHILCO

COMPARE . . . see how much you save when you select your Philco at Wolf's . . charge it, too!

UP TO $100 Trade-In
Wolf Furniture Co.
42 Baltimore Street PA 4-4040

ADVERTISEMENT
More Comfort Wearing FALSE TEETH
Here is a pleasant way to overcome loose plate discomfort. FASTEETH, an improved powder, sprinkled on upper and lower plates holds them firmer so that they feel more comfortable. No gummy, gooey, pasty taste or feeling. It's alkaline (non-acid). Does not sour. Checks "plate odor" (denture breath). Get FASTEETH today at any drug counter.

a New Idea for a New Era

ONE POLICY COVERS ALL

FOR FATHERS WITH GROWING FAMILIES. *One* life insurance policy...*one* low-cost premium covers you, your wife and children with Nationwide's new FAMILY POLICY. And each new baby...after 15 days...is covered automatically *with no increase in premium!*

THIS NEW IDEA in family protection offers you up to $15,000 of life insurance *plus* cash values for emergency use or retirement income. Protects Mom and the kids, too, and guarantees your children's right to insurance in the future.

Find out how you can save with Nationwide's convenient FAMILY POLICY. Just stop by or phone your Nationwide representative listed below.

NATIONWIDE INSURANCE
63 Baltimore St., Cumberland, Md.
Phone PA 2-0900

NATIONWIDE INSURANCE
NATIONWIDE LIFE INSURANCE COMPANY · HOME OFFICE, COLUMBUS, OHIO

Contact Your Nearby Nationwide Agent Now!

Robert C. Barclay, 124 East Main Street, Frostburg, Md., Tel. OV 9-5432
Charles F. Davis, P. O. Box 31, Cumberland, Md., Tel. PA 4-7057
Robert M. Derham, 402 Hammond Street, Westernport, Md., Tel. FL 9-9357
Walter J. Maxey, 451 Walnut Street, Cumberland, Md., Tel. PA 4-5812
Clarence U. McKenzie, 417 Winmer Street, Cumberland, Md., Tel. PA 2-1749
F. Harry Mills, Jr., 764 Cleveland Avenue, Cumberland, Md., Tel. PA 4-7627
William P. Hahn, 514 Williams Street, Cumberland, Md., Tel. PA 2-0481
William R. Rader, 5 North Waverly Terrace, Cumberland, Md., Tel. PA 4-9232
Clyde P. Warnick, Route No. 5, Cresaptown, Cumberland, Md., Tel. PA 4-7528
Connie Woods, P. O. Box 387, Cumberland, Md., Tel. PA 2-4314

Here's another business-like chap— PAID ME BY CHECK

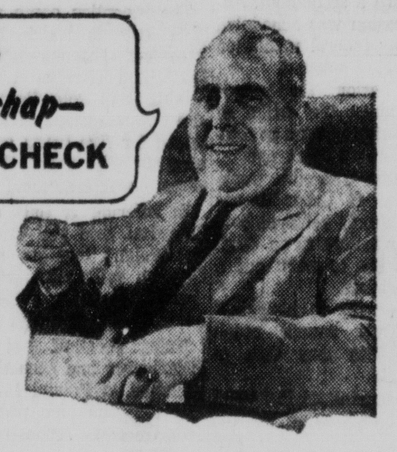

In addition to affording you convenience and safety, your checks in payment of bills will earn you the reputation of being a businesslike person – a worthwhile "extra dividend."

OPEN YOUR CHECKING ACCOUNT WITH US SOON.

THE 1st NATIONAL BANK Cumberland
Member F. D. I. C.

Its Price
... will say "Yes" to your heart!

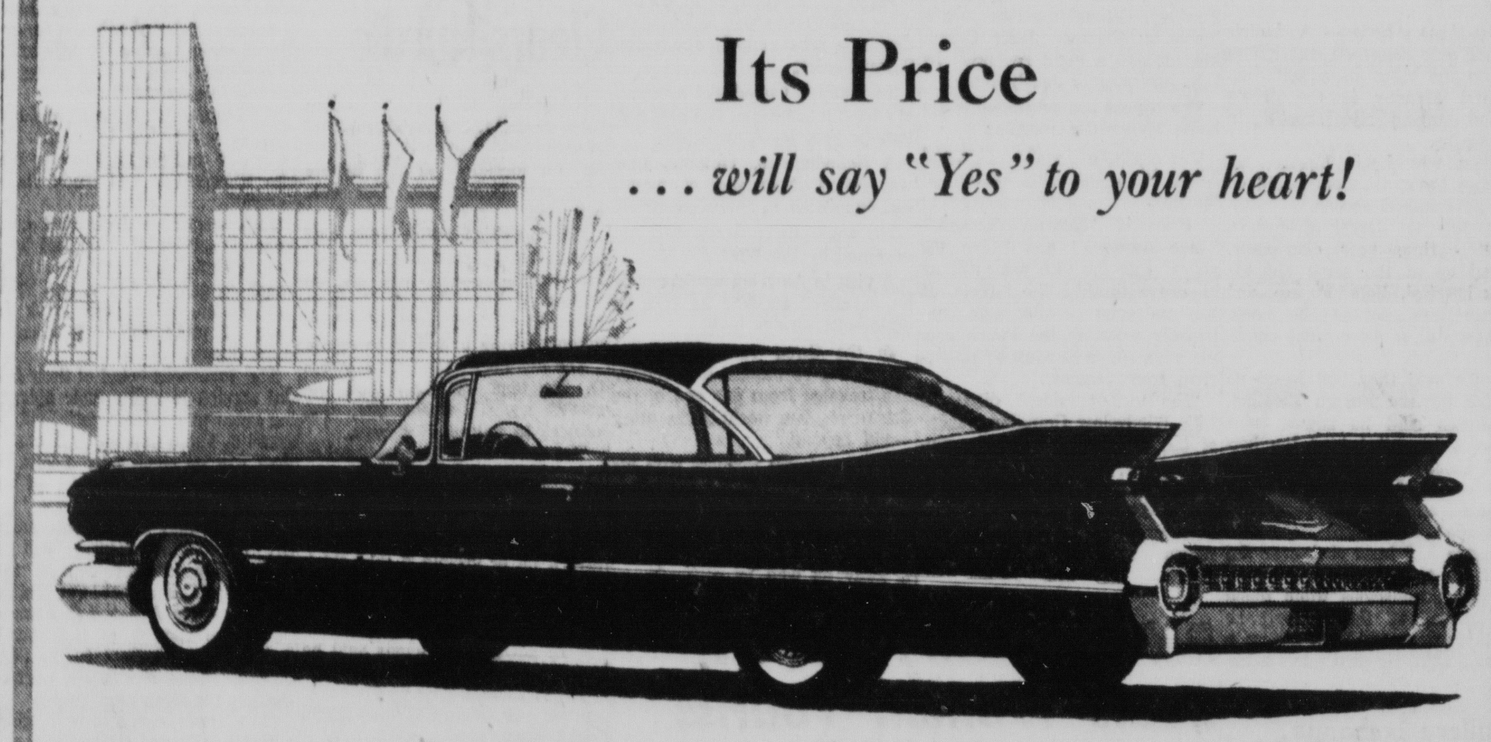

Not only does a Cadillac cost no more than many models of other makes—but it often costs *less* when you consider the many important features included in its basic price. And just as a Cadillac is unrivaled in its original value—so it has no peer in value retained over the years. In light of these extraordinary facts, we invite you to visit your Cadillac dealer to learn how that Cadillac in your heart can become a Cadillac in your life.

Cadillac

VISIT YOUR LOCAL AUTHORIZED CADILLAC DEALER

SPOERL'S GARAGE
205 N. MECHANIC ST. CUMBERLAND PA 2-8300

Va. Board Rejects Pupil Transfer Bids

RICHMOND, Va. (AP) — The Virginia Pupil Placement Board Monday rejected or deferred all applications before it from children, both white and Negro, seeking transfers to other schools.

In effect, this meant the board turned down Negro requests for assignment to white schools in Charlottesville, Norfolk, Staunton, Lynchburg, Fairfax County and Floyd County.

An announcement of the board's action, issued after a closed meeting, gave no reasons for the decisions.

No breakdown of names and number of Negroes involved in each locality was available from the board. A spokesman explained the board's application forms and records do not show the race of the applicants for transfers.

The spokesman said many of the applications were rejected outright. Some, however, were deferred while the pupils seeking transfers were asked for more information.

Transfer applications rejected or not approved included an undetermined number of would-be transfers from one white school to another.

In Fairfax County, 26 Negroes applied for admission to eight white schools. In forwarding the applications to the Pupil Placement Board, the county school board recommended that one be approved and the other 25 be denied.

9x12 RUG $3.95

Beautifully Cleaned. Cash and Carry.
Call For and Deliver $4.95

FREE FREE

SILVER DOLLAR

WITH EACH $5.00 ORDER OF DRY CLEANING AND PRESSING ONLY.
1 HOUR DRY CLEANING SERVICE

SOUTH END CLEANERS & DYERS
219 Virginia Ave. Dial PA 2-3322

CITY CLEANERS & DYERS
501 N. Centre St., corner of Valley

Storekeeper Fined Under Anti-Smut Law

BALTIMORE (AP)—A 47-year-old storekeeper was fined $25 in Southwestern Police Court Monday for selling obscene literature to a 12-year-old boy.

The conviction of George Whiting was the first here under the anti-smut law which went into effect June 1. The law passed by the General Assembly forbids the sale or display of obscene literature to those under 18.

Police testified Whiting sold the boy four magazines containing pictures of nudes.

ADVERTISEMENT

Woman Nearly Itches To Death

"I nearly itched to death for 7½ years. Then I found a new wonder skin creme. Now I'm happy," says D. Ward of L. A. Here's blessed relief from tortures of vaginal itch, rectal itch, chaffing, rash and eczema with an amazing new scientific formula called LANACANE. This fast-acting, stainless medicated creme kills harmful bacteria germs while it soothes raw, irritated and inflamed skin tissue. Stops scratching—so speeds healing. Don't suffer another minute. Get LANACANE today at all drug stores.

Md., Calif. GOP Senators Clash Over Contracts

WASHINGTON (AP) — Two Republican senators, John Marshall Butler (Md) and Thomas H. Kuchel (Calif), got into a Senate floor rhubarb Monday over Butler's charge California is hogging defense contracts.

At one point Kuchel suggested the Maryland senator was violating a Senate rule which states that members should not speak offensively of states of the union.

Butler snapped that he never had violated the Senate rules and asked Kuchel to apologize.

"I said nothing about one of the sister states of the union, other than that it has a fine baseball team, wonderful fruit, beautiful scenery, marvelous climate, and almost all of the defense contracts," Butler said.

Sen. Clair Engle (D-Calif) put in that he did not consider Butler had reflected on the State of California.

"If he reflected on anyone, it was on those in the Pentagon who run the defense contract business," said Engle. "And currently the Pentagon happens to be in the control of the party of the senator from Maryland."

It all started when Butler took the floor to offer a resolution for an investigation of what he called the "California first and foremost" policy in defense contract awards.

Butler said he was disturbed because conferees on the defense appropriation bill last week knocked out funds for 11 F27 jet-prop planes built by the Fairchild Corp., Hagerstown, Md.

"The fact that the Fairchild plant is not located on the West Coast may very well have been the reason for its being shunted aside last week," Butler declared, adding that 27 per cent of all defense buying now is done in California.

Kuchel then rose to ask the presiding officer, Sen. Howard W. Cannon (D-Nev) if there were not a rule "in regard to a senator's speaking about one of the states of the American union?"

Cannon replied that the parliamentarian advised there was a rule stating it is not proper for a senator to speak offensively of a state.

"I suggest," said Kuchel, "that perhaps it would be more becoming to my colleague, who is on the Judiciary Committee, if he would also demonstrate his enthusiastic support for following the rules of the Senate."

Butler then declared he never had violated the rules and demanded an apology.

"I insist that the senator from California be a little more careful about how he speaks of other United States senators," the Maryland senator snapped.

"I suggest," retorted Kuchel, "that the senator from Maryland be a little more careful about how he speaks of one of the sister states of the union."

Liner's Skipper Dies

SOUTHAMPTON, England (AP) —Capt. Andrew MacKellar, master of the liner Queen Mary, died Sunday night in Southampton General Hospital. He was 62. He had been under treatment since June when he became ill during a voyage.

N.Y. GOP Leader Says Rockefeller Will Enter Race

NEW YORK (AP)—Republican State Chairman L. Judson Morhouse was reported Monday as saying Gov. Nelson A. Rockefeller will seek the GOP presidential nomination next year.

Newsweek magazine, in its Aug. 10 issue, said Morhouse plainly told a dozen Congressmen that Rockefeller will take the plunge against Vice President Richard M. Nixon.

Morhouse is known to be a vigorous advocate of Rockefeller's candidacy. However, the governor, without barring the possibility he will seek the nomination, has said he is concentrating presently on state duties.

Rockefeller has told friends he will be a candidate only if public opinion polls show conclusively that Nixon cannot win against a Democratic nominee.

Ike Will

(Cont. from Page 1)

that the great powers might arrange later.

Eisenhower set the time for his visit to the Soviet Union only as "later this fall" and noted specifically that fall isn't over until Dec. 22.

When he does go, he plans to spend "some days" traveling in the Soviet Union as well as talking with Khrushchev in Moscow.

The chief Western Allies acclaimed the news of the exchange of visits. Diplomats at Geneva, about to end another fruitless conference over Germany, saw the visits as encouraging to peace.

At the very least they saw some assurance that Khrushchev will suspend his threat to take action to oust the Western powers from West Berlin.

Never before has a top leader of the Soviet Union come to the United States. Eisenhower, as Gen. Eisenhower, was in Moscow in 1945 and got a hero's welcome.

What will happen when Khrushchev shows up poses a question of many parts, worrying members of Congress and the security officers among others.

Will what Khrushchev sees in America serve to quiet his belligerence?

Eisenhower has said he has long thought it would be a good thing if the whole U.S.S.R. Presidium could see what America is, and what Americans would have to fight for if need be.

Should Congress, if it is still in session, invite Khrushchev to speak to a joint session of the Senate and House?

What sort of a reception will Khrushchev get from the American people?

They know him from his pictures and by reputation as a bullet-headed combative character who goes around telling the West: "We will bury you," or "Your grandchildren will live under communism."

BYRD URGES AMENDMENT

WASHINGTON (UPI) — The Senate was urged Monday by Sen. Robert C. Byrd (D-W. Va) to adopt an amendment to widen the national forest improvement program. It would provide funds for greater forest research, more forest roads and trails, improved land management, and new lands to be added to the national forest system.

Two Ocean City Eating Places Denied Permits

BALTIMORE (AP) — The State Board of Health refused Monday to renew the licenses of two Ocean City, Md., restaurants. Two others received only temporary permits.

The board ruled that restaurants in the Atlantic and Rideau hotels failed to meet sanitation standards.

Temporary licenses were granted to Bob Ching's restaurant and the Mayflower Hotel Restaurant because of improvements reported in sanitation conditions.

A fifth resort eating place called before the board, Josie and Maria's, got a clean bill. The restaurant was cited for "tremendous improvement" in sanitary operations and had no trouble in keeping its license.

The five restaurants were represented by Marcus J. Williams, an attorney, who assured the board the establishments will make "every possible human effort" to meet standards of the health code.

An inspection by State Health Department officials last July 22 resulted in charges of improper refrigeration, poor kitchen lighting and unclean restrooms.

ADVERTISEMENT

More Comfort Wearing FALSE TEETH

Here is a pleasant way to overcome loose plate discomfort. FASTEETH, an improved powder, sprinkled on upper and lower plates holds them firmer so that they feel more comfortable. No gummy, gooey, pasty taste or feeling. It's alkaline (non-acid). Does not sour. Checks "plate odor" (denture breath). Get FASTEETH today at any drug counter.

'59 PHILCO

COMPARE . . . see how much you save when you select your Philco at Wolf's . . charge it, too!

UP TO $100 Trade-In

Wolf Furniture Co.

42 Baltimore Street PA 4-4040

a New Idea for a New Era

ONE POLICY COVERS ALL

FOR FATHERS WITH GROWING FAMILIES. *One* life insurance policy...*one* low-cost premium covers you, your wife and children with Nationwide's new FAMILY POLICY. And each new baby...after 15 days...is covered automatically *with no increase in premium!*

THIS NEW IDEA in family protection offers you up to $15,000 of life insurance *plus* cash values for emergency use or retirement income. Protects Mom and the kids, too, and guarantees your children's right to insurance in the future.

Find out how you can save with Nationwide's convenient FAMILY POLICY. Just stop by or phone your Nationwide representative listed below.

NATIONWIDE INSURANCE
63 Baltimore St., Cumberland, Md.
Phone PA 2-0900

NATIONWIDE INSURANCE

NATIONWIDE LIFE INSURANCE COMPANY · HOME OFFICE, COLUMBUS, OHIO

Contact Your Nearby Nationwide Agent Now!

Robert C. Barclay, 124 East Main Street, Frostburg, Md. Tel. OV 9-5432
Charles F. Davis, P. O. Box 31, Cumberland, Md. Tel. PA 4-7057
Robert M. Derham, 402 Hammond Street, Westernport, Md. Tel. FL 9-9357
Walter J. Maxey, 451 Walnut Street, Cumberland, Md. Tel. PA 4-5812
Clarence U. McKenzie, 417 Winmer Street, Cumberland, Md. Tel. PA 2-1749
F. Harry Mills, Jr., 764 Cleveland Avenue, Cumberland, Md. Tel. PA 4-7627
William P. Hahn, 514 Williams Street, Cumberland, Md. Tel. PA 2-0481
William R. Rader, 5 North Waverly Terrace, Cumberland, Md. Tel. PA 4-9232
Clyde P. Warnick, Route No. 5, Cresaptown, Cumberland, Md. Tel. PA 4-7528
Connie Woods, P. O. Box 387, Cumberland, Md. Tel. PA 2-4314

Here's another business-like chap— PAID ME BY CHECK

In addition to affording you convenience and safety, your checks in payment of bills will earn you the reputation of being a businesslike person – a worthwhile "extra dividend."

OPEN YOUR CHECKING ACCOUNT WITH US SOON.

THE 1st NATIONAL BANK Cumberland
Member F. D. I. C.

Its Price
... will say "Yes" to your heart!

Not only does a Cadillac cost no more than many models of other makes—but it often costs *less* when you consider the many important features included in its basic price. And just as a Cadillac is unrivaled in its original value—so it has no peer in value retained over the years. In light of these extraordinary facts, we invite you to visit your Cadillac dealer to learn how that Cadillac in your heart can become a Cadillac in your life.

Cadillac

VISIT YOUR LOCAL AUTHORIZED CADILLAC DEALER

SPOERL'S GARAGE
205 N. MECHANIC ST. CUMBERLAND PA 2-8300

Man Held After Blood-Stained Spree

PRINCE FREDERICK, Md. (AP) — Authorities held Carroll H. Brown, 28, of Willows, Md., Monday and accused him of shooting one man, beating up another and stealing three cars — all in a few hours after his release from prison.

Police said his blood-stained spree ended when Brown walked into the Calvert County sheriff's office and meekly surrendered Sunday to a dispatcher, Mrs. Ida Gibson.

After his release from the Maryland House of Correction Saturday, sheriff's deputies traced Brown's steps in this order:

His first day, he beat up Thomas Harris of Willows and stole his car. Chased by police, he finally wrecked it and escaped into the woods.

Next day, he pointed a double barreled shotgun at James Claggett of Sunderland, Md. and drove off in his car, wrecking it. Then he called at the home of Stanley Holland, 30, in Willows, where he shot and critically wounded Holland.

After that, he forced Leroy Holland and five friends and a child to get out of a car at the point of the gun. He drove this car to Prince Frederick and gave up.

HOME GROWN TOMATOES 2 lbs. 35¢

HOME GROWN PEACHES 3 lbs. 29¢

MILTENBERGER'S HOME GROWN CORN 49¢ doz.

U.S. No. 1 NEW WHITE POTATOES 49¢ 10-lb. bag

KRAFT'S PURE STRAWBERRY PRESERVES 3 12-oz. jars $1.00

DUNCAN HINES CAKE MIXES 3 pkgs. $1.00

WE HAVE A COMPLETE SELECTION OF CANNING SUPPLIES

NEW LOCAL HONEY 45c 12-oz. COMB

FREE DELIVERY

FRANTZ SUPER MARKET
JUST A FEW BLOCKS FROM BALTIMORE ST.
RIDGELEY, W. VA. DIAL RE 8-9511
PLENTY OF FREE PARKING SPACE

SENATOR'S WIFE TO BE IN MOVIE — Mrs. Marion Javits, wife of New York's Republican Sen. Jacob Javits, is presented with a makeup case by Ted Galanter, Columbia Studio executive, upon her arrival in Hollywood for her role in "Who Was That Lady?" She'll play the part of an FBI secretary in the film. Although she studied drama before her marriage to Javits in 1947, this will be her first movie acting experience. (AP Photofax)

Bar Plans Vote On Court Plan

BALTIMORE (AP) — Members of the Maryland State Bar Assn. will vote this month on whether to change the state's appellate court system.

Joseph Bernstein, association president, said Monday a secret ballot listing three alternate proposals will be mailed to members Aug. 11. The ballots must be returned by Aug. 26.

Revision of the appellate system has been before the bar group for three years. Some members said the present five judges of the Court of Appeals are overburdened because of heavy caseloads.

One of the three proposed revisions on the ballot was drafted by a special bar committee headed by H. Vernon Eney.

The Eney report called for an addition of one judge to the Court of Appeals and creation of a new Special Court of Appeals to handle certain catagories of appellate cases.

The other two proposals call for addition of two members to the Court of Appeals or no change in the existing status.

Tablet To Honor Maryland Doctor Who Aided Booth

WASHINGTON (AP) — A tablet in honor of a Maryland doctor sentenced to life imprisonment for aiding the assassin of President Lincoln would be erected under a measure approved by the House Public Lands subcommittee Monday.

The tablet would be placed at Garden Key, Fla. in honor of Dr. Samuel Alexander Mudd of Charles County, Md.

The resolution notes Dr. Mudd did not know of Lincoln's death when the physician gave medical aid and lodging to John Wilkes Booth the night of the assassination.

The measure further notes that while imprisoned at Garden Key, Mudd "rendered heroic and invaluable medical aid" to yellow fever victims in the prison. He was pardoned by President Andrew Johnson.

UNITED FUNDS INC.
Mutual Fund Shares
WADDELL & REED, INC.
Principal Underwriters
Prospectus on Request
Donald U. Moffett, Div. Mgr.
P. O. Box 103 Cumberland
Offices Coast To Coast

for SPEED and ECONOMY USE a COIN OPERATED LAUNDRY

Save money! Our efficient washers and dryers do a better job for less than it costs to launder at home! And, it is so much faster!

201 South Mechanic St.
in the Crystal Laundry
— AND —
311 North Centre St.
Opposite the Acme Market

open 'round the clock!

You can't afford not to paint at this low price

$3.95 per gallon

MARTIN-SENOUR '3000' house paint

A DURABLE OUTSIDE WHITE

for— house garage fence summer cottage

Here's the biggest paint value ever! . . . one you can't afford to miss! Now at lowest cost you can give your home a sparkling exterior. Use Martin-Senour "3000" for economy, beauty, durability and protection. Covers most surfaces in one coat.

Come In Now—Today! Get This Great Value, Plus Other Martin-Senour Quality Products.

MONARCH FINER FOODS
184 Baltimore St. PA 2-7890
Open Mon., thru Fri., 8 a. m. to 5 p. m.
Saturdays 8 a. m. to 12 Noon

Accused Robber Jailed For Hearing

BALTIMORE (AP) — Raymond Lee Mills, named as one of two robbers who took $18,250 from a Howard County bank in November, 1957, was jailed in default of bail Monday for a hearing Aug. 13.

Mills appeared before U.S. Commissioner Ernest Volkart, who set bail at $15,000.

He was implicated in the robbery by Glen Wallace O'Dell, under arrest in Cleveland, Ohio. Deputy U.S. Atty. John R. Hargrove told Volkhart that O'Dell had given the FBI a statement naming himself and Mills as participants in the hitherto unsolved robbery.

The government is expected to seek prompt grand jury action in the case and bring O'Dell to Baltimore.

State Fair To Offer $98,000 In Prizes

TIMONIUM, Md. (AP) — The 78th annual Timonium State Fair Aug. 31-Sept. 12 will offer more than $98,000 in prize money to exhibitors, Rep. Daniel B. Brewster (D-Md) said Monday.

Brewster, fair president, also announced that last year's record attendance of 281,524 is expected to be topped by 18,000.

The setting up of stands and exhibits should start within the next two weeks in the exhibition hall and surrounding buildings, he reported.

Mesopotamia is the name applied to the area between the Euphrates and the Tigris rivers. Iraq is the Arab name for this territory.

MURPHY'S for BACK-to-SCHOOL Sewing Supplies

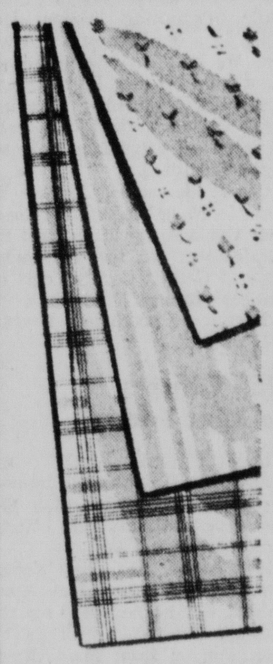

SCHOOL BELLE FABRICS 39¢ YARD
2 to 15 yard length cottons including wash 'n wears. All new Fall patterns in many bright prints, also solid colors.

famous for Quality and fashion . . .
BUTTONS by le chic
25¢ CARD
Beautiful buttons do so much to complete a costume . . . both for utility and trimming details. Here's a wonderful assortment of all the newest Fall styles.

Jewel-Tone BUTTONS 10¢ • 25¢ CARD
Self-shank buttons with a smart pearl-like appearance. Offered in white, smoke and lovely pastel shades.

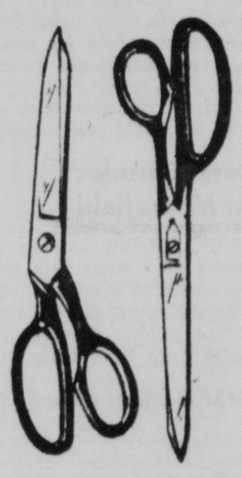

KLEENCUT STA-SHARP SHEARS 89¢
Assortment of sizes and styles. All of fine quality nickel-plated steel. Individually boxed.
Also styles at 98c

SIMPLICITY PATTERNS* 30¢ to 60¢
So easy to use! Easy-to-follow instructions printed right on pattern. Newest Fall Fashions.
*SOLD ONLY IN LARGER STORES

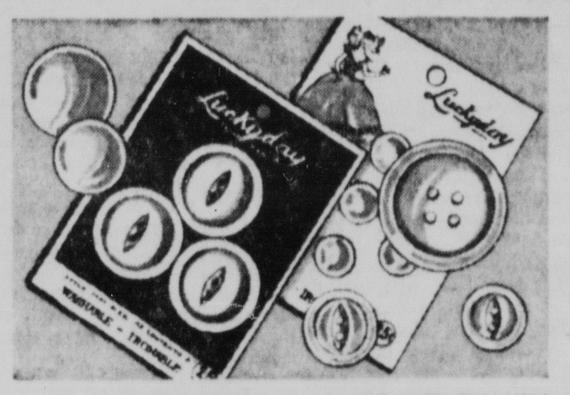

Luckyday
4-hole and self-shank styles at 25c a card. Detachable shank style at 10c a card. All are high quality of lovely, natural Ocean pearl. Many sizes and colors.

HIGHEST QUALITY BUTTONS 10¢ and 25¢

SELF COVER BUTTONS 25¢ Card
The easiest-to-cover buttons you ever saw! Just wrap fabric around, tuck in and press to close!

A WISP OF A GARMENT
Kleinerts SOLITE® $1.00
Krene-lined under arm protection, to wear with your own brassiere.

SEWING AIDS

IRON-ON PATCHES	denim, twill or corduroy	25c
BELT and BUCKLE SETS	self cover, rustproof	25c to 49c
CHALK SKIRT MARKER	adjustable 1 to 24 inches	89c
IRON-ON RUG BINDING	3 yards 1½ inches wide	39c
TAPE MEASURES	washable cloth in 60 inches	10c

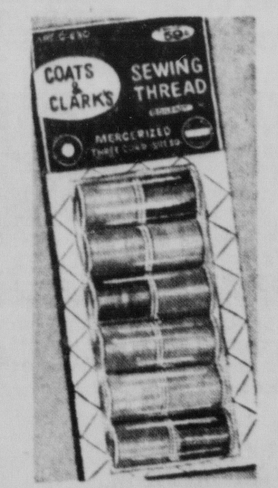

COATS and CLARK'S SEWING THREAD 12 SPOOLS 59¢
50-yard spools of famous J. & P. mercerized cotton. Assorted boilfast black, white and 10 different colors.

G. C. Murphy Co.
THE COMPLETE VARIETY STORE
138 Baltimore St. Cumberland
KEYSER — PIEDMONT — FROSTBURG — MEYERSDALE — HANCOCK

FRESHER

sof-spun stays fresh

2 full days longer!

Man Held After Blood-Stained Spree

PRINCE FREDERICK, Md. (AP) — Authorities held Carroll H. Brown, 28, of Willows, Md., Monday and accused him of shooting one man, beating up another and stealing three cars — all in a few hours after his release from prison.

Police said his blood-stained spree ended when Brown walked into the Calvert County sheriff's office and meekly surrendered Sunday to a dispatcher, Mrs. Ida Gibson.

After his release from the Maryland House of Correction Saturday, sheriff's deputies traced Brown's steps in this order:

His first day, he beat up Thomas Harris of Willows and stole his car. Chased by police, he finally wrecked it and escaped into the woods.

Next day, he pointed a double barreled shotgun at James Claggett of Sunderland, Md. and drove off in his car, wrecking it. Then he called at the home of Stanley Holland, 30, in Willows, where he shot and critically wounded Holland.

After that, he forced Leroy Holland and five friends and a child to get out of a car at the point of the gun. He drove this car to Prince Frederick and gave up.

HOME GROWN TOMATOES 2 lbs. 35¢

HOME GROWN PEACHES 3 lbs. 29¢

MILTENBERGER'S HOME GROWN CORN 49¢ doz.

U.S. No. 1 NEW WHITE POTATOES 49¢ 10-lb. bag

KRAFT'S PURE STRAWBERRY PRESERVES 3 12-oz. jars $1.00

DUNCAN HINES CAKE MIXES 3 pkgs. $1.00

WE HAVE A COMPLETE SELECTION OF CANNING SUPPLIES

NEW LOCAL HONEY 45c 12-oz. COMB

FREE DELIVERY

FRANTZ SUPER MARKET
JUST A FEW BLOCKS FROM BALTIMORE ST.
RIDGELEY, W. VA. DIAL RE 8-9511
PLENTY OF FREE PARKING SPACE

SENATOR'S WIFE TO BE IN MOVIE — Mrs. Marion Javits, wife of New York's Republican Sen. Jacob Javits, is presented with a makeup case by Ted Galanter, Columbia Studio executive, upon her arrival in Hollywood for her role in "Who Was That Lady?" She'll play the part of an FBI secretary in the film. Although she studied drama before her marriage to Javits in 1947, this will be her first movie acting experience. (AP Photofax)

Bar Plans Vote On Court Plan

BALTIMORE (AP) — Members of the Maryland State Bar Assn. will vote this month on whether to change the state's appellate court system.

Joseph Bernstein, association president, said Monday a secret ballot listing three alternate proposals will be mailed to members Aug. 11. The ballots must be returned by Aug. 26.

Revision of the appellate system has been before the bar group for three years. Some members said the present five judges of the Court of Appeals are overburdened because of heavy caseloads.

One of the three proposed revisions on the ballot was drafted by a special bar committee headed by H. Vernon Eney.

The Eney report called for an addition of one judge to the Court of Appeals and creation of a new Special Court of Appeals to handle certain catagories of appellate cases.

The other two proposals call for addition of two members to the Court of Appeals or no change in the existing status.

Accused Robber Jailed For Hearing

BALTIMORE (AP) — Raymond Lee Mills, named as one of two robbers who took $18,250 from a Howard County bank in November, 1957, was jailed in default of bail Monday for a hearing Aug. 13.

Mills appeared before U.S. Commissioner Ernest Volkart, who set bail at $15,000.

He was implicated in the robbery by Glen Wallace O'Dell, under arrest in Cleveland, Ohio. Deputy U.S. Atty. John R. Hargrove told Volkhart that O'Dell had given the FBI a statement naming himself and Mills as participants in the hitherto unsolved robbery.

The government is expected to seek prompt grand jury action in the case and bring O'Dell to Baltimore.

State Fair To Offer $98,000 In Prizes

TIMONIUM, Md. (AP) — The 78th annual Timonium State Fair Aug. 31-Sept. 12 will offer more than $98,000 in prize money to exhibitors, Rep. Daniel B. Brewster (D-Md) said Monday.

Brewster, fair president, also announced that last year's record attendance of 281,524 is expected to be topped by 18,000.

The setting up of stands and exhibits should start within the next two weeks in the exhibition hall and surrounding buildings, he reported.

Mesopotamia is the name applied to the area between the Euphrates and the Tigris rivers. Iraq is the Arab name for this territory.

Tablet To Honor Maryland Doctor Who Aided Booth

WASHINGTON (AP) — A tablet in honor of a Maryland doctor sentenced to life imprisonment for aiding the assassin of President Lincoln would be erected under a measure approved by the House Public Lands subcommittee Monday.

The tablet would be placed at Garden Key, Fla. in honor of Dr. Samuel Alexander Mudd of Charles County, Md.

The resolution notes Dr. Mudd did not know of Lincoln's death when the physician gave medical aid and lodging to John Wilkes Booth the night of the assassination.

The measure further notes that while imprisoned at Garden Key, Mudd "rendered heroic and invaluable medical aid" to yellow fever victims in the prison. He was pardoned by President Andrew Johnson.

UNITED FUNDS INC.
Mutual Fund Shares
WADDELL & REED, INC.
Principal Underwriters
Prospectus on Request
Donald U. Moffett, Div. Mgr.
P. O. Box 103 Cumberland
Offices Coast To Coast

for SPEED and ECONOMY USE a COIN OPERATED LAUNDRY

Save money! Our efficient washers and dryers do a better job for less than it costs to launder at home! And, it is so much faster!

201 South Mechanic St. in the Crystal Laundry
— AND —
311 North Centre St. Opposite the Acme Market

open 'round the clock!

You can't afford not to paint at this low price

$3.95 per gallon

MARTIN-SENOUR '3000' house paint

A DURABLE OUTSIDE WHITE

for house garage fence summer cottage

Here's the biggest paint value ever! . . . one you can't afford to miss! Now at lowest cost you can give your home a sparkling exterior. Use Martin-Senour "3000" for economy, beauty, durability and protection. Covers most surfaces in one coat.

Come In Now—Today! Get This Great Value, Plus Other Martin-Senour Quality Products.

MONARCH FINER FOODS
184 Baltimore St. PA 2-7890
Open Mon., thru Fri., 8 a. m. to 5 p. m.
Saturdays 8 a. m. to 12 Noon

MURPHY'S for BACK-to-SCHOOL Sewing Supplies

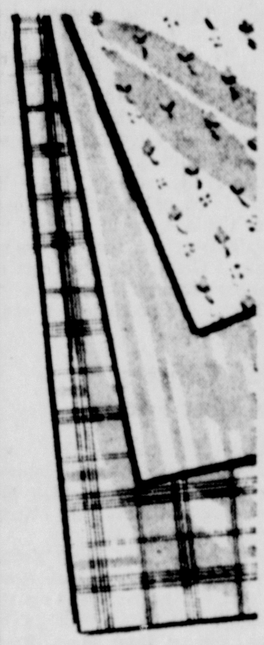

SCHOOL BELLE FABRICS 39c YARD

2 to 15 yard length cottons including wash 'n wears. All new Fall patterns in many bright prints, also solid colors.

famous for Quality and fashion . . .

BUTTONS by le chic 25c CARD

Beautiful buttons do so much to complete a costume . . . both for utility and trimming details. Here's a wonderful assortment of all the newest Fall styles.

Jewel-Tone BUTTONS 10c • 25c CARD

Self-shank buttons with a smart pearl-like appearance. Offered in white, smoke and lovely pastel shades.

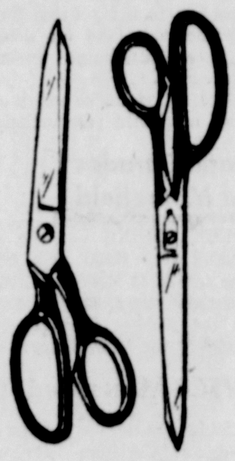

KLEENCUT STA-SHARP SHEARS 89c

Assortment of sizes and styles. All of fine quality nickel-plated steel. Individually boxed.

Also styles at 98c

SIMPLICITY PATTERNS* 30c to 60c

So easy to use! Easy-to-follow instructions printed right on pattern. Newest Fall Fashions.

*SOLD ONLY IN LARGER STORES

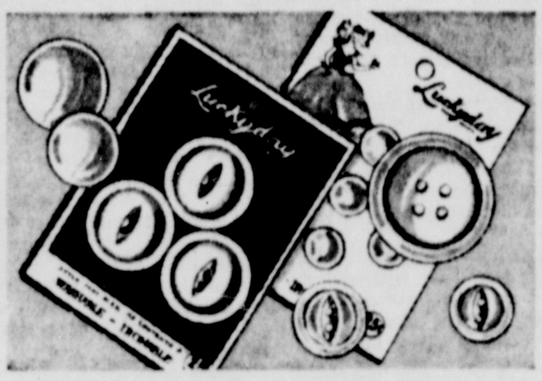

Luckyday 4-hole and self-shank styles at 25c a card. Detachable shank style at 10c a card. All are high quality of lovely, natural Ocean pearl. Many sizes and colors.

HIGHEST QUALITY BUTTONS 10c and 25c

SELF COVER BUTTONS 25c Card

The easiest-to-cover buttons you ever saw! Just wrap fabric around, tuck in and press to close!

A WISP OF A GARMENT Kleinert's SOLITE* $1.00

Krene-lined under arm protection, to wear with your own brassiere.

SEWING AIDS

IRON-ON PATCHES denim, twill or corduroy 25c
BELT and BUCKLE SETS self cover, rustproof ..... 25c to 49c
CHALK SKIRT MARKER adjustable 1 to 24 inches 89c
IRON-ON RUG BINDING 3 yards 1½ inches wide 39c
TAPE MEASURES washable cloth in 60 inches 10c

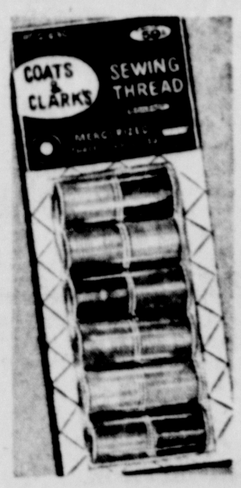

COATS and CLARK'S SEWING THREAD 12 SPOOLS 59c

50-yard spools of famous J. & P. mercerized cotton. Assorted boilfast black, white and 10 different colors.

G. C. Murphy Co.
THE COMPLETE VARIETY STORE
138 Baltimore St. Cumberland

KEYSER — PIEDMONT — FROSTBURG — MEYERSDALE — HANCOCK

FRESHER

sof-spun stays fresh 2 full days longer!

Bumper Apple Crop Is Seen In W. Virginia

Some States Show Decline

By JERRY GOULD
United Press International

CHARLESTON, W. Va. (UPI)—West Virginia apparently will receive a helping hand this fall from other apple producing states in disposing of its anticipated bumper crop. But they didn't plan it that way.

Two of the other three states in the Appalachian area — Virginia and Maryland — will produce almost the same number of bushels as in 1958. Pennsylvania's crop will climb about 1,000,000 bushels.

However, New York State is expected to drop almost 3,500,000 bushels this fall and neighboring Ohio will be down some 3,000,000 according to last month's estimates by the Federal - State Crop Reporting Service.

Production Up

West Virginia, for the second successive year, will show a large increase. Last year the Eastern Panhandle counties of Berkeley, Jfferson, Hardy, Hampshire and Morgan produced 5,200,000 bushels. The estimate this year is 5,800,000 bushels.

The 1958 crop alone was almost 1,000,000 bushels above the 4,258,000 recent 10-year average for the Mountain State. With that production came marketing problems as prices dropped.

However, this year, Virginia's crop is expected to be about 300,000 below its 1958 production of 11,100,000 bushels. Maryland's will be about 1,400,000 bushels, an increase of about 130,000 over last year.

Early-season prospects pointed to a commercial apple crop of 119,122,000 bushels throughout the United States. This is 6 per cent under 1958.

Big Crop In N. Y.

In New York State alone, the crop was expected to drop from 22,000,000 bushels last year to 18,600,000 this fall. There also was an anticipated decline of 400,000 bushels in North Carolina.

The newly - organized Appalachian Apple Assn. feels that growers are in a much more favorable position this year than in 1958. The decline in production elsewhere is one of the chief reasons.

They also have a certain portion of their crops already committed to processors and feel that the fresh market will absorb the remainder much more readily and at better prices than last year.

The first of the early apples have moved to markets with the flow to increase weekly for the rest of the season. West Virginia's peach crop — estimated at 660,000 bushels — rapidly is reaching its peak.

Church Plans To Open Boys' Camp Aug. 16

FROSTBURG — St. Michael's annual camp for boys will begin Sunday, August 16, at Pleasant Valley in Garrett County.

Boys intending to go to camp and who have not as yet registered are requested to do so as soon as possible at St. Michael's Rectory.

The Holy Name Society of St. Michael's will attend the 7:30 a. m. Mass Sunday morning and receive Holy Communion in a body.

Confessions at the church are scheduled for Thursday from 5 p. m. to 6 p. m. and from 7:30 p. m. until 8:30 p. m. in preparation for the first Friday of the month. Masses on Friday will be at 6:30 a. m. and 8 a. m. and at 5:10 p. m.

The monthly offering for the school fund will be received at all Masses Sunday.

The church will sponsor a public social in the parish hall Friday at 8 p. m.

Ohio County Prosecutor Dies

WHEELING, W. Va. (UPI) — Don McKee, 60, former Ohio County prosecutor, died at his home here Sunday following a long illness.

McKee was a 1923 graduate of the West Virginia University law school. Elected Ohio County prosecutor in 1932, he returned to private practice in 1936.

The prominent Wheeling attorney is survived by his widow, one son, three daughters, one brother, six grandchildren and several nieces and nephews.

Fire Auxiliary To Attend Picnic

MT. SAVAGE — The Ladies Auxiliary to Mt. Savage Volunteer Firemen will attend the picnic of the Allegany-Garrett Association, tomorrow at Frostburg swimming pool. The monthly business meeting will be postponed until Thursday at 7:30 at the fire hall.

Attend Picnic

LONACONING — Two bus loads and a large number of automobiles returned Saturday night from the Scotch picnic at Kennywood Park, near Pittsburgh.

Md. Association Student Councils To Meet At FSTC

FROSTBURG — The Maryland Association of Student Councils will hold its fourth leadership workshop conference at Frostburg State Teachers College, August 16-21. One hundred and 63 delegates representing 73 high schools will participate.

An intense schedule geared for leadership development is planned.

Felix Simon, Baltimore, will serve as workshop director.

August 16 will be "Registration Day" with delegates reporting in the old gym from 2 to 4 p. m. Dinner will be served at 5 p. m. and a vesper service is scheduled in the auditorium at 6:15, followed by an orientation period.

The daily schedule will begin at 7 a. m. with breakfast at 7:30. Discussion periods, beginning at 9, will include: "Aims, Objectives and Organization;" "Projects of A Student Council" and "Parliamentary Procedure."

A group interested in Junior High Student Council will also meet daily.

Other items have been planned on a day-to-day basis.

Train Workers For New Shoe Making Plant

BEDFORD, Pa. — A training program for shoe plant workers is being conducted through September 1 at the Claudia Footwear Inc. plant at Woodvale in the Broad Top area.

The Bureau of Employment Security said the Tussey Mountain Joint School Board has approved plans for the school which will be underwritten by Wood Township and reimbursed entirely by the state under auspices of the Department of Public Instruction.

The school will train locally-recruited workers in the manufacture of shoes, including stitching, pressing and clipping operations.

Bureau spokesmen said 166 applications have been received from prospective workers within a four-mile radius of the new plant. The plant will employ 90 persons when it goes into full operation following completion of the training course.

The company will provide materials for use in the training program, and the finished products of the school will be turned over to the state for use in state institutions.

The hiring and selection of trainees is being done through Bureau of Employment Security offices in Bedford and Huntingdon. Applicants must successfully pass aptitude test administered by the bureau.

Hospital Auxiliary Organized

BEDFORD, Pa.—Mrs. Thomas A. Hite was elected first president of the new Bedford Valley Unit, Bedford County Memorial Hospital Auxiliary.

The unit was organized at a meeting at Mrs. Hite's home, with 16 new members present. A total of 23 charter members have been signed up for the new unit to date. The charter will be open for 30 days.

The Bedford Valley unit is the seventh local unit organized as part of the countywide group.

Other officers elected were Mrs. Cecil Nave, vice president; Mrs. Bing Nee, secretary, and Mrs. A. M. Legg, treasurer. Mrs. Hite named Mrs. Nuner Oster as membership chairman.

Three members of the county-wide unit attended and assisted with organization of the new group. They are Mrs. John T. Peden, Bedford RD 4, county president; Mrs. Ben Hunt, past county president, and Mrs. E. G. Studebaker, county vice president, both of Bedford.

"Ike" Nominates Charles F. Paul

WASHINGTON (AP) — President Eisenhower sent to the Senate Monday the nomination of Charles F. Paul of Wheeling, W. Va. to be U.S. district judge for Northern West Virginia.

Paul, a Republican, is 57 years old and has been in private law practice.

He was named to succeed Judge Herbert S. Boreman, promoted to the Circuit Court of Appeals.

Baptist WMS Meets Tonight

FROSTBURG — The WMS of First English Baptist Church will hold its general monthly meeting today at 7:30 p. m. at the church in the form of "Christmas in August celebration. All members will participate by bringing wrapped Christmas gifts which will be sent to mission fields for use at Christmas time. A meeting of all stewardship chairmen will follow.

Club To Meet

FROSTBURG — Mt. Pleasant Street Neighborhood Club will meet Wednesday at 8 p. m. at the home of Mrs. Jacob Seib, East Main Street.

Firemen Adopt Alert System At Frostburg

Forty Electronic Monitors Issued

FROSTBURG—Since Frostburg telephones were converted to the dial system, the city's volunteer firemen have faced a problem. In case of an alarm, firemen had to first check in at the station to find the location of the fire.

This past week saw this mode pass into oblivion as the firemen put into operation their new "tone alerting system."

Kenneth Close, radio officer of the company, stated that this system is the latest of its kind and will increase the efficiency of the department in answering alarms.

The "tone alerting system" consists of a small monitor about the size of a small home radio which is plugged in at home, work or wherever the fireman wants it.

In case of an alert, the radio officer turns on the tone generator at the station. This activates each monitor. The tone signal is then heard over each monitor in addition to a report of the location of the fire which enables the fireman to report directly where needed. After 90 seconds, the monitor is automatically reset to "silent standby."

Each tone activated receiver is quiet until the correct signal tone is transmitted. The tone operates a relay which closes the speaker circuit. The tone signal is then heard instantly without the delay required to answer a phone, tune a receiver or shut off a bell or buzzer.

The present radio transmitter used for communicating with trucks in service and with other fire companies of the areas is used to transmit the tone signal.

With the new equipment firemen are alerted within 10 seconds after the alarm is received at the station. It may also be used to alert firemen for meetings, by civil defense in case of emergencies, and to call the firemen out at times when there is no need to sound the siren. For the next few weeks Close said the time will be broadcast each day over the system in order to know if sets are functioning correctly.

The cost of the system is approximately $3,500 with 40 monitors being issued to the firemen.

Bayard Native Earns Degree In Accounting

BAYARD — Maurice Gene Anthony, of Hyattsville, a native of Buckhannon, received his bachelor of commercial science degree (Accounting) from Strayer College in Washington at commencement exercises in July.

Attending the ceremonies in the Presidential Ball Room of the Statler Hotel were his mother, Mrs. Grace Fulk Anthony, of here, and his father, John Anthony, Buckhannon.

The graduate is employed in the finger printing department of the Federal Bureau of Investigation in Washington and has been with the FBI for nine years. Part of that period he served as secretary in the office of J. Edgar Hoover.

On July 3 he received a cash award from Director Hoover for outstanding work in his department.

Anthony is married to the former Dorothy Louise Baxa of Buckhannon. They have four children.

Piedmont Guild Arranges Party

PIEDMONT — Members of Wesleyan Service Giuld of Trinity Methodist Church will observe their eighteenth anniversary with a birthday dinner at the William James Hotel, Oakland, tomorrow.

Mrs. Dorothy Kight is in charge of the program and Mrs. Betty Brundige of the favors.

Cars will leave the church between 5 and 5:15 p.m.

Water Meeting Called At Shaft

SHAFT — Clarence Miller, president of the Shaft Water Company, announced that a special meeting will be held Wednesday at 7:30 p. m. at the Shaft Fire Hall to discuss relocation of several water lines. All subscribers are urged to attend.

End Vacation

FROSTBURG — Mr. and Mrs. T. P. Llewellyn and grandson, Larry Sigler, Frostburg, and Rev. and Mrs. Don Llewellyn and family, Baltimore, returned to their respective homes after vacationing at Rehobeth Beach, Del.

Return Home

LONACONING — Mrs. Nellie Nichols and son, Dwane, returned to Hutcheson, Minn., after visiting at the home of Mrs. Clara Hutcheson, 17 High Street, and with other relatives.

Band To Practice

LONACONING — The Lonaconing City Band practice will be held Thursday night in the band hall, Main Street. The group has parades to attend during August.

Deaths And Funerals

CLARENCE R. DeHART

Clarence R. (Jimmy) DeHart, 55, of 430 North Mechanic Street, died yesterday in Memorial Hospital where he was admitted Saturday. He had been ill one week.

A native of Eckman, W. Va., he was a son of Mrs. Anne (Hoyle) DeHart, of Memphis, Tenn., and the late Thomas R. DeHart.

Mr. DeHart was a member of Centre Street Methodist Church and Local 212, IAM.

Besides his mother, he is survived by his widow, Mrs. Kathryn (Evans) DeHart; three sons, Thomas E. DeHart, Alamogordo, N. M.; Richard C. DeHart, Millersville, Pa., and Jon M. DeHart, New York City; a brother, Harry T. DeHart, Memphis; three sisters, Mrs. R. C. Cannon, Memphis; Mrs. Veazy Holt, Fort Lauderdale, Fla., and Mrs. E. Paul Williams, Ashland, Ky., and seven grandchildren.

The body is at the George Funeral Home where the family will receive friends from 2 to 4 p. m. and 7 to 9 p. m.

MRS. LEONA BRANT

Mrs. Leona Susan Brant, 60, of 79 Greene Street, died yesterday in Sacred Heart Hospital where she had been a patient two days. She had been ill 10 years.

A native of this city, she was born November 17, 1898, a daughter of the late William and Ida (Hartland) Kennedy. Her husband, Oscar R. Brant, preceded her in death.

Mrs. Brant was a member of Holy Cross Episcopal Church.

Survivors include two daughters, Mrs. Arthur Beaulieu and Mrs. Edgar Bailey, both of this city; a sister, Mrs. Violet K. Harman, Erie, Pa., and five grandchildren.

The body is at the Scarpelli Funeral Home where the family will receive friends from 2 to 4 p. m. and 7 to 9 p. m.

COSTELLO FUNERAL

SHALLMAR — A requiem mass for William T. Costello, 69, of here, who died Sunday in Garrett County Memorial Hospital, will be celebrated tomorrow at 10 a. m. at the Immaculate Conception Catholic Church, Kitzmiller, by Rev. Michael Carney, pastor. Burial will be in the Kalbaugh Cemetery at Elk Garden.

The body is at the home of his daughter, Mrs. Kenneth Bray, Shallmar.

COLLINS FUNERAL

Services for John Hoffman Collins, 54, of Pinto, who was pronounced dead on arrival at Memorial Hospital Saturday will be held at the Pinto Mennonite Church at 2 p. m. today with the Rev. Lehman Longenecker officiating. Burial will be in the church cemetery.

Honorary pallbearers will be Harold Ours, Reathard Whitacre, Jennings Whitacre, Ralph Llewellyn, Robert Moreland, Bruce Livengood, Harry Livengood, M. J. Livengood and Ronald Moreland.

Active pallbearers are to be Donald Yoder, Robert Hite, Lewis Llewellyn, Carl Moreland, Paul Livengood and Abe Helmick.

MRS. EARL KAHN

Mrs. Pearl (Poland) Kahn, wife of Earl Kahn, Baltimore, died at her home there yesterday. A former resident, Mrs. Kahn was 46.

She is survived by her husband, a daughter, and two grandchildren.

The body is in Baltimore and will be brought directly to the Rio, W. Va., Cemetery Wednesday for burial.

Guardsmen End Training

KINGWOOD, W. Va. (UPI)—The remainder of some 600 West Virginia National Guardsmen left nearby Camp Dawson Sunday, ending their annual two-week summer training.

One unit, the 130th Ordnance Company from Williamson broke camp Saturday, bivouacking at Pt. Pleasant Saturday night. The company was scheduled to arrive home Sunday.

The two-week session ended Saturday with graduation ceremonies for the first 12 cadets to graduate from the West Virginia Military Academy. The class had 35 candidates when it began training in July, 1958.

Col. Ocie C. Damewood, a retired U. S. Army officer, told the new officers they have taken on responsibilities that will follow them throughout their lives. The new officers will receive the gold bars of a second lieutenant in Gov. Cecil H. Underwood's office in Charleston at a later date.

W.Va. Cemeteries Subject To Tax

CHARLESTON, W. Va. (UPI)—The State Tax Department has ruled that West Virginia cemeteries are subject to the newly-enacted property transfer tax.

The measure passed by the 1959 Legislature imposed a tax of $1.10 for each $900 consideration or fraction thereof. This is twice the federal tax on transfers of real property.

Operators of several cemeteries had asked whether the purchase of a burial plot constituted the conveyance of real estate.

The department's decision was based on a 1921 ruling by the West Virginia Supreme Court which held that a person acquiring a cemetery lot had an interest in that land. Although this does not constitute ownership, it was interpreted as being within the meaning of the present law.

Elderly Couple Gets Aid From Kindly Neighbors

PARKERSBURG, W. Va. (UPI) — An elderly Parkersburg couple, who had just about given up the will to live, have a brighter outlook on life now, thanks to the generosity of a group of Parkersburg citizens.

"I am too tired to keep struggling; nobody cares about us anymore," is the way 72-year-old Albert Johnson summed up last week the situation of himself and his invalid 74-year-old wife.

But some Parkersburg residents come to aid the old couple. A $650 dollar mortgage on the couple's small home was paid in full Monday. The money came from $1,000 banked from donations of neighbors and others.

Johnson had nearly reached the end of his rope after a constant battle against poverty, hunger and illness throughout life.

The elderly couple receives $55.50 a month from social security, but out of this they pay for all food, medical supplies and home expenses.

The couple is childless and has no living relatives to assist them. Mrs. Johnson has been a partial invalid since 1941. And three years ago, Johnson had to quit work to devote full time to caring for her.

An article in the Parkersburg News last week brought the plight of the Johnson family to light.

Mrs. Johnson is now resting in a hospital bed provided by a Parkersburg donor. And their small cottage has a brand new coat of paint, as well as new drapes.

Food for the couple will be taken care of for the rest of their lives. Several women employes of the A. B. Chance Co. plan to contribute $5 each week for this purpose.

Johnson summed up his feelings when he said "It is the most wonderful thing that ever happened to anyone."

Oakland Youths Freed In Theft

OAKLAND—Two Oakland area youths arrested last week by Garrett County Deputy Sheriff Bruce Close when he apprehended them while uncovering hidden loot taken in a burglary of a Tunnelton, W. Va., business establishment were released by Maryland authorities Thursday because West Virginia authorities refused to carry out extradition proceedings in the case.

One of the youths, Clarence W. Stemple, 20, of Fingerboard Road, near Oakland, is out on bond for arraignment at the September term of Garrett County Court on another robbery charge.

The second youth is a 15-year-old juvenile.

OES Officers To Meet Friday

LONACONING — Mr. and Mrs. Ervin D. Lewis will be host to the O.E.S. Officers Club Friday, August 7, at their cottage at Deep Creek Lake.

Mrs. Lewis, Mrs. Elsie Keyes, Mrs. Ann Foote and Mrs. Ethel Dobson will be hostesses for the evening. The group will go by cars, leaving from Main Street by 6 p. m.

In the event of rain, the group will remain at the Masonic Temple, Main Street, for their meeting at 7:45 p. m. with the four club members serving as chairmen of refreshments.

Women's Club Meets Today

LONACONING — Lonaconing Women's Club will hold their annual club dinner today at 6:15 p. m.

The theme for this year's project is "Treasure Chest." Members are to bring items for sale for the club fund for donations to several campaigns during the year.

Mrs. Price Duckworth is chairman of dinner reservations.

Band Parades At Moorefield

LONACONING — The Lonaconing City Band took part in the parade at Moorefield, W. Va., Thursday night, The band played at the Kiddies Carnival Friday night at the VFW home.

WSCS Meets Aug. 6

ELLERSLIE — Woman's Society of Christian Service will meet Thursday evening, August 6 at 8 o'clock in the Methodist Church hall. Hostesses will be Miss Lillian Cook, Mrs. Grace Porter and Mrs. Flo Griffey.

Visitors

MIDLAND — Mr. and Mrs. James R. Thrasher and daughters, Patricia and Rose spent the weekend visiting Mr. and Mrs. Fran Shearer, Baltimore.

Visitors Return

WESTERNPORT — Mr. and Mrs. Virgil Troy, Oak Park, Chicago, Ill., who visited Mrs. Troy's mother, Mrs. Charles F. Peters, Main Street, returned home.

Kanawha Tribe Has Election In Westernport

Leo Shoemaker Named Sachem

WESTERNPORT — Degree of Hiawatha, Kanawha Tribe 2, sponsored by the Blackhawk Tribe 131 of Westernport, held its election at a recent meeting.

Officers are Leo Shoemaker, Sachem; Eugene Francis, senior sagamore; Gary Shoemaker, junior sagamore; Robert Hartman, chief of records; Harold Rhodes, keeper of wampum; Chester Smith Jr., collector of wampum; Lonnie White, medicine man, and Chester Smith Sr., prophet.

The following were appointed to their respective offices by the sachem-elect:

Thomas Anderson and William Winters, scouts; Donald VanPelt and Fred Phelps, sannaps; Lloyd Rhodes and Mike Ward, Braves; Billy Bonney and Charles Kalbaugh, Hunters; Stephen Brown and Joe Brennan, warriors, and David Holmes, tom-tom beater.

The Great Chiefs of Maryland will be at Westernport Friday, August 21, to present the charter to the local degree and install officers. Preceeding the presentation of the charter there will be a street parade at 7:30 p. m. The public will be invited.

Charge Dropped Against GOP League Head

CHARLESTON, W. Va. (UPI)—A former woman employe of the State Tax Department Monday dropped assault charges against John B. Fisher, Huntington, president of the Young Republican League of West Virginia.

Barbara Adkins said she acted on the advice of her attorney. She had charged that Fisher beat her the night of July 23 near here.

Miss Adkins had said Fisher and another man took her out that evening for a drive and later parked the car. She said Fisher beat her during an argument.

The 30 - year - old Huntington insurance executive turned himself in to Charleston police July 26 after the woman swore out a warrant against him. She resigned Monday from her statehouse job.

Lonaconing Personals

Mr. and Mrs. Billy Powell and Mrs. Shirley Taylor have returned from vacationing in Florida.

Mr. and Mrs. Harvey Powell and Mr. and Mrs. Duke Mullan are vacationing in Pontiac, Mich., and through Canada.

Mr. and Mrs. William Klink are visiting their parents, Mr. and Mrs. Roland Staup.

Mr. and Mrs. Russell McIntyre and granddaughter, Susan Thomas, are visiting their son and daughter-in-law, Mr. and Mrs. Edward McIntyre in Indiana.

George Humphrey, Mr. and Mrs. Onas D. Hanekamp and children, Onas Harold and Barbara Ann, 15 High Street, returned from a weekend trip to Pontiac, Mich., where they visited with relatives.

Montgomery, W.Va. Invites Khrushchev

MONTGOMERY, W. Va. (UPI) — The Montgomery Chamber of Commerce has invited Russian Premier Nikita Khrushchev to visit this area during his tour of the United States next month.

In a cablegram to Khrushchev Monday, Chamber President Gordon Billheimer said:

"The Montgomery, W. Va., U. S.A., Chamber of Commerce invites you to visit our area, the Urals of the U.S.A. during your September visit. Such a visit to our industrial and mining area will show you our democracy in a small community."

Friendly Group Meets Thursday

FROSTBURG — The Friendly Group will assemble Thursday at 6 p. m. at Frostburg Community Pool and hold their regular monthly meeting in the form of a covered dish supper. Each member is asked to bring their own place setting. Mary McLuckie will be in charge of the program.

Palace Theatre
TUE - WED
2 Showings: 7 & 9
Night of the Quarter Moon
starring JULIE LONDON • JOHN DREW BARRYMORE
ANNA KASHFI • DEAN JONES • AGNES MOOREHEAD
and NAT KING COLE • In CinemaScope

Midland Firemen Auxiliary Unit To Elect Officers

MIDLAND — The monthly meeting of the Ladies Auxiliary to the Midland Volunter Fire Company will be held Wednesday at 7:30 p. m. Officers are to be elected.

Members held their annual outing at the Eagan cottage, Deep Creek Lake, recently. Attending were Agnes Robertson, Thelma Rice, Elizabeth Hawkins, Agnes Monahan, Edna Downton, Maude Wilson, Ruth Loar, Viola Loar, Hilda Eagan, Margaret Llewellyn, Winnie Llewellyn, Irene Llewellyn, Marion Llewellyn, Jean Llewellyn, Evelyn Campbell, Margie Morosh, Delphia Hyde, Gert Eagan, Ann Kilduff, Mary Knippenberg, and Eleanor Cameron.

Grantsville Rotary Lists Committees

GRANTSVILLE — Robert Bender, president of the Grantsville Rotary Club, has appointed the following committee chairmen:

Attendance, Charles C. Bender; classification, John C. Lichliter; club bulletin, Harry Edwards; fellowship, C. O. Bender; magazine, Robert Lorenzen; membership, Joseph Fahey; program, Clayton Edwards; public information, C. I. Young; Rotary information, John Dunn; sergeant-at-arms, Francis McKenzie; vocational service, Clyde McCurdy; buyer-seller relations, Harold Miller; competitor relations, Robert Diehl; employer-employe relations, B. H. Bender; four-way test, D. W. Hershberger.

Occupational information, C. C. Nathan; trade associations, William Winterberg; community service, Thomas Bender; Boys and Girls Week, John Lichliter Jr.; community safety, Donald Newman; crippled children, A. Paige Strong; rural-urban, John Lichliter Jr.; scholarships, awards and student loans, John Dunn; student guests, Ross Speicher; youth, Jonas McKenzie; international service, Jonas McKenzie; international contacts, C. O. Keller; international information, Harvey Gortner; international student projects, Francis McKenzie and Rotary Foundation, C. O. Keller.

Pendleton County Plans Homecoming For Next Weekend

FRANKLIN, W.Va. — The second annual Pendleton County Homecoming will be held next Saturday and Sunday.

The homecoming will be held at the American Legion Home, two miles south of Franklin. A string band will be on hand Saturday night for a square dance.

A memorial service will be conducted Sunday afternoon by two ex - servicemen. Chaplain Thornton C. Miller, USN (retired), and Rev. Jonathan Edwards, former Army chaplain, will have charge of the service. George Sponaugle will serve as master of ceremonies. The service is scheduled for 2 p.m.

Prizes will be presented to the youngest and oldest persons present.

W.Va. Man Finds Buried Treasure

FAIRMONT, W. Va. (UPI)—A project to get rid of a few groundhogs has led a Fairmont area man to a windfall of "buried treasure."

Charles B. Newcomb, decided to fill up a few groundhog holes to cut down on his sweet corn losses which the pests were eating.

While filling up the holes his shovel struck a buried chest which contained what he said is "more than $1,000."

Coins included a 1834 silver half-dollar, a three-cent piece dated 1869 and several giant-sized pennies, some dating back to 1852.

Newcomb thinks the box may have been buried by an old man who lived in the area about ten years ago.

He said he would report the find to the proper authorities, but feels it should be turned back to him. "There's no name on the box and I found it on my place."

Your Authorized General Electric and Westinghouse Dealer
FROSTBURG TV
Sales and Service
Ph. OV 9-9925 Frostburg

Natural Gas Income Declines In Garrett Co.

Total For Year Is $68,124.90

OAKLAND — Natural gas production in the past three months ending June 30 took a substantial drop of some $9,000 over the last report.

The report for the period was received recently by the Garrett County Commissioners. The check for $19,341 was exactly $9,036.52 less than the one three months ago.

The number of cubic feet produced in the period totaled 1,066,218,000, more than 11,000,000 cubic feet per day. The marketable gas was valued at $276,300.01.

The gas company's check was the amount for the seven per cent tax on the marketable gas. The largest check received for any 90-day period was $28,573.82.

Breakdown Given

The breakdown of the latest tax receipts showed $7,736.40 as the purchaser's proportion of the tax, (2.8 per cent) and $11,604.60 as the producer's proportion of the tax (4.2 per cent).

Thirty-five wells were listed as producing gas at this time, one less than the previous report. Four tabulations were listed as "various" and meant that several wells were involved.

The "various" wells had a production of 957,257,000 cubic feet, a majority of the total produced.

Largest producer was the Herman and Hanlin well with 216,691,000, while next on the list was Black and Frazee with 166,821,000. Others were Bowser, 131,708,000; Mitchell Rush, 118,966,000; Barbara Miller, 67,698,000; Miller, 59,750,000; Whiteface, 53,024,000; Arnold and George, 46,445,000, and Knox, 44,481,000. The N. K. Welch well, first producer in the area, still was supplying over 17,000,000.

Total Now $68,124.90

The check was the third one during the new year. Last year's total was $83,888.56. The total for the new year is now $68,124.90. The first $50,000 in any one year goes toward liquidation of the school indebtedness. The next $25,000 goes toward expenses of Garrett County Memorial Hospital and any amount above $75,000 goes into a fund for new school building repairs or additional new construction. A percentage of the total received by the commissioners goes to incorporated towns if a producing well is located within the corporate limits.

Since the first check for the tax on the marketable gas was reecived by the commissioners in July 1951, the county's governing body has received $4[illegible],341.74.

Is Patient

FROSTBURG — William M. Biddington, Bethesda, formerly of Frostburg, is a medical patient in Suburban Hospital there.

For Sale: 90x200 lot — City Conveniences — Braddock Road, Frostburg — OV 9-8157.
Adv.—N-T—Aug.-3-4-5

Buy That Car For $150 Less?
Yes, you may be able to save this kind of money through the State Farm "Bank Plan!" Ask about it.
STATE FARM INSURANCE
R. KUYKENDALL
Braddock Road
PArkview 4-1125
CUMBERLAND, MD.

JAMES F. DELANEY
241 E. Main St.
"OPEN EVENINGS UNTIL 9 P. M."
Phone OV 9-9742
FROSTBURG, MD.
State Farm Mutual Automobile Insurance Company Home Office Bloomington, Ill.

FREE PICNIC KOOLER WITH PURCHASE OF MOTOROLA PORTABLE RADIO

BOB'S RADIO & TV
WE SERVICE WHAT WE SELL
18 W. Main Dial OV 9-6287 Frostburg

Bumper Apple Crop Is Seen In W. Virginia

Some States Show Decline

By JERRY GOULD
United Press International

CHARLESTON, W. Va. (UPI)—West Virginia apparently will receive a helping hand this fall from other apple producing states in disposing of its anticipated bumper crop. But they didn't plan it that way.

Two of the other three states in the Appalachian area — Virginia and Maryland — will produce almost the same number of bushels as in 1958. Pennsylvania's crop will climb about 1,000,000 bushels.

However, New York State is expected to drop almost 3,500,000 bushels this fall and neighboring Ohio will be down some 3,000,000 according to last month's estimates by the Federal - State Crop Reporting Service.

Production Up

West Virginia, for the second successive year, will show a large increase. Last year the Eastern Panhandle counties of Berkeley, Jfferson, Hardy, Hampshire and Morgan produced 5,200,000 bushels. The estimate this year is 5,800,000 bushels.

The 1958 crop alone was almost 1,000,000 bushels above the 4,258,000 recent 10-year average for the Mountain State. With that production came marketing problems as prices dropped.

However, this year, Virginia's crop is expected to be about 300,000 below its 1958 production of 11,100,000 bushels. Maryland's will be about 1,400,000 bushels, an increase of about 130,000 over last year.

Early-season prospects pointed to a commercial apple crop of 119,122,000 bushels throughout the United States. This is 6 per cent under 1958.

Big Crop In N. Y.

In New York State alone, the crop was expected to drop from 22,000,000 bushels last year to 18,600,000 this fall. There also was an anticipated decline of 400,000 bushels in North Carolina.

The newly - organized Appalachian Apple Assn. feels that growers are in a much more favorable position this year than in 1958. The decline in production elsewhere is one of the chief reasons.

They also have a certain portion of their crops already committed to processors and feel that the fresh market will absorb the remainder much more readily and at better prices than last year.

The first of the early apples have moved to markets with the flow to increase weekly for the rest of the season. West Virginia's peach crop — estimated at 660,000 bushels — rapidly is reaching its peak.

Church Plans To Open Boys' Camp Aug. 16

FROSTBURG — St. Michael's annual camp for boys will begin Sunday, August 16, at Pleasant Valley in Garrett County.

Boys intending to go to camp and who have not as yet registered are requested to do so as soon as possible at St. Michael's Rectory.

The Holy Name Society of St. Michael's will attend the 7:30 a. m. Mass Sunday morning and receive Holy Communion in a body.

Confessions at the church are scheduled for Thursday from 5 p. m. to 6 p. m. and from 7:30 p. m. until 8:30 p. m. in preparation for the first Friday of the month. Masses on Friday will be at 6:30 a. m. and 8 a. m. and at 5:10 p. m.

The monthly offering for the school fund will be received at all Masses Sunday.

The church will sponsor a public social in the parish hall Friday at 8 p. m.

Ohio County Prosecutor Dies

WHEELING, W. Va. (UPI) — Don McKee, 60, former Ohio County prosecutor, died at his home here Sunday following a long illness.

McKee was a 1923 graduate of the West Virginia University law school. Elected Ohio County prosecutor in 1932, he returned to private practice in 1936.

The prominent Wheeling attorney is survived by his widow, one son, three daughters, one brother, six grandchildren and several nieces and nephews.

Fire Auxiliary To Attend Picnic

MT. SAVAGE — The Ladies Auxiliary to Mt. Savage Volunteer Firemen will attend the picnic of the Allegany-Garrett Association, tomorrow at Frostburg swimming pool. The monthly business meeting will be postponed until Thursday at 7:30 at the fire hall.

Attend Picnic

LONACONING — Two bus loads and a large number of automobiles returned Saturday night from the Scotch picnic at Kennywood Park, near Pittsburgh.

Md. Association Student Councils To Meet At FSTC

FROSTBURG — The Maryland Association of Student Councils will hold its fourth leadership workshop conference at Frostburg State Teachers College, August 16-21. One hundred and 63 delegates representing 73 high schools will participate.

An intense schedule geared for leadership development is planned.

Felix Simon, Baltimore, will serve as workshop director.

August 16 will be "Registration Day" with delegates reporting in the old gym from 2 to 4 p. m. Dinner will be served at 5 p. m. and a vesper service is scheduled in the auditorium at 6:15, followed by an orientation period.

The daily schedule will begin at 7 a. m. with breakfast at 7:30. Discussion periods, beginning at 9, will include: "Aims, Objectives and Organization;" "Projects of A Student Council" and "Parliamentary Procedure."

A group interested in Junior High Student Council will also meet daily.

Other items have been planned on a day-to-day basis.

Train Workers For New Shoe Making Plant

BEDFORD, Pa. — A training program for shoe plant workers is being conducted through September 1 at the Claudia Footwear Inc. plant at Woodvale in the Broad Top area.

The Bureau of Employment Security said the Tussey Mountain Joint School Board has approved plans for the school which will be underwritten by Wood Township and reimbursed entirely by the state under auspices of the Department of Public Instruction.

The school will train locally-recruited workers in the manufacture of shoes, including stitching, pressing and clipping operations.

Bureau spokesmen said 166 applications have been received from prospective workers within a four-mile radius of the new plant. The plant will employ 90 persons when it goes into full operation following completion of the training course.

The company will provide materials for use in the training program, and the finished products of the school will be turned over to the state for use in state institutions.

The hiring and selection of trainees is being done through Bureau of Employment Security offices in Bedford and Huntingdon. Applicants must successfully pass aptitude test administered by the bureau.

Hospital Auxiliary Organized

BEDFORD, Pa.—Mrs. Thomas A. Hite was elected first president of the new Bedford Valley Unit, Bedford County Memorial Hospital Auxiliary.

The unit was organized at a meeting at Mrs. Hite's home, with 16 new members present. A total of 23 charter members have been signed up for the new unit to date. The charter will be open for 30 days.

The Bedford Valley unit is the seventh local unit organized as part of the countywide group.

Other officers elected were Mrs. Cecil Nave, vice president; Mrs. Bing Nee, secretary, and Mrs. A. M. Legg, treasurer. Mrs. Hite named Mrs. Nuner Oster as membership chairman.

Three members of the county-wide unit attended and assisted with organization of the new group. They are Mrs. John T. Peden, Bedford RD 4, county president; Mrs. Ben Hunt, past county president, and Mrs. E. G. Studebaker, county vice president, both of Bedford.

"Ike" Nominates Charles F. Paul

WASHINGTON (AP) — President Eisenhower sent to the Senate Monday the nomination of Charles F. Paul of Wheeling, W. Va. to be U.S. district judge for Northern West Virginia.

Paul, a Republican, is 57 years old and has been in private law practice.

He was named to succeed Judge Herbert S. Boreman, promoted to the Circuit Court of Appeals.

Baptist WMS Meets Tonight

FROSTBURG — The WMS of First English Baptist Church will hold its general monthly meeting today at 7:30 p. m. at the church in the form of "Christmas in August celebration. All members will participate by bringing wrapped Christmas gifts which will be sent to mission fields for use at Christmas time. A meeting of all stewardship chairmen will follow.

Club To Meet

FROSTBURG — Mt. Pleasant Street Neighborhood Club will meet Wednesday at 8 p. m. at the home of Mrs. Jacob Seib, East Main Street.

Firemen Adopt Alert System At Frostburg

Forty Electronic Monitors Issued

FROSTBURG—Since Frostburg telephones were converted to the dial system, the city's volunteer firemen have faced a problem. In case of an alarm, firemen had to first check in at the station to find the location of the fire.

This past week saw this mode pass into oblivion as the firemen put into operation their new "tone alerting system."

Kenneth Close, radio officer of the company, stated that this system is the latest of its kind and will increase the efficiency of the department in answering alarms.

The "tone alerting system" consists of a small monitor about the size of a small home radio which is plugged in at home, work or wherever the fireman wants it.

In case of an alert, the radio officer turns on the tone generator at the station. This activates each monitor. The tone signal is then heard over each monitor in addition to a report of the location of the fire which enables the fireman to report directly where needed. After 90 seconds, the monitor is automatically reset to "silent standby."

Each tone activated receiver is quiet until the correct signal tone is transmitted. The tone operates a relay which closes the speaker circuit. The tone signal is then heard instantly without the delay required to answer a phone, tune a receiver or shut off a bell or buzzer.

The present radio transmitter used for communicating with trucks in service and with other fire companies of the areas is used to transmit the tone signal.

With the new equipment firemen are alerted within 10 seconds after the alarm is received at the station. It may also be used to alert firemen for meetings, by civil defense in case of emergencies, and to call the firemen out at times when there is no need to sound the siren. For the next few weeks Close said the time will be broadcast each day over the system in order to know if sets are functioning correctly.

The cost of the system is approximately $3,500 with 40 monitors being issued to the firemen.

Bayard Native Earns Degree In Accounting

BAYARD — Maurice Gene Anthony, of Hyattsville, a native of Buckhannon, received his bachelor of commercial science degree (Accounting) from Strayer College in Washington at commencement exercises in July.

Attending the ceremonies in the Presidential Ball Room of the Statler Hotel were his mother, Mrs. Grace Fulk Anthony, of here, and his father, John Anthony, Buckhannon.

The graduate is employed in the finger printing department of the Federal Bureau of Investigation in Washington and has been with the FBI for nine years. Part of that period he served as secretary in the office of J. Edgar Hoover.

On July 3 he received a cash award from Director Hoover for outstanding work in his department.

Anthony is married to the former Dorothy Louise Baxa of Buckhannon. They have four children.

Piedmont Guild Arranges Party

PIEDMONT — Members of Wesleyan Service Giuld of Trinity Methodist Church will observe their eighteenth anniversary with a birthday dinner at the William James Hotel, Oakland, tomorrow.

Mrs. Dorothy Kight is in charge of the program and Mrs. Betty Brundige of the favors.

Cars will leave the church between 5 and 5:15 p.m.

Water Meeting Called At Shaft

SHAFT — Clarence Miller, president of the Shaft Water Company, announced that a special meeting will be held Wednesday at 7:30 p. m. at the Shaft Fire Hall to discuss relocation of several water lines. All subscribers are urged to attend.

End Vacation

FROSTBURG — Mr. and Mrs. T. P. Llewellyn and grandson, Larry Sigler, Frostburg, and Rev. and Mrs. Don Llewellyn and family, Baltimore, returned to their respective homes after vacationing at Rehobeth Beach, Del.

Return Home

LONACONING — Mrs. Nellie Nichols and son, Dwane, returned to Hutcheson, Minn., after visiting at the home of Mrs. Clara Hutcheson, 17 High Street, and with other relatives.

Band To Practice

LONACONING — The Lonaconing City Band practice will be held Thursday night in the band hall, Main Street. The group has parades to attend during August.

Deaths And Funerals

CLARENCE R. DeHART

Clarence R. (Jimmy) DeHart, 55, of 430 North Mechanic Street, died yesterday in Memorial Hospital where he was admitted Saturday. He had been ill one week.

A native of Eckman, W. Va., he was a son of Mrs. Anne (Hoyle) DeHart, of Memphis, Tenn., and the late Thomas R. DeHart.

Mr. DeHart was a member of Centre Street Methodist Church and Local 212, IAM.

Besides his mother, he is survived by his widow, Mrs. Kathryn (Evans) DeHart; three sons, Thomas E. DeHart, Alamogordo, N. M.; Richard C. DeHart, Millersville, Pa., and Jon M. DeHart, New York City; a brother, Harry T. DeHart, Memphis; three sisters, Mrs. R. C. Cannon, Memphis; Mrs. Veazy Holt, Fort Lauderdale, Fla., and Mrs. E. Paul Williams, Ashland, Ky., and seven grandchildren.

The body is at the George Funeral Home where the family will receive friends from 2 to 4 p. m. and 7 to 9 p. m.

MRS. LEONA BRANT

Mrs. Leona Susan Brant, 60, of 79 Greene Street, died yesterday in Sacred Heart Hospital where she had been a patient two days. She had been ill 10 years.

A native of this city, she was born November 17, 1898, a daughter of the late William and Ida (Hartland) Kennedy. Her husband, Oscar R. Brant, preceded her in death.

Mrs. Brant was a member of Holy Cross Episcopal Church.

Survivors include two daughters, Mrs. Arthur Beaulieu and Mrs. Edgar Bailey, both of this city; a sister, Mrs. Violet K. Harman, Erie, Pa., and five grandchildren.

The body is at the Scarpelli Funeral Home where the family will receive friends from 2 to 4 p. m. and 7 to 9 p. m.

COSTELLO FUNERAL

SHALLMAR — A requiem mass for William T. Costello, 69, of here, who died Sunday in Garrett County Memorial Hospital, will be celebrated tomorrow at 10 a. m. at the Immaculate Conception Catholic Church, Kitzmiller, by Rev. Michael Carney, pastor. Burial will be in the Kalbaugh Cemetery at Elk Garden.

The body is at the home of his daughter, Mrs. Kenneth Bray, Shallmar.

COLLINS FUNERAL

Services for John Hoffman Collins, 54, of Pinto, who was pronounced dead on arrival at Memorial Hospital Saturday will be held at the Pinto Mennonite Church at 2 p. m. today with the Rev. Lehman Longenecker officiating. Burial will be in the church cemetery.

Honorary pallbearers will be Harold Ours, Reathard Whitacre, Jennings Whitacre, Ralph Llewellyn, Robert Moreland, Bruce Livengood, Harry Livengood, M. J. Livengood and Ronald Moreland.

Active pallbearers are to be Donald Yoder, Robert Hite, Lewis Llewellyn, Carl Moreland, Paul Livengood and Abe Helmick.

MRS. EARL KAHN

Mrs. Pearl (Poland) Kahn, wife of Earl Kahn, Baltimore, died at her home there yesterday. A former resident, Mrs. Kahn was 46.

She is survived by her husband, a daughter, and two grandchildren.

The body is in Baltimore and will be brought directly to the Rio, W. Va., Cemetery Wednesday for burial.

Guardsmen End Training

KINGWOOD, W. Va. (UPI)—The remainder of some 600 West Virginia National Guardsmen left nearby Camp Dawson Sunday, ending their annual two-week summer training.

One unit, the 130th Ordnance Company from Williamson broke camp Saturday, bivouacking at Pt. Pleasant Saturday night. The company was scheduled to arrive home Sunday.

The two-week session ended Saturday with graduation ceremonies for the first 12 cadets to graduate from the West Virginia Military Academy. The class had 35 candidates when it began training in July, 1958.

Col. Ocie C. Damewood, a retired U. S. Army officer, told the new officers they have taken on responsibilities that will follow them throughout their lives. The new officers will receive the gold bars of a second lieutenant in Gov. Cecil H. Underwood's office in Charleston at a later date.

W.Va. Cemeteries Subject To Tax

CHARLESTON, W. Va. (UPI)—The State Tax Department has ruled that West Virginia cemeteries are subject to the newly-enacted property transfer tax.

The measure passed by the 1959 Legislature imposed a tax of $1.10 for each $900 consideration or fraction thereof. This is twice the federal tax on transfers of real property.

Operators of several cemeteries had asked whether the purchase of a burial plot constituted the conveyance of real estate.

The department's decision was based on a 1921 ruling by the West Virginia Supreme Court which held that a person acquiring a cemetery lot had an interest in that land. Although this does not constitute ownership, it was interpreted as being within the meaning of the present law.

Elderly Couple Gets Aid From Kindly Neighbors

PARKERSBURG, W. Va. (UPI) — An elderly Parkersburg couple, who had just about given up the will to live, have a brighter outlook on life now, thanks to the generosity of a group of Parkersburg citizens.

"I am too tired to keep struggling; nobody cares about us anymore," is the way 72-year-old Albert Johnson summed up last week the situation of himself and his invalid 74-year-old wife.

But some Parkersburg residents come to aid the old couple. A $650 dollar mortgage on the couple's small home was paid in full Monday. The money came from $1,000 banked from donations of neighbors and others.

Johnson had nearly reached the end of his rope after a constant battle against poverty, hunger and illness throughout life.

The elderly couple receives $55.50 a month from social security, but out of this they pay for all food, medical supplies and home expenses.

The couple is childless and has no living relatives to assist them. Mrs. Johnson has been a partial invalid since 1941. And three years ago, Johnson had to quit work to devote full time to caring for her.

An article in the Parkersburg News last week brought the plight of the Johnson family to light.

Mrs. Johnson is now resting in a hospital bed provided by a Parkersburg donor. And their small cottage has a brand new coat of paint, as well as new drapes.

Food for the couple will be taken care of for the rest of their lives. Several women employes of the A. B. Chance Co. plan to contribute $5 each week for this purpose.

Johnson summed up his feelings when he said "It is the most wonderful thing that ever happened to anyone."

Oakland Youths Freed In Theft

OAKLAND—Two Oakland area youths arrested last week by Garrett County Deputy Sheriff Bruce Close when he apprehended them while uncovering hidden loot taken in a burglary of a Tunnelton, W. Va., business establishment were released by Maryland authorities Thursday because West Virginia authorities refused to carry out extradition proceedings in the case.

One of the youths, Clarence W. Stemple, 20, of Fingerboard Road, near Oakland, is out on bond for arraignment at the September term of Garrett County Court on another robbery charge.

The second youth is a 15-year-old juvenile.

OES Officers To Meet Friday

LONACONING — Mr. and Mrs. Ervin D. Lewis will be host to the O.E.S. Officers Club Friday, August 7, at their cottage at Deep Creek Lake.

Mrs. Lewis, Mrs. Elsie Keyes, Mrs. Ann Foote and Mrs. Ethel Dobson will be hostesses for the evening. The group will go by cars, leaving from Main Street by 6 p. m.

In the event of rain, the group will remain at the Masonic Temple, Main Street, for their meeting at 7:45 p. m. with the four club members serving as chairmen of refreshments.

Women's Club Meets Today

LONACONING — Lonaconing Women's Club will hold their annual club dinner today at 6:15 p. m.

The theme for this year's project is "Treasure Chest." Members are to bring items for sale for the club fund for donations to several campaigns during the year.

Mrs. Price Duckworth is chairman of dinner reservations.

Band Parades At Moorefield

LONACONING — The Lonaconing City Band took part in the parade at Moorefield, W. Va., Thursday night, The band played at the Kiddies Carnival Friday night at the VFW home.

WSCS Meets Aug. 6

ELLERSLIE — Woman's Society of Christian Service will meet Thursday evening, August 6 at 8 o'clock in the Methodist Church hall. Hostesses will be Miss Lillian Cook, Mrs. Grace Porter and Mrs. Flo Griffey.

Visitors

MIDLAND — Mr. and Mrs. James R. Thrasher and daughters, Patricia and Rose spent the weekend visiting Mr. and Mrs. Fran Shearer, Baltimore.

Visitors Return

WESTERNPORT — Mr. and Mrs. Virgil Troy, Oak Park, Chicago, Ill., who visited Mrs. Troy's mother, Mrs. Charles F. Peters, Main Street, returned home.

Kanawha Tribe Has Election In Westernport

Leo Shoemaker Named Sachem

WESTERNPORT — Degree of Hiawatha, Kanawha Tribe 2, sponsored by the Blackhawk Tribe 131 of Westernport, held its election at a recent meeting.

Officers are Leo Shoemaker, Sachem; Eugene Francis, senior sagamore; Gary Shoemaker, junior sagamore; Robert Hartman, chief of records; Harold Rhodes, keeper of wampum; Chester Smith Jr., collector of wampum; Lonnie White, medicine man, and Chester Smith Sr., prophet.

The following were appointed to their respective offices by the sachem-elect:

Thomas Anderson and William Winters, scouts; Donald VanPelt and Fred Phelps, sannaps; Lloyd Rhodes and Mike Ward, Braves; Billy Bonney and Charles Kalbaugh, Hunters; Stephen Brown and Joe Brennan, warriors, and David Holmes, tom-tom beater.

The Great Chiefs of Maryland will be at Westernport Friday, August 21, to present the charter to the local degree and install officers. Preceeding the presentation of the charter there will be a street parade at 7:30 p. m. The public will be invited.

Charge Dropped Against GOP League Head

CHARLESTON, W. Va. (UPI)—A former woman employe of the State Tax Department Monday dropped assault charges against John B. Fisher, Huntington, president of the Young Republican League of West Virginia.

Barbara Adkins said she acted on the advice of her attorney. She had charged that Fisher beat her the night of July 23 near here.

Miss Adkins had said Fisher and another man took her out that evening for a drive and later parked the car. She said Fisher beat her during an argument.

The 30 - year - old Huntington insurance executive turned himself in to Charleston police July 26 after the woman swore out a warrant against him. She resigned Monday from her statehouse job.

Lonaconing Personals

Mr. and Mrs. Billy Powell and Mrs. Shirley Taylor have returned from vacationing in Florida.

Mr. and Mrs. Harvey Powell and Mr. and Mrs. Duke Mullan are vacationing in Pontiac, Mich., and through Canada.

Mr. and Mrs. William Klink are visiting their parents, Mr. and Mrs. Roland Staup.

Mr. and Mrs. Russell McIntyre and granddaughter, Susan Thomas, are visiting their son and daughter-in-law, Mr. and Mrs. Edward McIntyre in Indiana.

George Humphrey, Mr. and Mrs. Onas D. Hanekamp and children, Onas Harold and Barbara Ann, 15 High Street, returned from a weekend trip to Pontiac, Mich., where they visited with relatives.

Montgomery, W.Va. Invites Khrushchev

MONTGOMERY, W. Va. (UPI) — The Montgomery Chamber of Commerce has invited Russian Premier Nikita Khrushchev to visit this area during his tour of the United States next month.

In a cablegram to Khrushchev Monday, Chamber President Gordon Billheimer said:

"The Montgomery, W. Va., U. S.A., Chamber of Commerce invites you to visit our area, the Urals of the U.S.A. during your September visit. Such a visit to our industrial and mining area will show you our democracy in a small community."

Friendly Group Meets Thursday

FROSTBURG — The Friendly Group will assemble Thursday at 6 p. m. at Frostburg Community Pool and hold their regular monthly meeting in the form of a covered dish supper. Each member is asked to bring their own place setting. Mary McLuckie will be in charge of the program.

Palace Theatre
TUE - WED
2 Showings: 7 & 9
Night of the Quarter Moon
starring ELKE LONDON · JOHN DREW BARRYMORE
ANNA KASHFI · DEAN JONES · AGNES MOOREHEAD
and NAT KING COLE · In CinemaScope

Midland Firemen Auxiliary Unit To Elect Officers

MIDLAND — The monthly meeting of the Ladies Auxiliary to the Midland Volunter Fire Company will be held Wednesday at 7:30 p. m. Officers are to be elected

Members held their annual outing at the Eagan cottage, Deep Creek Lake, recently. Attending were Agnes Robertson, Thelma Rice, Elizabeth Hawkins, Agnes Monahan, Edna Downton, Maude Wilson, Ruth Loar, Viola Loar, Hilda Eagan, Margaret Llewellyn, Winnie Llewellyn, Irene Llewellyn, Marion Llewellyn, Jean Llewellyn, Evelyn Campbell, Margie Morosh, Delphia Hyde, Gert Eagan, Ann Kilduff, Mary Knippenberg, and Eleanor Cameron.

Grantsville Rotary Lists Committees

GRANTSVILLE — Robert Bender, president of the Grantsville Rotary Club, has appointed the following committee chairmen:

Attendance, Charles C. Bender; classification, John C. Lichliter; club bulletin, Harry Edwards; fellowship, C. O. Bender; magazine, Robert Lorenzen; membership, Joseph Fahey; program, Clayton Edwards; public information, C. I. Young; Rotary information, John Dunn; sergeant-at-arms, Francis McKenzie; vocational service, Clyde McCurdy; buyer-seller relations, Harold Miller; competitor relations, Robert Diehl; employer-employe relations, B. H. Bender; four-way test, D. W. Hershberger.

Occupational information, C. C. Nathan; trade associations, William Winterberg; community service, Thomas Bender; Boys and Girls Week, John Lichliter Jr.; community safety, Donald Newman; crippled children, A. Paige Strong; rural-urban, John Lichliter Jr.; scholarships, awards and student loans, John Dunn; student guests, Ross Speicher; youth, Jonas McKenzie; international service, Jonas McKenzie; international contacts, C. O. Keller; international information, Harvey Gortner; international student projects, Francis McKenzie and Rotary Foundation, C. O. Keller.

Pendleton County Plans Homecoming For Next Weekend

FRANKLIN, W.Va. — The second annual Pendleton County Homecoming will be held next Saturday and Sunday.

The homecoming will be held at the American Legion Home, two miles south of Franklin. A string band will be on hand Saturday night for a square dance.

A memorial service will be conducted Sunday afternoon by two ex - servicemen. Chaplain Thornton C. Miller, USN (retired), and Rev. Jonathan Edwards, former Army chaplain, will have charge of the service. George Sponaugle will serve as master of ceremonies. The service is scheduled for 2 p.m.

Prizes will be presented to the youngest and oldest persons present.

W.Va. Man Finds Buried Treasure

FAIRMONT, W. Va. (UPI)—A project to get rid of a few groundhogs has led a Fairmont area man to a windfall of "buried treasure."

Charles B. Newcomb, decided to fill up a few groundhog holes to cut down on his sweet corn losses which the pests were eating.

While filling up the holes his shovel struck a buried chest which contained what he said is "more than $1,000."

Coins included a 1834 silver half-dollar, a three-cent piece dated 1869 and several giant-sized pennies, some dating back to 1852.

Newcomb thinks the box may have been buried by an old man who lived in the area about ten years ago.

He said he would report the find to the proper authorities, but feels it should be turned back to him. "There's no name on the box and I found it on my place."

Your Authorized General Electric and Westinghouse Dealer
FROSTBURG TV
Sales and Service
Ph. OV 9-9925 Frostburg

Natural Gas Income Declines In Garrett Co.

Total For Year Is $68,124.90

OAKLAND — Natural gas production in the past three months ending June 30 took a substantial drop of some $9,000 over the last report.

The report for the period was received recently by the Garrett County Commissioners. The check for $19,341 was exactly $9,036.52 less than the one three months ago.

The number of cubic feet produced in the period totaled 1,066,218,000, more than 11,000,000 cubic feet per day. The marketable gas was valued at $276,300.01.

The gas company's check was the amount for the seven per cent tax on the marketable gas. The largest check received for any 90-day period was $28,573.82.

Breakdown Given

The breakdown of the latest tax receipts showed $7,736.40 as the purchaser's proportion of the tax, (2.8 per cent) and $11,604.60 as the producer's proportion of the tax (4.2 per cent).

Thirty-five wells were listed as producing gas at this time, one less than the previous report. Four tabulations were listed as "various" and meant that several wells were involved.

The "various" wells had a production of 957,257,000 cubic feet, a majority of the total produced.

Largest producer was the Herman and Hanlin well with 216,691,000, while next on the list was Black and Frazee with 166,821,000. Others were Bowser, 131,708,000; Mitchell Rush, 118,966,000; Barbara Miller, 67,638,000; Miller, 59,750,000; Whiteface, 53,024,000; Arnold and George, 46,445,000, and Knox, 44,481,000. The N. K. Welch well, first producer in the area, still was supplying over 17,000,000.

Total Now $68,124.90

The check was the third one during the new year. Last year's total was $83,888.56. The total for the new year is now $68,124.90. The first $50,000 in any one year goes toward liquidation of the school indebtedness. The next $25,000 goes toward expenses of Garrett County Memorial Hospital and any amount above $75,000 goes into a fund for new school building repairs or additional new construction. A percentage of the total received by the commissioners goes to incorporated towns if a producing well is located within the corporate limits.

Since the first check for the tax on the marketable gas was received by the commissioners in July 1951, the county's governing body has received $42,341.74.

Is Patient

FROSTBURG — William M. Biddington, Bethesda, formerly of Frostburg, is a medical patient in Suburban Hospital there.

For Sale: 90x200 lot — City Conveniences — Braddock Road, Frostburg — OV 9-3157.
Adv.—N-T—Aug.-3-4-5

Buy That Car For $150 Less?
Yes, you may be able to save this kind of money through the State Farm "Bank Plan!" Ask about it.
STATE FARM INSURANCE
R. KUYKENDALL
Braddock Road
PArkview 4-1125
CUMBERLAND, MD.

JAMES F. DELANEY
241 E. Main St.
"OPEN EVENINGS UNTIL 9 P. M."
Phone OV 9-9742
FROSTBURG, MD.
State Farm Mutual Automobile Insurance Company Home Office Bloomington, Ill.

FREE PICNIC KOOLER WITH PURCHASE OF MOTOROLA PORTABLE RADIO
BOB'S RADIO & TV
WE SERVICE WHAT WE SELL
18 W. Main Dial OV 9-6287 Frostburg

County Tax Employes Will Entertain Former Workers

Former employes of the Allegany county tax office and the assessment department will be among those who will be guests of honor at a dinner Saturday at 6:30 p. m. in the Ali Ghan Shrine Country Club.

Personnel of the offices will attend the dinner. An invitation has been extended to the County Commissioners and their attorney.

Among the guests will be J. Wallace Close and Ernest Treat, former tax collectors; Claude Woodard, senior assessor who plans to retire in the near future; Mrs. Jennie Lancaster, former clerk to the board of election supervisors, and Mrs. Lois Van Meter, former employe of the tax office.

Mrs. Mildred Edmonds, secretary to the County Commissioners, is in charge of arrangements.

Circle 2 To Meet

Circle 2 of St. Paul's Lutheran Church will meet tonight at 7:30 at the home of Mrs. James W. Weakley, Winifred Road. Miss Edith Scharf will conduct the business session. Devotions will be led by Miss Virginia Beall.

Those needing transportation are to call PA 2-7208.

General Insurance and Real Estate
Carl F. Schmutz
Associates, Inc.
16 S. Liberty St.
(First Floor)
Tel. PA 4-0880

Mrs. Kohne Heads Clan

Mrs. Margaret Kohne, Baltimore, was elected president at the second annual Kohne reunion held Sunday at the Van Pelt Park, Dawson. Mrs. Elmer Colburn was elected secretary and Earl Walbright, Dawson, treasurer.

It was decided to meet the first Sunday of August, each year at Van Pelt Park, from 10 a. m., until 11 p. m. Rev. John Walburn, pastor of the Dawson Brethren Church, was the speaker. He stressed the importance of families drawing together. He also read the Scripture. Games for children and adults were played and prizes awarded.

Attending were Albert Kohne anud family of Baltimore; Mrs. Elmer Colburn, and family, Pekin; Mrs. Alice Keplinger, and family, Barton, children of the late Mr. and Mrs. Lorenzo Kohne; relatives and friends.

East Side Club To Meet Today

East Side Homemakers will meet today at Constitution Park. A covered dish supper and corn roast will be held at 6 p. m. The business session will follow and Mrs. William Flora is to give her report as delegate to RWSC.

Members are to bring place settings and sandwiches. In case of rain it will be held at Melvin Methodist Church.

Centenary Elects Mrs. Tewell

Officers were announced and plans made for a festival, August 13 and an old fashioned "Harvest Supper," September 10, at the meeting of the Centenary WSCS, held at the home of Mrs. John Hardinger. Mrs. Edith Neild presided.

Mrs. Lester Tewell was named president; Mrs. William Iames, treasurer, and Mrs. Charles Gillum, secretary.

Using "What is the local church?" as her topic, Mrs. Margaret Hardinger directed a discussion, stressing how the church can help the community, encourage young people to enter the mission field, remember the older members, loan funds, scholarships and part time work. Rev. John Sawyers offered prayer. Mrs. Helen White announced the foreign supply work for Guijarat conference in India and home supply to the Sibley Hospital, Washington. She also asked for hose for Japan and old sheets for bandages for Eva Logue in India. A letter was read from Miss Logue thanking the society for its contributions. The group sang, "At the Cross," "The Church's One Foundation," "Day Is Dying in the West," and "Bless Be the Tie that Binds."

Routine reports were given. Miss Mary Growden announced 36 sick visits were made. Mrs. Selma Gillum reported on the rummage sale. Following the meeting Ann assisted her mother in serving refreshments.

Auxiliary Receives Award

The Ladies Auxiliary of the Bedford Road Volunteer Fireman won $10 as the "best appearing group" in the Bowman's Addition parade, Mrs. Willis Wilson announced at the meeting yesterday at the fire hall. The group also paraded at Bowling Green last week. August 10 they will take part in the parade at Bedford, Pa., and August 14, at Fort Ashby.

Mrs. Wilson presided. A routine report was given by Mrs. Calvin Growden and sunshine report by Mrs. Florence Thompson. The group discussed the festival to be held September 5. It will begin at 5 o'clock and supper will be available. Mrs Albert Smouse, Mrs. Ruthella Fey and Mrs. William Billing were named hostesses for the meeting September 14, at 7:30. Miss Ruth Ann Howsare was accepted as a new member. Miss Jane Dickerhoff was a visitor. Sixteen members attended.

A social hour concluded the business session, with Mrs. Lester Rice, Mrs. Laura Morris and Mrs. Mary Smith hostesses.

Field Brothers Receive Award

The Animal Welfare Society has selected Paul, David and John Fields as "Best Friends To Animals" for July. The three brothers are sons of Mr. and Mrs. Harold L. Fields, RFD 2, Williams Road. The boys are honored for "their rescue of two infant rabbits from dogs, and for the patient care by which they succeeded in raising one of the animals.

Mrs. Winifred Bigler, secretary of the society, announces that the children are being sent award certificates, junior memberships in the society, and cash awards of $1 each.

Personals

Mr. and Mrs. William George and children, Minneapolis, Minn., are visiting her parents, Mr. and Mrs. George Rossworm, Kean Terrace.

Beverly J. May Becomes Bride Of Hart T. Joseph

Miss Beverly Jane May, daughter of Mr. and Mrs. Roy C. May, Arlington, Va., former residents, became the bride of Hart Turner Joseph, Washington, Saturday.

The wedding ceremony was solemnized in the Clarendon Methodist Church, Arlington. Following the ceremony, a reception was held in the Evans Farm Inn, Fairfax County.

Both the bride and bridegroom were graduated in June from the University of Maryland. While there Mrs. Joseph was editor of the Terrapin, head cheerleader for the last couple years; received various honors, including being named Miss Maryland of the university her junior year. She is an Alpha Omicron Pi.

Mr. Joseph is a Delta Tau Delta, and was a public relations major. He and his bride will reside in Baltimore, where he is going into training with the Chesapeake and Potomac Telephone Company. She will teach in a Baltimore city junior high school.

Guests attending the wedding from here were Mr. and Mrs. H. Loren Elliott, 9 North Waverly Terrace, maternal grandparents of the bride; Mrs. Pearl May, Williams Street, paternal grandmother of the bride; Mr. and Mrs. Harold C. Wickard, LaVale; Mr. and Mrs. Leslie May, Fort Ashby; Mr. and Mrs. Elmer May, Luke, uncles and aunts of the bride, and Charles E. Wickard, LaVale, cousin.

Cresap Descendants To Meet In Cumberland

To honor and commemorate their 18th century pioneer ancestors, who came over 200 years ago, to what now is Allegany County, descendants of the Cresap families will meet in Cumberland, Friday and Saturday. Among the honored guests will be Rev. J. Ord Cresap of Canton, Miss., executive secretary and treasurer of the family organization.

Allegany County Historical Society house, 218 Washington Street, will be the headquarters for the reunion. The building will be open from 2 until 5 on Friday and 9:30 a. m., until 5 p. m., Saturday. Mrs. Orville L. Shirey, 620 Washington Street, is in charge of local arrangements.

Saturday at 10:30 a. m., the group will assemble at the Cumberland Free Public Library to visit the library and from there go to Emmanuel Episcopal Church, the Washington headquarters and the Cresap momument.

A general meeting will be held at 2 p. m., at 218 Washington Street, after which pictures are to be taken. This meeting will be open to people interested in the Cresap family traditions or in local history. Following the meeting refreshments will be served by Cresap Chapter, Daughters of the American Revolution, at the Historical House.

The group will meet at the Ali Ghan Country Club for dinner at 6:30. Mrs. Shirey is in charge of reservations. She may be reached by calling, PA 2-0797.

Receives Discharge

Charles Elliott Wickard, son of Mr. and Mrs. Harold C. Wickard, LaVale, was discharged as a first lieutenant from the Air Force, July 20, after two years service. Lt. Wickard was public information officer at Chanute AFB, Rantoul, Ill.

After a visit at the home of his parents, Mr. Wickard will return to his former position in advertising and promotion department of the DuPont Company, Wilmington, Del.

Eckhart Man Heads Briner Clan

Descendants of the late Peter and Magdalene (Elinger) Briner elected officers and awarded prizes at the third annual reunion of the family, which was held Sunday at Constitution Park. Joseph Briner conducted the business session.

Lawrence Briner, Eckhart, was elected president; William Pfeister, Philadelphia, vice president; Mrs. Colleen Briner Watson, Eckhart, secretary-treasurer; and George Walters, in charge of reservations for next year, and Richard Watson, in charge of the games.

Gifts were presented to Mrs. Theodore Bell, Frostburg, the eldest woman present; Joseph Briner, Cresaptown, the eldest man; Paul Allan Wagus, youngest member; Mr. and Mrs. George Wagus, Jr., youngest married couple; Mr. and Mrs. Albert Albright, oldest married couple; and Mr. and Mrs. Alfred Pfeister, New York, coming the greatest distance.

Prizes for games were won by Mrs. Margaret Lynch, Mrs. Frances Briner, Mrs. Delia Bell, Paul Bender and Stan Glover. Approximately 60 members attended.

Mr. and Mrs. Harold Crawford, Cresaptown, are both patients in Memorial Hospital.

Mrs. Gilbert Markwood and daughter, Joan, 114 North Johnson Street, are visiting Mrs. Benton Filler, Levittown, Pa.

Club Playground Group To Plan Aug. Program

The executive board of the Cumberland Country Club Playground Association will meet today instead of tomorrow, at 10:30, at the club. Mrs. Carlton Brinsfield will preside. Other officers serving with her are Mrs. George Garlitz, vice president; Mrs. Woodrow Gurley, treasurer; Mrs. Harold Marks, secretary. Mrs. Ben LaNeve, Mrs. David Kline and Mrs. Frank McCagh are the board members.

Plans are to be formulated for a Labor Day program and a hat show. Besides crowning the boy and girl of the year, among the school age children, Labor Day, there will be a skit of a "Typical Day at Camp"; under the direction of Mrs. Henry Sauer and Mrs. Leonard Schwab. The advanced swimming class, under the direction of Miss Judy Wilson, will present a ballet.

The children will make and model hats for a hat show, to be held at lunch time, August 14.

A nominating committee will be selected for next year. Miss Margaret Ellen Burkey, day camp director, will report. Day camp emblems also are to be discussed.

Graduate of Fort Hill High School and Catherman's Business School
Employed by Allegany County
FALL TERM SEPT. 1
Approved for Veterans Training
Not an unemployed graduate for twenty-five years
CATHERMAN'S Business School
BETTY ZEMBOWER Phone PA 4-0966 Cumberland, Md.

Mr. Catherman: Please send me free information about Day
Day School ( ) Night School ( ).
My Name ..... Phone .....
Address .....

At GREEN'S
Now For The First Time
A New Low, Low Price!
10 Cubsic Foot Refrigerator

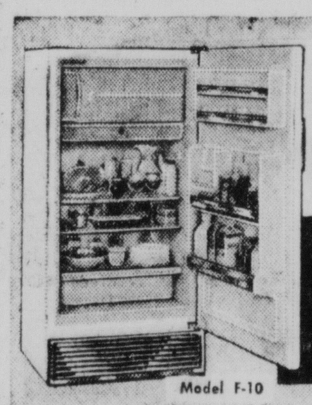

BIG CAPACITY!
BIGGER VALUE!
Model F-10
10-cubic-foot refrigerator at surprising low cost
Neatly fitted with all-steel shelves, deep door shelves, full-width crisper, butter and egg compartments. Dial defrost; automatic temperature control. Freezer holds 60 pounds. Smart architectural styling.
Reg. 269.95
$199.95 With Old Refrigerator
RCA Whirlpool
Pay Less Than $2.00 A Week
Youl Old Refrigerator Can Be Your Down Payment
GREEN APPLIANCES
38 N. Mechanic St. Dial PA 4-0730
Across From Maryland Theatre

Wonderful Weekend In New York
PERSONALLY CONDUCTED
Only $57.95
Price includes transportation, hotel accommodations and sightseeing tour of New York City.
CHOOSE FROM ONE OF THREE BIG WEEKENDS
Sept. 10–Sept. 24–Oct. 22
Call or Write Now For Details
Conlon Travel Agency
Algonquin Hotel PA 4-6776; Night and Sundays PA 2-3300

ARTHRITIS?
I have been wonderfully blessed in being able to return to active life after suffering from head to foot with muscular soreness and pain. Most all joints seemed affected. According to medical diagnosis, I had Rheumatoid Arthritis, Rheumatism and Bursitis. For free information write:
MRS. LELA S. WIER
2805 Arbor Hills Drive—Y9
P. O. Box 2695
Jackson, Mississippi

Everybody needs money sometime
when you do . . . visit FAMILY!
If you need
$50 - $150 - $250
UP TO $1500
Phone: PArkview 4-3600
before noon to arrange for money the same day!

Cash You Receive	20 Monthly Payments
$104.14	$ 7.00
208.28	14.00
300.00	20.16
Cash You Receive	24 Monthly Payments
$508.00	$25.00
740.32	36.00
1032.00	50.00

Payments above include principal and charges if repaid on schedule. Charges on loans above $300 are made under the Industrial Finance Law.
FAMILY FINANCE CORPORATION
40 North Mechanic Street
Phone: PArkview 4-3600
Open daily 9 to 5 • Monday 9 to 8

Ann Page SALAD DRESSING Qt. Jar 45c
COME SEE...YOU'LL SAVE AT A&P
Jane Parker ORANGE CHIFFON CAKE 49c each
Campbells TOMATO SOUP 6 10½-oz. cans 69c
Iona PEACHES Sliced and Halves 3 No. 2½ cans 79c
Sultana PEANUT BUTTER 2 lb. Jar 69c

JET 1 HOUR Dry Cleaning NO EXTRA CHARGE DEMANDED BY OUR MANY CUSTOMERS
TROUSERS OR PLAIN SKIRTS
CLEANED and PRESSED
3 FOR $1.00 Mix or Match 'em
JET 1 HOUR Dry Cleaning NO EXTRA CHARGE
OFFER GOOD EVERY DAY
SHIRTS (DRESS) LAUNDERED
3 FOR 50c
WHITEST SHIRTS IN TOWN!
SAME DAY SERVICE
JET 1 HOUR Dry Cleaning NO EXTRA CHARGE
59 BALTIMORE ST.

GO OLDS...
Get a good deal more ...that lasts a great deal longer!
If you pick a car with an eye to value . . . you'll go OLDS! Compare Oldsmobile's pace-setting features . . . examine the *proven quality* of Olds . . . check the surprisingly low price tag . . . look at Oldsmobile's added value at trade-in time.
When you consider *total value*, you'll see that Olds is the outstanding buy in the medium price class. Your Oldsmobile Quality Dealer has the facts and figures to help you VALUE-RATE THE ROCKET.
VALUE-RATE the ROCKET AT YOUR LOCAL AUTHORIZED QUALITY DEALER'S
OLDS
BY EVERY MEASURE . . . THE VALUE CAR OF THE MEDIUM PRICE CLASS!
GLEN-ROY OLDSMOBILE 163 Bedford St. Cumberland, Md.
MORTON CHEVROLET Frostburg, Md.

No Defrosting Ever!
GENERAL ELECTRIC * Frost-Guard * REFRIGERATOR FREEZER

AUTOMATIC DEFROSTING REFRIGERATOR
AUTOMATIC DEFROSTING FREEZER
Model BG-15 S
BIG 15 CU. FT. CAPACITY
ALL-OVER AUTOMATIC DEFROSTING—IN BOTH FREEZER AND REFRIGERATOR!
FROST NEVER FORMS—In the big Roll-Out Freezer, packages never stick together. You can always read the labels. No more ice trays for you to pry loose! Freeze-N-Store ice service, too. Plenty of cubes always ready for instant use!

SWING-OUT SHELVES BRING FOOD RIGHT UP FRONT!
- Straight-Line Design—no coils on back of unit
- Swing-Out Vegetable Bins, Butter Conditioner and Egg Tray
- Magnetic Safety Door
- Foot Pedal Door Opening

Pay As Low As $10.00 Down
Cumberland Electric
TWO STORES 137 Va. Ave. 47 N. Centre
SINCE 1922

County Tax Employes Will Entertain Former Workers

Former employes of the Allegany county tax office and the assessment department will be among those who will be guests of honor at a dinner Saturday at 6:30 p. m. in the Ali Ghan Shrine Country Club.

Personnel of the offices will attend the dinner. An invitation has been extended to the County Commissioners and their attorney.

Among the guests will be J. Wallace Close and Ernest Treat, former tax collectors; Claude Woodard, senior assessor who plans to retire in the near future; Mrs. Jennie Lancaster, former clerk to the board of election supervisors, and Mrs. Lois Van Meter, former employe of the tax office.

Mrs. Mildred Edmonds, secretary to the County Commissioners, is in charge of arrangements.

Circle 2 To Meet

Circle 2 of St. Paul's Lutheran Church will meet tonight at 7:30 at the home of Mrs. James W. Weakley, Winifred Road Miss Edith Scharf will conduct the business session Devotions will be led by Miss Virginia Beall.

Those needing transportation are to call PA 2-7208.

General Insurance and Real Estate
Carl F. Schmutz
Associates, Inc.
16 S. Liberty St.
(First Floor)
Tel. PA 4-0880

Mrs. Kohne Heads Clan

Mrs. Margaret Kohne, Baltimore, was elected president at the second annual Kohne reunion held Sunday at the Van Pelt Park, Dawson. Mrs. Elmer Colburn was elected secretary and Earl Walbright, Dawson, treasurer.

It was decided to meet the first Sunday of August, each year at Van Pelt Park, from 10 a. m., until 11 p. m. Rev. John Walburn, pastor of the Dawson Brethren Church, was the speaker. He stressed the importance of families drawing together. He also read the Scripture. Games for children and adults were played and prizes awarded.

Attending were Albert Kohne anud family of Baltimore; Mrs. Elmer Colburn, and family, Pekin; Mrs. Alice Keplinger, and family, Barton, children of the late Mr. and Mrs. Lorenzo Kohne; relatives and friends.

East Side Club To Meet Today

East Side Homemakers will meet today at Constitution Park. A covered dish supper and corn roast will be held at 6 p. m. The business session will follow and Mrs. William Flora is to give her report as delegate to RWSC.

Members are to bring place settings and sandwiches. In case of rain it will be held at Melvin Methodist Church.

Centenary Elects Mrs. Tewell

Officers were announced and plans made for a festival, August 13 and an old fashioned "Harvest Supper," September 10, at the meeting of the Centenary WSCS, held at the home of Mrs. John Hardinger. Mrs. Edith Neild presided.

Mrs. Lester Tewell was named president; Mrs. William Iames, treasurer, and Mrs. Charles Gillum, secretary.

Using "What is the local church?" as her topic, Mrs. Margaret Hardinger directed a discussion, stressing how the church can help the community, encourage young people to enter the mission field, remember the older members, loan funds, scholarships and part time work. Rev. John Sawyers offered prayer. Mrs. Helen White announced the foreign supply work for Guijarat conference in India and home supply to the Sibley Hospital, Washington. She also asked for hose for Japan and old sheets for bandages for Eva Logue in India. A letter was read from Miss Logue thanking the society for its contributions. The group sang, "At the Cross," "The Church's One Foundation," "Day Is Dying in the West," and "Bless Be the Tie that Binds."

Routine reports were given. Miss Mary Growden announced 36 sick visits were made. Mrs. Selma Gillum reported on the rummage sale. Following the meeting Ann assisted her mother in serving refreshments.

Auxiliary Receives Award

The Ladies Auxiliary of the Bedford Road Volunteer Fireman won $10 as the "best appearing group" in the Bowman's Addition parade, Mrs. Willis Wilson announced at the meeting yesterday at the fire hall. The group also paraded at Bowling Green last week. August 10 they will take part in the parade at Bedford, Pa., and August 14, at Fort Ashby.

Mrs. Wilson presided. A routine report was given by Mrs. Calvin Growden and sunshine report by Mrs. Florence Thompson. The group discussed the festival to be held September 5. It will begin at 5 o'clock and supper will be available. Mrs Albert Smouse, Mrs. Ruthella Fey and Mrs. William Rilling were named hostesses for the meeting September 14, at 7:30. Miss Ruth Ann Howsare was accepted as a new member, Miss Jane Dickerhoff was a visitor. Sixteen members attended.

A social hour concluded the business session, with Mrs. Lester Rice, Mrs. Laura Morris and Mrs. Mary Smith hostesses.

Field Brothers Receive Award

The Animal Welfare Society has selected Paul, David and John Fields as "Best Friends To Animals" for July. The three brothers are sons of Mr. and Mrs. Harold L. Fields, RFD 2, Williams Road. The boys are honored for "their rescue of two infant rabbits from dogs, and for the patient care by which they succeeded in raising one of the animals.

Mrs. Winifred Bigler, secretary of the society, announces that the children are being sent award certificates, junior memberships in the society, and cash awards of $1 each.

Personals

Mr. and Mrs. William George and children, Minneapolis, Minn., are visiting her parents, Mr. and Mrs. George Rossworm, Kean Terrace.

Beverly J. May Becomes Bride Of Hart T. Joseph

Miss Beverly Jane May, daughter of Mr. and Mrs. Roy C. May, Arlington, Va., former residents, became the bride of Hart Turner Joseph, Washington, Saturday.

The wedding ceremony was solemnized in the Clarendon Methodist Church, Arlington. Following the ceremony, a reception was held in the Evans Farm Inn, Fairfax County.

Both the bride and bridegroom were graduated in June from the University of Maryland. While there Mrs. Joseph was editor of the Terrapin, head cheerleader for the last couple years; received various honors, including being named Miss Maryland of the university her junior year. She is an Alpha Omicron Pi.

Mr. Joseph is a Delta Tau Delta, and was a public relations major. He and his bride will reside in Baltimore, where he is going into training with the Chesapeake and Potomac Telephone Company. She will teach in a Baltimore city junior high school.

Guests attending the wedding from here were Mr. and Mrs. H. Loren Elliott, 9 North Waverly Terrace, maternal grandparents of the bride; Mrs. Pearl May, Williams Street, paternal grandmother of the bride; Mr. and Mrs. Harold C. Wickard, LaVale; Mr. and Mrs. Leslie May, Fort Ashby; Mr. and Mrs. Elmer May, Luke, uncles and aunts of the bride, and Charles E. Wickard, LaVale, cousin.

Cresap Descendants To Meet In Cumberland

To honor and commemorate their 18th century pioneer ancestors, who came over 200 years ago, to what now is Allegany County, descendants of the Cresap families will meet in Cumberland, Friday and Saturday. Among the honored guests will be Rev. J. Ord Cresap of Canton, Miss., executive secretary and treasurer of the family organization.

Allegany County Historical Society house, 218 Washington Street, will be the headquarters for the reunion. The building will be open from 2 until 5 on Friday and 9:30 a. m., until 5 p. m., Saturday. Mrs. Orville L. Shirey, 620 Washington Street, is in charge of local arrangements.

Saturday at 10:30 a. m., the group will assemble at the Cumberland Free Public Library to visit the library and from there go to Emmanuel Episcopal Church, the Washington headquarters and the Cresap momument.

A general meeting will be held at 2 p. m., at 218 Washington Street, after which pictures are to be taken. This meeting will be open to people interested in the Cresap family traditions or in local history. Following the meeting refreshments will be served by Cresap Chapter, Daughters of the American Revolution, at the Historical House.

The group will meet at the Ali Ghan Country Club for dinner at 6:30. Mrs. Shirey is in charge of reservations. She may be reached by calling, PA 2-0797.

Receives Discharge

Charles Elliott Wickard, son of Mr. and Mrs. Harold C. Wickard, LaVale, was discharged as a first lieutenant from the Air Force, July 20, after two years service. Lt. Wickard was public information officer at Chanute AFB, Rantoul, Ill.

After a visit at the home of his parents, Mr. Wickard will return to his former position in advertising and promotion department of the DuPont Company, Wilmington, Del.

ARTHRITIS?
I have been wonderfully blessed in being able to return to active life after suffering from head to foot with muscular soreness and pain. Most all joints seemed affected. According to medical diagnosis, I had Rheumatoid Arthritis, Rheumatism and Bursitis. For free information write:
MRS. LELA S. WIER
2805 Arbor Hills Drive—Y9
P. O. Box 2695
Jackson, Mississippi

Eckhart Man Heads Briner Clan

Descendants of the late Peter and Magdalene (Elinger) Briner elected officers and awarded prizes at the third annual reunion of the family, which was held Sunday at Constitution Park. Joseph Briner conducted the business session.

Lawrence Briner, Eckhart, was elected president; William Pfeister, Philadelphia, vice president; Mrs. Colleen Briner Watson, Eckhart, secretary-treasurer; and George Walters, in charge of reservations for next year, and Richard Watson, in charge of the games.

Gifts were presented to Mrs. Theodore Bell, Frostburg, the eldest woman present; Joseph Briner, Cresaptown, the eldest man; Paul Allan Wagus, youngest member; Mr. and Mrs. George Wagus, Jr., youngest married couple; Mr. and Mrs. Albert Albright, oldest married couple; and Mr. and Mrs. Alfred Pfeister, New York, coming the greatest distance.

Prizes for games were won by Mrs. Margaret Lynch, Mrs. Frances Briner, Mrs. Delia Bell, Paul Bender and Stan Glover. Approximately 60 members attended.

Mr. and Mrs. Harold Crawford, Cresaptown, are both patients in Memorial Hospital.

Mrs. Gilbert Markwood and daughter, Joan, 114 North Johnson Street, are visiting Mrs. Benton Filler, Levittown, Pa.

Club Playground Group To Plan Aug. Program

The executive board of the Cumberland Country Club Playground Association will meet today instead of tomorrow, at 10:30 at the club. Mrs. Carlton Brinsfield will preside. Other officers serving with her are Mrs. George Garlitz, vice president; Mrs. Woodrow Gurley, treasurer; Mrs. Harold Marks, secretary. Mrs. Ben LaNeve, Mrs. David Kline and Mrs. Frank McCagh are the board members.

Plans are to be formulated for a Labor Day program and a hat show. Besides crowning the boy and girl of the year, among the school age children, Labor Day, there will be a skit of a "Typical Day at Camp"; under the direction of Mrs. Henry Sauer and Mrs. Leonard Schwab. The advanced swimming class, under the direction of Miss Judy Wilson, will present a ballet.

The children will make and model hats for a hat show, to be held at lunch time, August 14.

A nominating committee will be selected for next year. Miss Margaret Ellen Burkey, day camp director, will report. Day camp emblems also are to be discussed.

Graduate of Fort Hill High School and Catherman's Business School
Employed by Allegany County
FALL TERM SEPT. 1
Approved for Veterans Training
Not an unemployed graduate for twenty-five years
CATHERMAN'S Business School
BETTY ZEMBOWER Phone PA 4-0966 Cumberland, Md.
Mr. Catherman: Please send me free information about Day Day School ( ) Night School ( ).
My Name ..... Phone .....
Address .....

Everybody needs money sometime
when you do . . . visit FAMILY!
If you need
$50 - $150 - $250
UP TO $1500
Phone: PArkview 4-3600
before noon to arrange for money the same day!

Cash You Receive	20 Monthly Payments
$104.14	$ 7.00
208.28	14.00
300.00	20.16
Cash You Receive	24 Monthly Payments
$508.00	$25.00
740.32	36.00
1032.00	50.00

Payments above include principal and charges if repaid on schedule. Charges on loans above $300 are made under the Industrial Finance Law.
FAMILY FINANCE CORPORATION
40 North Mechanic Street
Phone: PArkview 4-3600
Open daily 9 to 5 • Monday 9 to 8

COME SEE . . . YOU'LL SAVE AT A&P
Ann Page SALAD DRESSING Qt. Jar 45c
Jane Parker ORANGE CHIFFON CAKE 49c each
Campbells TOMATO SOUP 6 10½-oz. cans 69c
Iona PEACHES Sliced and Halves 3 No. 2½ cans 79c
Sultana PEANUT BUTTER 2 lb. Jar 69c

At GREEN'S
Now For The First Time
A New Low, Low Price!
10 Cubsic Foot Refrigerator

Model F-10
BIG CAPACITY!
BIGGER VALUE!
10-cubic-foot refrigerator at surprising low cost
Neatly fitted with all-steel shelves, deep door shelves, full-width crisper, butter and egg compartments. Dial defrost; automatic temperature control. Freezer holds 60 pounds. Smart architectural styling.
Reg. 269.95
$199.95 With Old Refrigerator
RCA Whirlpool
Pay Less Than $2.00 A Week
Youl Old Refrigerator Can Be Your Down Payment
GREEN APPLIANCES
38 N. Mechanic St. Dial PA 4-0730
Across From Maryland Theatre

Wonderful Weekend In New York
PERSONALLY CONDUCTED
Only $57.95
Price includes transportation, hotel accommodations and sightseeing tour of New York City.
CHOOSE FROM ONE OF THREE BIG WEEKENDS
Sept. 10–Sept. 24–Oct. 22
Call or Write Now For Details
Conlon Travel Agency
Algonquin Hotel PA 4-6776; Night and Sundays PA 2-3300

JET 1 HOUR Dry Cleaning NO EXTRA CHARGE
DEMANDED BY OUR MANY CUSTOMERS
TROUSERS OR PLAIN SKIRTS
CLEANED and PRESSED
3 FOR $1.00 Mix or Match 'em
JET 1 HOUR Dry Cleaning NO EXTRA CHARGE
OFFER GOOD EVERY DAY
SHIRTS (DRESS) LAUNDERED
3 FOR 50c
WHITEST SHIRTS IN TOWN!
SAME DAY SERVICE
JET 1 HOUR Dry Cleaning NO EXTRA CHARGE
59 BALTIMORE ST.

No Defrosting Ever!
GENERAL ELECTRIC * Frost-Guard * REFRIGERATOR FREEZER
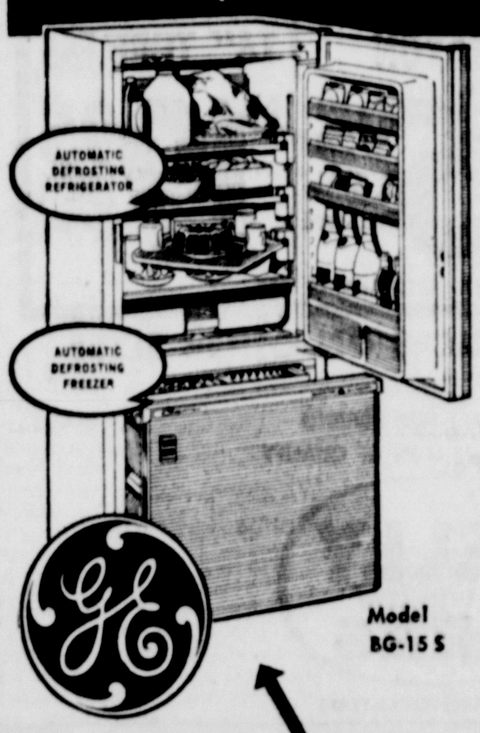
AUTOMATIC DEFROSTING REFRIGERATOR
AUTOMATIC DEFROSTING FREEZER
Model BG-15 S
BIG 15 CU. FT. CAPACITY
ALL-OVER AUTOMATIC DEFROSTING—IN BOTH FREEZER AND REFRIGERATOR!
FROST NEVER FORMS—In the big Roll-Out Freezer, packages never stick together. You can always read the labels. No more ice trays for you to pry loose! Freeze-N-Store ice service, too. Plenty of cubes always ready for instant use!
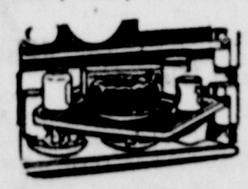
SWING-OUT SHELVES BRING FOOD RIGHT UP FRONT!
• Straight-Line Design—no coils on back of unit
• Swing-Out Vegetable Bins, Butter Conditioner and Egg Tray
• Magnetic Safety Door
• Foot Pedal Door Opening
Pay As Low As $10.00 Down
Cumberland Electric
TWO STORES

GO OLDS...
Get a good deal more ...that lasts a great deal longer!
If you pick a car with an eye to value . . . you'll go OLDS! Compare Oldsmobile's pace-setting features . . . examine the *proven quality* of Olds . . . check the surprisingly low price tag . . . look at Oldsmobile's added value at trade-in time.
When you consider *total value*, you'll see that Olds is the outstanding buy in the medium price class. Your Oldsmobile Quality Dealer has the facts and figures to help you VALUE-RATE THE ROCKET.
VALUE-RATE the ROCKET AT YOUR LOCAL AUTHORIZED QUALITY DEALER'S
OLDS
BY EVERY MEASURE . . . THE VALUE CAR OF THE MEDIUM PRICE CLASS!
GLEN-ROY OLDSMOBILE 163 Bedford St. Cumberland, Md.
MORTON CHEVROLET Frostburg, Md.

Residents Complain About Open Sewer

A raw sewage condition in an alley in back of Wempe Drive again was brought to the attention of the Mayor and Council yesterday with a delegation appearing to ask what the city intended to do in the matter.

Residents of the street also submitted a petition asking for the removal of a traffic light which had been placed recently at the intersection of Oldtown Road and Wempe Drive.

Gordon Griffin, one of the spokesmen for the delegation, told council residents of the street had been promised relief for the past 14 years, with nothing having been done in that time.

City Attorney William R. Carscaden said it was his impression that the matter was up to the residents of the street, explaining that papers of easement had been presented to several persons for residents of the street to sign. Several of the men and women questioned this and said such papers had not been passed around the neighborhood.

The delegation apparently was confused with the recent $300,000 bond issue which was voted recently by the Mayor and Council. Griffin and Eugene H. Martin, also of Wempe Drive, said they had been under the impression that a storm sewer for the area would be included in any bond issue asked by Council.

Commissioner G. Ray Light explained that the Wempe Drive project was undoubtedly included in a $500,000 bond issue for streets and sewers which had been asked by Street Commissioner John J. Long. However, he pointed out, the bond request had been turned down by Council.

The $300,000 bond issue, both Commissioner Light and Carscaden stressed, is earmarked for the city's share of the cost for the Thruway and cannot be spent for other purposes. Mrs. Lucile R. Roeder also told the group that she felt no promises had been made regarding immediate relief from the situation.

She added that the project would be given top consideration during the upcoming budget talks and said she and the other members of Council had fought to "hold the line" against costly projects until the city could see its way clear financially.

Griffin questioned this by remarking that according to a report by City Auditor Arthur B. Gibson the city's financial condition was excellent.

The delegation was informed that they could secure additional easement papers and would have to obtain the necessary signatures before the city could take any additional steps.

City Council Gets Sewage Plant Report

Joseph F. Divico, acting superintendent of the city's sewage treatment plant, reported that the daily average sewage flow during July totaled 5,076,500 gallons.

Gas generated and used for heating the plant last month averaged 12,047 cubic feet daily, Divico reported at yesterday's meeting of the Mayor and Council.

Illness resulting from sunburn costs United States firms some 200 thousand working days annually.

Borrow Money!

SHOP WITH CASH and SAVE

LOAN SERVICE

INCORPORATED

2nd Floor—18 S. Liberty

CUMBERLAND, MD.

Call

PArkview 4-4200

ADVERTISEMENT

Fatty?

Lose Fat Fast—No Diet

New, easy-to-take tablets work right in your stomach to stop hunger pangs. Take Bell-slim tablets before meals. Curbs your appetite. No harmful drugs. Mail $1.00 for 3-weeks supply to Bell-slim, Orangeburg, N. Y. Satisfaction guaranteed by makers of Bell-ans for indigestion.

Council Gets Complaints On Local Streets

A number of complaints on street conditions was brought to the attention of the Mayor and Council yesterday.

John B. MacFarland Jr., Dirks Street, asked concerning what was to be done to the street on which he resides. MacFarland described it as badly rutted and so dusty that it creates a health and cleaning problem to residents.

He also inquired why the city had halted light-surface treatment of streets in the area, pointing out that Dirks Street, Rizer Avenue and Ford Avenue were badly in need of such work.

Commissioner John J. Long said there were about 17 streets in the Johnson Height area which had been scheduled to recive the light surfacing, but that the work had been halted when the Mayor and Council adopted a new policy for such work.

The commissioner said the three streets would be oiled to help keep dust down. He also asked for MacFarland's opinion on a recommendation by Street Superintendent Andrew Heller that Dirks Street be made one-way.

MacFarland pointed out that if the recommendation was put through he would have to travel nearly three extra miles to go home from work. He added that he would not be against the one-way plan if one of two streets, now closed, would be opened to vehicular traffic again.

MacFarland also asked that traffic and street conditions be given top consideratiton for priority in determining street improvements.

Commissioner Long said his opinions would be referred to the city engineer and street superintendent for consideration.

City Is Asked To Condemn Property

The Mayor and Council was asked to condemn a North Centre Street property at yesterday's session of the Mayor and Council, the complainant explaining that he felt the structure was unsafe, unsanitary and a fire hazard.

Lee Marple, North Centre Street businessman, made the complaint, informing council that property adjoining his was a health hazard because of outside toilets. He also stated that sewer rats, attracted by the outhouses, were becoming a problem in the neighborhood.

The property, Marple said, is about 100 years old and orignally was constructed as a barn. It was later converted to a residence and is occupied by four families.

Council informed Marple that the matter would be referred to the Health Department for study and recommendation.

The carp and the dolphin can outswim the fastest vessel.

Fort Hill Enrolment Shows Increase

The 1,950 students expected to enroll at Fort Hill High School when classes begin on Wednesday, September 9, will find a freshly scrubbed and spruced up school.

Victor D. Heisey, principal, pointed out yesterday that the enrollment expected in September will be from 75 to 100 more than last September.

The increase is in junior high school where an additional section was added for seventh graders. Last year there were seven classrooms of seventh graders and this year there will be eight.

There will be a decrease in the high school grades and it will be a few years before another graduating class over 300 seniors will be seen.

In 1958 there were 304 graduates and this past June there were 265.

Six teachers have left the school during the summer. William D. Hahn, football coach and physical education instructor, and Wayne Boor, basketball coach, have accepted positions at Wheaton High School in Montgomery County.

Mrs. Lenore Kylus Resser has transferred from Fort Hill to Allegany High School where she formerly taught girls physical education.

Alfred Benna, mathematics instructor, will teach in Montgomery County this fall and Curtis Gilpin will teach at Samsees, Turkey, on a one-year Fulbright grant.

Miss Pauline House, who is being married in September, will move to Cape May, N. J., and Mrs. Irene Brinker Steele has moved to St. Louis.

Assigned to Fort Hill this year have been Miss Joan Lee Buskirk, who replaces Mrs. Resser; Mrs. Lorene Crist Laub, who will teach plane geometry, and Marvin T. Llewellyn, who will be a new seventh grade teacher.

Workers have been busy sprucing up and repairing the school building this summer.

The Joseph Graciano Company of Pittsburgh, has caulked all the masonry and concrete and the window sash and trim and exterior doors are being painted.

The big outside curtain on the stage is being cleaned and all floors have been scrubbed and waxed.

The brick on the interior walls has been scrubbed by hand as the custodial forces give the big building a thorough housecleaning.

It is anticipated that roof repairs will be made before school starts.

Men's Group Names Taylor

The newly organized Men of St. Patrick's will meet Friday at 8 p. m. in the social center of St. Patrick's Catholic Church to outline details of the fall program.

Named to office at the first meeting attended by 50 men of the parish were: Casper R. Taylor Jr., president; A. J. Chorpenning, vice president; J. A. Blake, secretary-treasurer, and Patrick A. Tierney, recording secretary.

The meeting was opened with prayer by Right Rev. Msgr. J. Lawrence Kilkenny, pastor, who spoke briefly on the purpose of the organization. Msgr. Kilkenny appealed for the support of the men, explaining that the financial burden of the parish has become increasingly heavy and that improvements in the planning stage will place a heavy debt on the church.

At the suggestion of the pastor, the men voted to sponsor a Prayer Crusade for a month beginning Saturday, September 5. All members of the parish will be asked to participate in the crusade, Msgr. Kilkenny said, with the intention being the success of the first project.

Parking Receipts Down

Harry M. Whisner reported receipts of $723.10 from parking meters for the period ending July 26. The total is a decrease of $34.35 from the previous week's report.

Emergency Oxygen Units

Complete and ready-for-use, only $6.95

Medical Arts Pharmacy

29 South Centre Street

PA 4-3730 We Deliver

ATTENTION

WILEY FORD RESIDENTS

KEECH'S DRUG STORE

WILL MAINTAIN **FREE DELIVERY SERVICE**

TO WILEY FORD RESIDENTS AT 12 NOON, 3 P.M. 6 P.M. AND 10 P.M.

During The Closing Of The Bridge

Phones PA 4-1208 PA 4-1686

OUTSTANDING TIRE VALUE!

KELLY PRESTIGE

YOUR TOP TIRE BUY FOR WORRY-FREE DRIVING

Cost conscious? Here's *true* economy! ——— It costs a little more than the lowest priced tires, but it delivers *so much more*—performance, safety and mileage—that it adds up to a *real* tire bargain!

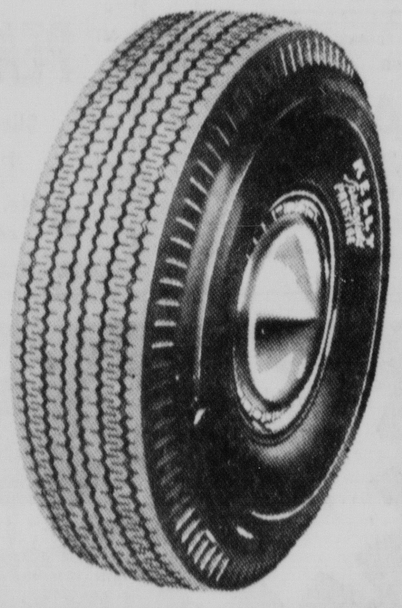

built better to ride farther

exclusive "Instant-Stop" tread design

written guarantee . . . ask for details

NYLON	RAYON	14" TUBELESS
$17.95 6.70-15 TUBE-TYPE	$15.95 6.70-15 TUBE-TYPE	$19.95 7.50-14 RAYON

PLUS TAX AND RETREADABLE TIRE

SIMILAR VALUE PRICES ON OTHER SIZES

FOR WORRY-FREE DRIVING LOOK FOR THIS SIGN OF QUALITY

KELLY Springfield TIRES

DEPENDABLE FOR 65 YEARS

OUTWORKS! OUTPULLS! OUTWEARS! KELLY KANT SLIP Farm Tractor Tire

BUDGET TERMS? OF COURSE! $1.25 DOWN $1.25 WEEKLY

TOP SELLER! KELLY TRUC TRAC Delivery TRUCK TIRE All Popular Sizes! TUBELESS RAYON TUBE-TYPE RAYON TUBE-TYPE NYLON

Cumberland's Own Tire and Battery Headquarters

BUY KELLY — SELL KELLY

KELLY TIRE SERVICE

119 South Mechanic Street

Phone PA 4-0300

New kind of paint stops basement leaks ...or your money back!

It's Gold Bond Hydro-Check Coating...made with latex

Gold Bond Hydro-Check is a completely *new* kind of masonry finish . . . made with latex. Actually stops water from seeping through basement walls, or your money refunded. (No other waterproofing agent gives that kind of guarantee.) Hydro-Check is easy to use, too. Ask about the new Color Pak. Choose from 7 tinting colors.

SWEENE PAINT & SUPPLY

AIR CONDITIONED

301 Baltimore Avenue facing Decatur Street

Phone PA 2-5575 – We Deliver

SAVE $70

ON MAHOGANY CONSOLE BY

PHILCO

MODEL 4634

PLUS ALL THESE LATEST *FEATURES!*

- ★ Deluxe HTV Chassis
- ★ Starbright 21" over. diag. screen
- ★ Exclusive 3 speaker Sound System
- ★ Phono-jack for records, tapes
- ★ Top Front Tuning
- ★ Electronic Range Switch
- ★ Grained crotch-mahogany cabinet
- ★ Luxurious finish, gold accented
- ★ Lowest price ever!
- ★ Buy Now! Save Big Money!

Regularly 359.95 Now, With Your Old "TV" – Only $289.95

L. BERNSTEIN

9-11 N. CENTRE ST. PA 4-5900

Shop In Gas Air Conditioned Comfort

Residents Complain About Open Sewer

A raw sewage condition in an alley in back of Wempe Drive again was brought to the attention of the Mayor and Council yesterday with a delegation appearing to ask what the city intended to do in the matter.

Residents of the street also submitted a petition asking for the removal of a traffic light which had been placed recently at the intersection of Oldtown Road and Wempe Drive.

Gordon Griffin, one of the spokesmen for the delegation, told council residents of the street had been promised relief for the past 14 years, with nothing having been done in that time.

City Attorney William R. Carscaden said it was his impression that the matter was up to the residents of the street, explaining that papers of easement had been presented to several persons for residents of the street to sign. Several of the men and women questioned this and said such papers had not been passed around the neighborhood.

The delegation apparently was confused with the recent $300,000 bond issue which was voted recently by the Mayor and Council. Griffin and Eugene H. Martin, also of Wempe Drive, said they had been under the impression that a storm sewer for the area would be included in any bond issue asked by Council.

Commissioner G. Ray Light explained that the Wempe Drive project was undoubtedly included in a $500,000 bond issue for streets and sewers which had been asked by Street Commissioner John J. Long. However, he pointed out, the bond request had been turned down by Council.

The $300,000 bond issue, both Commissioner Light and Carscaden stressed, is earmarked for the city's share of the cost for the Thruway and cannot be spent for other purposes. Mrs. Lucile R. Roeder also told the group that she felt no promises had been made regarding immediate relief from the situation.

She added that the project would be given top consideration during the upcoming budget talks and said she and the other members of Council had fought to "hold the line" against costly projects until the city could see its way clear financially.

Griffin questioned this by remarking that according to a report by City Auditor Arthur B. Gibson the city's financial condition was excellent.

The delegation was informed that they could secure additional easement papers and would have to obtain the necessary signatures before the city could take any additional steps.

City Council Gets Sewage Plant Report

Joseph F. Divico, acting superintendent of the city's sewage treatment plant, reported that the daily average sewage flow during July totaled 5,076,500 gallons.

Gas generated and used for heating the plant last month averaged 12,047 cubic feet daily, Divico reported at yesterday's meeting of the Mayor and Council.

Illness resulting from sunburn costs United States firms some 200 thousand working days annually.

Borrow Money!
SHOP WITH CASH and SAVE
LOAN SERVICE
INCORPORATED
2nd Floor—18 S. Liberty
CUMBERLAND, MD.
Call
PArkview 4-4200

ADVERTISEMENT
Fatty?
Lose Fat Fast—No Diet
New, easy-to-take tablets work right in your stomach to stop hunger pangs. Take Bell-slim tablets before meals. Curbs your appetite. No harmful drugs. Mail $1.00 for 3-weeks supply to Bell-slim, Orangeburg, N. Y. Satisfaction guaranteed by makers of Bell-ans for indigestion.

Council Gets Complaints On Local Streets

A number of complaints on street conditions was brought to the attention of the Mayor and Council yesterday.

John B. MacFarland Jr., Dirks Street, asked concerning what was to be done to the street on which he resides. MacFarland described it as badly rutted and so dusty that it creates a health and cleaning problem to residents.

He also inquired why the city had halted light-surface treatment of streets in the area, pointing out that Dirks Street, Rizer Avenue and Ford Avenue were badly in need of such work.

Commissioner John J. Long said there were about 17 streets in the Johnson Height area which had been scheduled to recive the light surfacing, but that the work had been halted when the Mayor and Council adopted a new policy for such work.

The commissioner said the three streets would be oiled to help keep dust down. He also asked for MacFarland's opinion on a recommendation by Street Superintendent Andrew Heller that Dirks Street be made one-way.

MacFarland pointed out that if the recommendation was put through he would have to travel nearly three extra miles to go home from work. He added that he would not be against the one-way plan if one of two streets, now closed, would be opened to vehicular traffic again.

MacFarland also asked that traffic and street conditions be given top consideratiton for priority in determining street improvements.

Commissioner Long said his opinions would be referred to the city engineer and street superintendent for consideration.

City Is Asked To Condemn Property

The Mayor and Council was asked to condemn a North Centre Street property at yesterday's session of the Mayor and Council, the complainant explaining that he felt the structure was unsafe, unsanitary and a fire hazard.

Lee Marple, North Centre Street businessman, made the complaint, informing council that property adjoining his was a health hazard because of outside toilets. He also stated that sewer rats, attracted by the outhouses, were becoming a problem in the neighborhood.

The property, Marple said, is about 100 years old and orignally was constructed as a barn. It was later converted to a residence and is occupied by four families.

Council informed Marple that the matter would be referred to the Health Department for study and recommendation.

The carp and the dolphin can outswim the fastest vessel.

Fort Hill Enrolment Shows Increase

The 1,950 students expected to enroll at Fort Hill High School when classes begin on Wednesday, September 9, will find a freshly scrubbed and spruced up school.

Victor D. Heisey, principal, pointed out yesterday that the enrollment expected in September will be from 75 to 100 more than last September.

The increase is in junior high school where an additional section was added for seventh graders. Last year there were seven classrooms of seventh graders and this year there will be eight.

There will be a decrease in the high school grades and it will be a few years before another graduating class over 300 seniors will be seen.

In 1958 there were 304 graduates and this past June there were 265.

Six teachers have left the school during the summer. William D. Hahn, football coach and physical education instructor, and Wayne Boor, basketball coach, have accepted positions at Wheaton High School in Montgomery County.

Mrs. Lenore Kylus Resser has transferred from Fort Hill to Allegany High School where she formerly taught girls physical education.

Alfred Benna, mathematics instructor, will teach in Montgomery County this fall and Curtis Gilpin will teach at Samsees, Turkey, on a one-year Fulbright grant.

Miss Pauline House, who is being married in September, will move to Cape May, N. J., and Mrs. Irene Brinker Steele has moved to St. Louis.

Assigned to Fort Hill this year have been Miss Joan Lee Buskirk, who replaces Mrs. Resser; Mrs. Lorene Crist Laub, who will teach plane geometry, and Marvin T. Llewellyn, who will be a new seventh grade teacher.

Workers have been busy sprucing up and repairing the school building this summer.

The Joseph Graciano Company of Pittsburgh, has caulked all the masonry and concrete and the window sash and trim and exterior doors are being painted.

The big outside curtain on the stage is being cleaned and all floors have been scrubbed and waxed.

The brick on the interior walls has been scrubbed by hand as the custodial forces give the big building a thorough housecleaning.

It is anticipated that roof repairs will be made before school starts.

Men's Group Names Taylor

The newly organized Men of St. Patrick's will meet Friday at 8 p. m. in the social center of St. Patrick's Catholic Church to outline details of the fall program.

Named to office at the first meeting attended by 50 men of the parish were: Casper R. Taylor Jr., president; A. J. Chorpenning, vice president; J. A. Blake, secretary-treasurer, and Patrick A. Tierney, recording secretary.

The meeting was opened with prayer by Right Rev. Msgr. J. Lawrence Kilkenny, pastor, who spoke briefly on the purpose of the organization. Msgr. Kilkenny appealed for the support of the men, explaining that the financial burden of the parish has become increasingly heavy and that improvements in the planning stage will place a heavy debt on the church.

At the suggestion of the pastor, the men voted to sponsor a Prayer Crusade for a month beginning Saturday, September 5. All members of the parish will be asked to participate in the crusade, Msgr. Kilkenny said, with the intention being the success of the first project.

Parking Receipts Down

Harry M. Whisner reported receipts of $723.10 from parking meters for the period ending July 26. The total is a decrease of $34.35 from the previous week's report.

Emergency
Oxygen Units
Complete and ready-for-use, only $6.95
Medical Arts Pharmacy
29 South Centre Street
PA 4-3730 We Deliver

ATTENTION
WILEY FORD RESIDENTS
KEECH'S DRUG STORE
WILL MAINTAIN FREE DELIVERY SERVICE
TO WILEY FORD RESIDENTS AT
12 NOON, 3 P.M. 6 P.M. AND 10 P.M.
During The Closing Of The Bridge
Phones PA 4-1208 PA 4-1686

OUTSTANDING TIRE VALUE!
KELLY PRESTIGE
YOUR TOP TIRE BUY FOR WORRY-FREE DRIVING
Cost conscious? Here's true economy! ——It costs a little more than the lowest priced tires, but it delivers so much more—performance, safety and mileage—that it adds up to a real tire bargain!

built better to ride farther
exclusive "Instant-Stop" tread design
written guarantee . . . ask for details

NYLON $17.95 6.70-15 TUBE-TYPE
RAYON $15.95 6.70-15 TUBE-TYPE
14" TUBELESS $19.95 7.50-14 RAYON
PLUS TAX AND RETREADABLE TIRE
SIMILAR VALUE PRICES ON OTHER SIZES
FOR WORRY-FREE DRIVING
LOOK FOR THIS SIGN OF QUALITY
KELLY Springfield TIRES
DEPENDABLE FOR 65 YEARS
OUTWORKS! OUTPULLS! OUTWEARS! KELLY KANT SLIP Farm Tractor Tire
BUDGET TERMS? OF COURSE! $1.25 DOWN $1.25 WEEKLY
TOP SELLER! KELLY TRUC TRAC Delivery TRUCK TIRE All Popular Sizes! TUBELESS RAYON TUBE-TYPE RAYON TUBE-TYPE NYLON
Cumberland's Own Tire and Battery Headquarters
BUY KELLY — SELL KELLY
KELLY TIRE SERVICE
119 South Mechanic Street
Phone PA 4-0300

New kind of paint stops basement leaks ...or your money back!
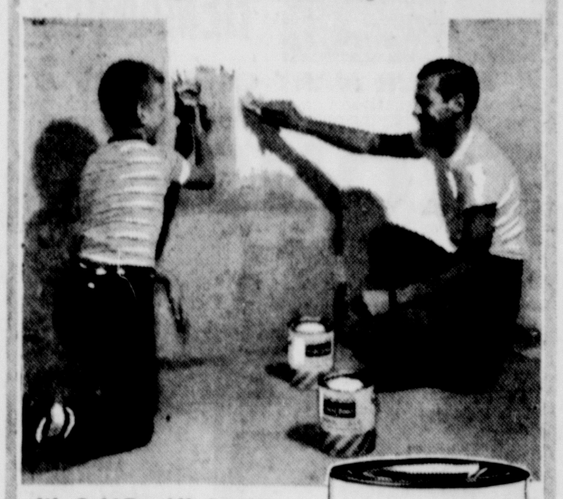
It's Gold Bond Hydro-Check Coating...made with latex
Gold Bond Hydro-Check is a completely new kind of masonry finish . . . made with latex. Actually stops water from seeping through basement walls, or your money refunded. (No other waterproofing agent gives that kind of guarantee.) Hydro-Check is easy to use, too. Ask about the new Color Pak. Choose from 7 tinting colors.

SWEENE PAINT & SUPPLY
AIR CONDITIONED
301 Baltimore Avenue
facing Decatur Street
Phone PA 2-5575 – We Deliver

LB SAVE $70
ON MAHOGANY CONSOLE BY
PHILCO

PLUS ALL THESE LATEST FEATURES!
★ Deluxe HTV Chassis
★ Starbright 21" over. diag. screen
★ Exclusive 3 speaker Sound System
★ Phono-jack for records, tapes
★ Top Front Tuning
★ Electronic Range Switch
★ Grained crotch-mahogany cabinet
★ Luxurious finish, gold accented
★ Lowest price ever!
★ Buy Now! Save Big Money!
Regularly 359.95
Now, With Your Old "TV" – Only
$289.95
L.BERNSTEIN
9-11 N. CENTRE ST PA 4-5900
Shop In Gas Air Conditioned Comfort

The Cumberland News

Published daily except Sunday, 7-9 S Mechanic Street, Cumberland, Maryland by the Times & Alleganian Company
Second Class Postage Paid At Cumberland, Maryland
Member of The Audit Bureau of Circulations
Member of The Associated Press
Subscription rates by Carrier
7c Single Copy 42c Per Week
Mail Subscription Rates Cumberland News Maryland, Pennsylvania, West Virginia, Virginia and District of Columbia
$1.50 One Month $8.25 Six Months $16.00 One Year
All Other States
$1.75 One Month $9.75 Six Months $19.00 One Year
The Cumberland News assumes no financial responsibility for typographical errors in advertisements but will reprint that part of an advertisement in which the typographical error occurs. Errors must be reported at once.

Tuesday Morning, August 4, 1959

Ivan Gets A Look At U. S. Products

No nation in the world has made a more careful study of mass reaction to merchandise than the United States. The sub-conscious has been probed and the subtle art of the hidden persuader developed to the ultimate degree of sophistication.

In an economy of plenty there seems to be little left to learn about the business of creating an appetite and then producing to satisfy it.

The Russian people have never been exposed to this kind of persuader and so their reactions to the American exhibition in Moscow are enlightening. They are getting a glimpse of life in a country where producing enough has long ceased to be a problem, where men tax their brains day and night to give variety to plenty.

It must seem to these masses of Russians, accustomed to regarding the products they use and wear from a strictly utilitarian viewpoint, that at least some American tastes have reached a stage of absurdity and wastefulness.

To a people brought up to regard a chair as a piece of furniture to sit upon, a form-fitting foam rubber lounging chair must seem like unnecessary luxury, while the gadgets that have become indispensable in the American kitchen might be condemned as frivolities.

The Russian people are no different from people anywhere else in the world when it comes to liking the products of material civilization. They certainly must be looking forward to the day when frozen foods will be available, and fresh meat that isn't over-ripe because of lack of refrigeration.

These Days

By George E. Sokolsky

Nixon's Prospects

In the United States, in the year 1959, whatever a public figure does reflects itself in domestic politics. For nearly every public man, in his heart, is a candidate for the Presidency of the United States.

Senator Hubert Humphrey took a trip to Soviet Russia, had a long-winded conversation with Nikita Khrushchev, wrote a magazine article on the subject and became a candidate for President. It is doubtful that the prolonged interview advanced his chances.

Governor Averell Harriman landed in Soviet Russia as a reporter, working for the North American Newspaper Alliance which takes on waifs and strays to do pieces here and there. Harriman's reports on Soviet Russia made interesting reading and it is said that he made other confidential reports to our government. Be that as it may, it rescued him from the oblivion which is the normal lot of defeated Governors and makes him an aspirant for the office of Secretary of State should a Democratic President be elected in 1960.

Vice President Nixon has the advantage of his post when he travels abroad. It is true that President Eisenhower sent his brother, Milton, on this trip to Russia to help Nixon who did not need his help. However, Milton Eisenhower is not likely ever to be a candidate for the Presidency, although the President once said something about Milton having the brains of the family which may be true. By the looks of it, Milton Eisenhower gained no political stature out of this trip, Nixon overshadowing him completely.

In Republican politics, Vice President Nixon has only one contender to deal with, that is, Governor Nelson Rockefeller of New York. The propaganda device used against Richard Nixon is the same old gambit used against Robert A. Taft, namely, that Nixon cannot be elected. This is being repeated over and over again every day, the same as it was against Taft. It is the Hitlerian propaganda device of the big lie, as nobody can even guess now who can be elected in November, 1960. Even the same words are used which I will paraphrase:

"Nixon is a fine man. He has made an excellent Vice President. He ought to be nominated for President. But he won't be. He can't win."

The last man who told me that was a pompous but important lawyer, a traditional and one might say, an hereditary Republican. I asked a simple question: "How do you know?"

The creature sputtered and fumed and finally ended with the gossip's anthem:

"Everybody says so."

This propaganda killed off Taft. I saw men vote against Taft at the Chicago Convention in 1952 with tears in their eyes, because Taft had been a colleague and friend. I recall talking to a man who in those days cut quite a figure but who now is somewhere counting his toes. He was supposed to be for Taft and was so counted by both sides, but when we had our little conversation, he was twisting his handkerchief like a girl who tries to explain to mamma why she was out after 10 o'clock for the first time.

That is the job being done on Nixon, but it encounters a different situation, namely, that Nixon finds ways of displaying stature. It is difficult for a Vice President. He is a captive of his office. There are many limitations on his conduct, including the necessity of avoiding embarrassment for the President. He cannot organize to campaign because it would be difficult for him to raise a campaign fund while in office. He is like a fighter who goes into the ring with one arm tied behind him. Perhaps that is one reason why so few Vice Presidents have been elected to the Presidency.

On the other hand, his only adversary, Nelson Rockefeller, also is handicapped because he is bogged down in the parochial politics of New York State and New York City and both are very bad indeed. If Rockefeller had time, he and his associates might do a decent job cleaning up the very smelly administrative situation in New York, but by 1960, too little can be accomplished to be notable, even if the greatest talent were available. More likely, the next year will produce a plethora of scandals but the cleansing process is far off.

Therefore Rockefeller is limited to the classical and expensive task of a public relations — Madison Avenue — campaign against Nixon plus such deals as are characteristic of Republican politics. In the past, such deals have produced victories, as, for instance, the nomination of Dwight D. Eisenhower.

(Copyright, 1959, King Features Syndicate, Inc.)

'I Say – Full Steam Ahead'

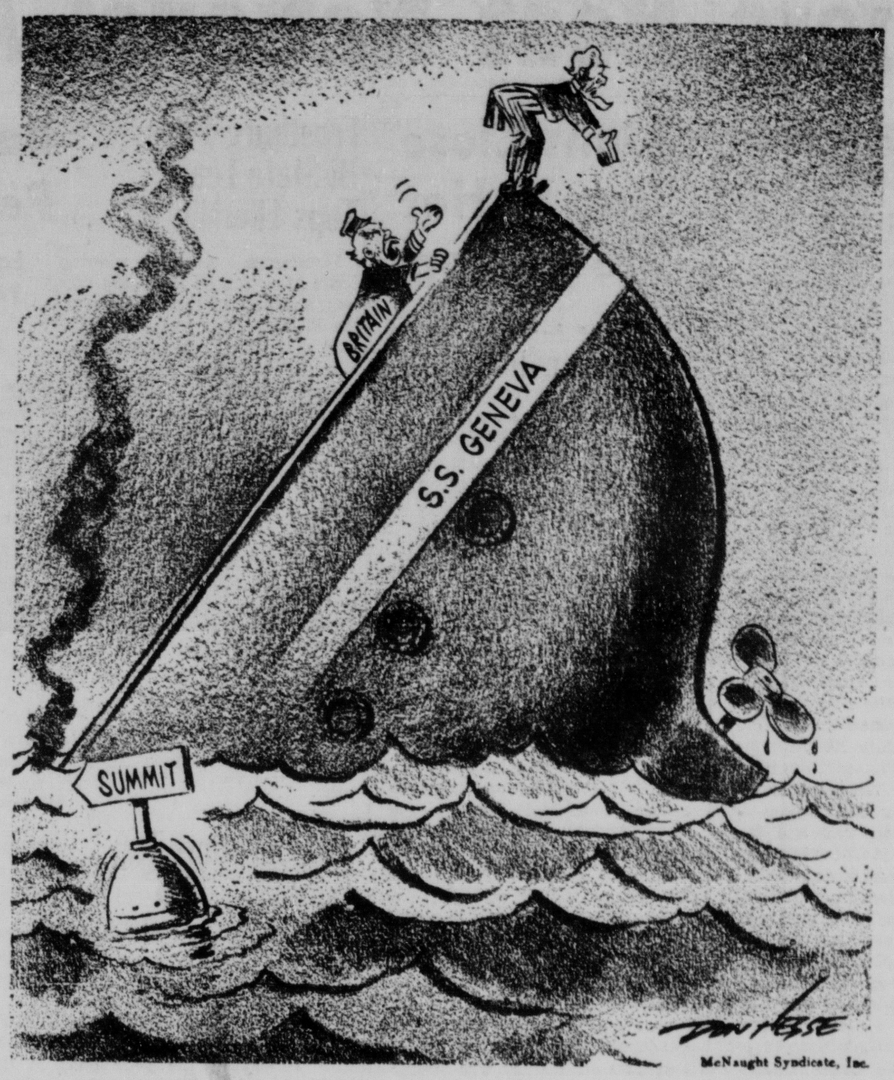

Nixon Speech Of "Tremendous Significance"

By David Lawrence

WASHINGTON — A phenomenon unparalleled in the history of diplomacy has just occurred. It is of transcendent importance in the struggle for world peace—A "Sputnik," it might be called, in the progress of international relations.

For, in the midst of the "cold war," a leader of one nation has spoken in criticism of a hostile government directly to the people of that country. It was an address as tactful and yet as argumentative as a diplomatic note.

The speech made by Vice President Nixon to the people of the Soviet Union contained little that had not been said before in the formal and informal exchanges of view between the foreign ministers of the two sides at Geneva and through their ambassadors for several years past. But it was of tremendous significance because these words were transmitted directly over the television and radio to the Soviet people inside their own borders and over their own governmental facilities. It was something that could not have been arranged without the sanction of the Soviet government itself, which has hitherto maintained a strict censorship of what might be said to the Soviet people either through the press or over the air.

The Vice President didn't mince words. He made pointed criticisms. But they were couched in earnest, polite, dignified and reasoned phrases. He didn't "pull his punches" but he handled himself without giving offense. Ever since his college days when he was a prize debater, Richard Nixon has known how to argue persuasively in competition with adversaries before big audiences.

The Vice President himself worked six hours on his speech. He chose the words carefully and covered every vital issue. It was a masterpiece of diplomacy, yet it was an effective appeal over the head of a government to the people—something that President Woodrow Wilson first enunciated as a principle in his war address of 1917 when he said that "we have no quarrel with the German people" but only with their autocratic government.

It is most unfortunate that inside the United States so much press speculation by supporters and opponents of Mr. Nixon has been devoted to the question of whether the trip enhances his political prestige for the Presidential contest in 1960. This detracts from the true importance of the Nixon visit to Russia and Poland.

For today it is the impact of the Nixon address on the course of the "cold war" that is alone important. His mission was authorized by President Eisenhower and is therefore associated with the conduct of our foreign relations.

Did the Nixon trip help toward world peace? Did it advance the cause of the West in its indefatigable endeavor to find a common ground for "getting along" with the dictatorship in the Kremlin?

These questions are difficult to answer because Khrushchev is a ruthless man who has been guilty of ordering mass murders in Eastern Europe, where he holds many countries as his captives. He is fanatically wedded to the idea of world conquest by threats of military action, by spreading Communistic ideas and then by infiltrating other governments and taking possession of them.

Should Khrushchev be invited to come to America, and when? This is a subject for diplomacy's experts to work out. The whole thing started with belief on Khrushchev's part that a "Summit" conference would enhance his prestige with his own people. The West thought it better to have a foreign ministers' conference first to ascertain if the Berlin crisis could be solved by such a meeting. President Eisenhower said he would go to a "Summit" meeting only if the results at Geneva "justified it."

Now Geneva is acknowledged to be a failure. Cleverly no doubt Khrushchev figured that, by opening up doors for Vice President Nixon and giving him a chance to visit Russia and Poland, he could get a two-man "Summit" conference anyway. For President Eisenhower has insisted there must be some "give" on the part of Khrushchev before a general "Summit" conference is held so that the West would not seem to be negotiating under the duress of the recent ultimatum to us to get out of Berlin. The demand and accompanying threat have never been withdrawn.

The Soviet Premier says he would like to come to the United States when "the time is ripe." The President told the press last week that such a trip might come about eventually when the American people have been conditioned to it.

How can this happen? Overnight the Soviet leader could withdraw his ultimatum. Maybe that's why he issued it—eventually to get an invitation to come to the United States. If he comes, he can have television and radio audiences to listen to him but he will also have persons in all parties answering him and interrogating him, too. When this appeared to be the way things were shaping up in Scandinava, Nikita Khrushchev backed away though he had been officially invited. The time, he felt, was not ripe. Maybe Khrushchev wants only an invitation to visit the United States, and then may decide that in this case also "the time isn't ripe." Lots of Americans would agree with him.

(Copyright, 1959 New York Herald Tribune Inc.)

Inside Washington

By Henry Cathcart

Developments in government over the last few years are convincing increasing numbers of people that a politically divided administration can work out for the general good.

For many years political experts believed that an administration controlled by one party and congress by another resulted in a stalemate situation which would bring inaction to governmental affairs.

In 1952 and 1956 millions of people obviously voted for a Republican President and Democratic senators and representatives. While President Eisenhower has won his two White House terms with impressive majorities, he ha. had a Republican controlled Congress for only the first two years of his term in office.

Yet, in looking back over the record, the government has successfully met a series of foreign crises and seen a sharp recession vanish and be replaced by unprecedented prosperity.

There has been a lot of political name-calling from both sides in the process, but the end result has been gratifying. It is doubtful that more could have been accomplished if one party or the other had control of the legislati- as well as the administrative branch of government.

Perhaps the worst thing that can be said for divided control is that it has tended to obscure political responsibility. In the complex maneuverings that accompany formulation of legislation and national policy, it is all too easy for one political party to blame the other for failures and half measures.

But, should the Republicans succeed in winning the White House in 1960, prospects are for a continuation of divided government and divided responsibility, for the Democrats look like almost a sure bet to retain their control of the Senate and House.

Quick Action Needed In Case Of Snakebite

By Dr. Theodore R. Van Dellen

An antivenin is available that protects against all poisonous snakes in the United States, except the coral snake. The product comes in a kit containing dried serum, an ampoule of sterile water, and a disposable syringe. The dry serum remains stable for at least five years without refrigeration.

In the past, snake bite victims failed to receiv anti-serum because it was not known what type of snake had been encountered. In many instances, the local physician assumed that the snake was of a species prevalent in the area and acted accordingly. Some persons survived without the use of antivenin, and it was difficult to know whether the physician guessed right or wrong.

Poisonous serpents are found in 48 of our states, the only exception being Maine and Alaska. More than 3,000 bites are recorded annually but fewer than 20 victims die.

Snake bite always is a medical emergency and every victim ought to be hospitalized if possible. Treatment is more effective when started early. The first rule is to remain calm so the circulation slows, which delays the spread of the poison to the rest of the body. Ice packs also slow up absorption.

A tightly tied tourniquent is applied immediately to trap the poison in the region of the bitten extremity. Next make multiple incisions through the fang marks and employ suction with the mouth, a suction bulb, or whatever is available; the venom is harmless should it be swallowed.

Antivenin then is given and the blood type is determined quickly, because later the toxins from the venom cause such changes in the blood that typing is impossible. This is important because a blood transfusion may be needed. The victim is out of danger if he survives the first 48 hours.

Snake bite is more serious in the very young and very old. A bite on an extremity is less dangerous than one near a vital organ. The degree of penetration varies with the clothing worn and the condition of the snake's fangs. Large snakes are more dangerous because they insert a bigger dose of venom.

Try And Stop Me

By Bennett Cerf

Jack Fuller believes he's discovered a character whose bon mots are in a class with Benchley's and Dorothy Parker's. His name is William Roos.

At a cocktail party, Cartoonist Charles Addams could find nothing with which to stir a highball, and resorted to using his finger. "You shouldn't do that," reproved Roos. "You don't know who's been drinking out of that glass!"

Another time, Roos' wife looked out of the window one miserable winter morning and reported, "It's gray, dismal, and forty." "Well, grumbled Roos as he turned over to go back to sleep, "Who isn't?"

A city slicker at a village auction found the auctioneer's daughter utterly irresistible. Every time she smiled and nodded at him, he smiled and nodded back. At the end of the auction, he discovered he had purchased a pair of mules, a churn, and an electric milking machine.

Phil Silvers has discovered that "frequent naps, such as when you're driving a car, keep you from getting old."

(Copyright 1959, by Bennett Cerf. Distributed by King Features Syndicate)

Munitions Lobby Entertains Under Noses Of Congressional Probers

By Drew Pearson

WASHINGTON — At the Sheraton Park Hotel, right under the nose of Congressman Hebert's investigating committee, the munitions lobby has set up some of the most lavish army entertainment seen in Washington for some time.

Fifty companies doing business with the Pentagon have reserved 50 "hospitality suites" to entertain procurement and contract officers during the Army Association convention this week. This is an expense which the average small business firm can't afford, and is one reason why more and more business goes to the big firms, less to small firms.

Sen. John Sparkmar of Alabama revealed last week that 20 big corporations get one-half of all defense contracts. Official Pentagon figures also show that 100 firms get 74 per cent of the contracts. This is partly because of the retired admirals and generals employed by the big companies, partly because competitive bidding is largely out the window, partly because the big companies can afford to keep regular lobbyists in Washington and entertain lavishly.

Here is how they are entertaining for the army this week:

General Electric, which is the nation's No. 3 defense contractor, has reserved the Madison Room at the Sheraton Park from Sunday morning until Wednesday night for free liquor and entertainment. It is also throwing a big cocktail party in the Burgundy Room Wednesday. GE got $954,000,000 in defense contracts last year and employs 35 retired officers.

General Motors, which did $282,000,000 business with the Pentagon last year took the Burgundy Room for a reception and dinner yesterday. (Aug. 3.)

Hughes Aircraft reserved the Burgundy Room for a cocktail party Tuesday. It got over half a billion dollars in defense orders last year ($565,700,000) and employs seven retired officers.

Sperry Gyroscope and United Aircraft are throwing rival cocktail parties Wednesday afternoon. United aircraft got $400,500,000 in defense orders last year and employs fifteen retired officers.

Chesapeake and Potomac Telephone, a subsidiary of the giant American Tel and Tel with $792,000,000 of defense orders, is throwing a big dinner and reception.

No congressional committee will be able to put the finger on any actual contracts negotiated during these "At Homes to Pentagon Officers," but they are one reason why big contracts to big corporations get bigger and bigger.

Behind The Labor Battle

One of the great legislative dramas of the year is squaring off for a showdown in the House of Representatives this week. It's the battle over a clean-labor bill.

So far the jockeying has been in the wings and cloakrooms of Congress. But soon the fighting will begin out in the open and in earnest. And although the speeches will deal with Jimmy Hoffa and union treasuries, secondary boycotts and hot Cargoes, actually two less-publicized factors will be in congressmen's minds when they step up to vote.

One is a very human factor — the battle between two men both in the twilight of their careers—Sam Rayburn of Texas and Howard Smith of Virginia.

The other is an economic factor, the plan of some industrialists to suck more and more business out of the north into a non-union south.

The struggle between the two elder statesmen, Rayburn and Smith, is the most human part of the labor battle. Speaker Rayburn, now 77 years old, with 46 years service in Congress, has a labor record of which he is proud. He has always been the friend of the working man.

Surrounded by some of the most reactionary political forces in the Southwest, Mr. Sam has remained a liberal. Sometimes he has been influenced by old friendships. But when the chips were down, he has always fought to produce.

Republicrat From Virginia

"Judge" Smith, the swallow-tailed gentleman from Virginia, is listed as a Democrat, but usually votes Republican. He is the spokesman for the big utilities, the National Association of Manufacturers, and the U. S. Chamber of Commerce. He is the close friend of GOP leader Charlie Halleck; the two consult on almost every important bill before Congress.

Last January, a strong group of Democrats, led by Chet Holifield of California, wanted to clip Smith's power to throttle bills in the Rules Committee, of which he is chairman. But Sam Rayburn saved Smith. That rescue has now boomeranged. Smith has been behind almost every legislative move to undercut Sam Rayburn's leadership.

Smith today is the real leader behind the tough anti-labor bill introduced by Landrum of Georgia, Democrat, and Griffin of Michigan, Republican, which the Smith-Haileck coalition will try to substitute for the more moderate house labor bill.

If the tough anti-labor bill passes, many northern congressmen, both Republicans and Democrats, figure the North will become an industrial vacuum, that industry will be sucked into the nonlabor South. This appeals to some southern congressmen. But others, including Sam Rayburn, know that it would lead to bitter sectionalism in Congress and attempts to pass discriminatory economic legislation against the South. They also know that in the long run, northern congressmen have the votes.

Those are the backstage factors behind the labor bill as the House of Representatives squares off for a bitter vote.

(Copyright, 1959 The Bell Syndicate, Inc)

Interesting Switch

By Leslie Gould

NEW YORK—With stepped up investment by American companies in Europe—particularly in the Common Market area—the purchase by a leading West German industrial concern of a substantial stock position in a U.S. manufacturing enterprise is an interetsing switch.

The Daimler Benz Co. is one of group buying into the Studebaker-Packard Corp. The Daimler investment is around $9 million—half in cash and half in notes. It covers about 22,500 shares.

The investment is in the South Bend auto maker's convertible preferred shares which, if turned into common stock, will make Daimler one of the largest Studebaker shareowners.

The biggest investment position — between 40,000 and 45,000 shares — is held by Lehman Bros., the international banking firm. Metropolitan Life Insurance is second with around 30,000 shares.

The preferred shares were held by three insurance companies and 20 commerical banks. They acquired the shares in a financial reorganization of Studebaker last year. They exchanged $54,500,000 Studebaker debt for $16,500,000 in new five per cent notes due in 1973 and $16,500,000 or 165,000 shares of $100 par convertible preferred. The preferred is convertible into 5½ million Studebaker common shares, or at $3 a share.

Metropolitan Life did not sell its preferred holdings but the other two insurance companies — Prudential and Mutual Benefit Life —and most of the banks did. In doing so, they more than recovered their loss in the auto company's financial reorganization.

Studebaker, with its new small car — the Lark — has made a big comeback. The shares which were down to around $10 are now around $12.50. They have been as high as $15.50 this year.

A registration statement covering the preferred shares is now waiting SEC clearance.

The preferred shares have been taken by the various parties — almost 30 who are not a united group — on an investment basis. The filing by the company of a registration statement, however, will permit later sale of the securities.

The distribution of the shares was largely arranged by the Stock Exchange firm of Bear, Stearns & Co. most of these were placed with investors as long ago as six months.

Daimler Benz and Studebaker have had a close association for the last two years, including Studebaker distribution in the U. S. of Mercedes cars and trucks. The Daimler purchase of 22,500 Studebaker preferred can become 750,000 common, or just under six per cent of Studebaker common outstanding after all the preferred is converted and sale of stock to officers and employes.

Studebaker now has around 6,440,000 common outstanding, and conversion of the preferred will add 5½ million to the total. Another million shares is reserved for offering to certain officers and key employes.

In addition to the West German holdings, an English group also is understood to have taken a position in the preferred.

American companies seeing themselves priced out of the European market have been establishing branches and investing in existing companies. Chrysler recently bought into Simca of France. Ford and General Motors have large investments in companies on the continent and Britain.

Now a West German company is buying into an American automobile company. This recognizes that the biggest market for cars is the U. S. Also, it is further evidence — if any is needed — of West Germany's comback. The West German economy is now the strongest on the continent.

(Copyright, 1959, King Features Syndicate, Inc.)

VENOUS BLOOD

V. M. writes: If blood is to be tested can it be taken from a vein anywhere in the body or just the arm?

REPLY

Anywhere along an arm or a leg where a large vein is close to the surface. An arm, usually is selected because the veins are prominent and blood can be removed with minimal distress. An ear lobe or fingertip is used when only a drop of blood is needed.

VIRAL INFECTION

Mrs. J. writes: My daughter's illness has been diagnosed as Coxsackie infection. Will you please write something about this disease?

REPLY

We did, in 1951, when the disease was first demonstrated. Since then we have referred to it from time to time. This viral infection of children is characterized by sudden onset, fever, sore throat, and cold sores in the mouth. Another type affects the chest mainly and produces pain similar to that of pleurisy.

ALLERGY AND ECZEMA

P. T. writes: Is dry eczema on the face due to allergy?

REPLY

Yes, or to a somewhat related condition — contact dermatitis. The word eczema is a catch-all for various types of skin lesions.

To the limit of space, questions pertaining to the prevention of disease will be answered. Personal replies will be made when return stamped envelope is inclosed. Telephone inquiries not accepted. Dr Van Dellen will not make diagnoses or prescribe for individual diseases.

You're Telling Me!

By William Ritt

Dramatic moment in an up-to-date western novel: "Meanwhile, back at the ranch, the TV picture tube suddenly went dark!"

The Middle East is being plagued by swarms of locusts. This is one headache those nations can't blame on the imperialist West!

A vacuum cleaner, a television set, a pressure cooker, a hair dryer and a toaster, which were stolen from an Oldham, England, home recently, have been mysteriously returned to the owner's backyard. Maybe the electric company shut off the thieves' power.

Those Scandinavian countries are reported angry because Khrushchev's decided not to visit 'em. Some folk don't know when they're well off.

Pakistan is moving its capital from Karachi to a spot 1,000 miles north which has a nicer climate. In government matters, it seems, they want cooler heads to prevail.

Ten persons, listing themselves as gamblers, seek unemployment compensation in New Orleans, La. Since when, Betcha Dollar Dennis wants to know, did the horses stop running and the dice stop rolling?

The Cumberland News

Published daily except Sunday, 7-9 S Mechanic Street, Cumberland, Maryland by the Times & Alleganian Company
Second Class Postage Paid At Cumberland, Maryland
Member of The Audit Bureau of Circulations
Member of The Associated Press
Subscription rates by Carrier
7c Single Copy 42c Per Week
Mail Subscription Rates Cumberland News Maryland, Pennsylvania, West Virginia, Virginia and District of Columbia
$1.50 One Month $8.25 Six Months $16.00 One Year
All Other States
$1.75 One Month $9.75 Six Months $19.00 One Year
The Cumberland News assumes no financial responsibility for typographical errors in advertisements but will reprint that part of an advertisement in which the typographical error occurs. Errors must be reported at once.

Tuesday Morning, August 4, 1959

'I Say – Full Steam Ahead'

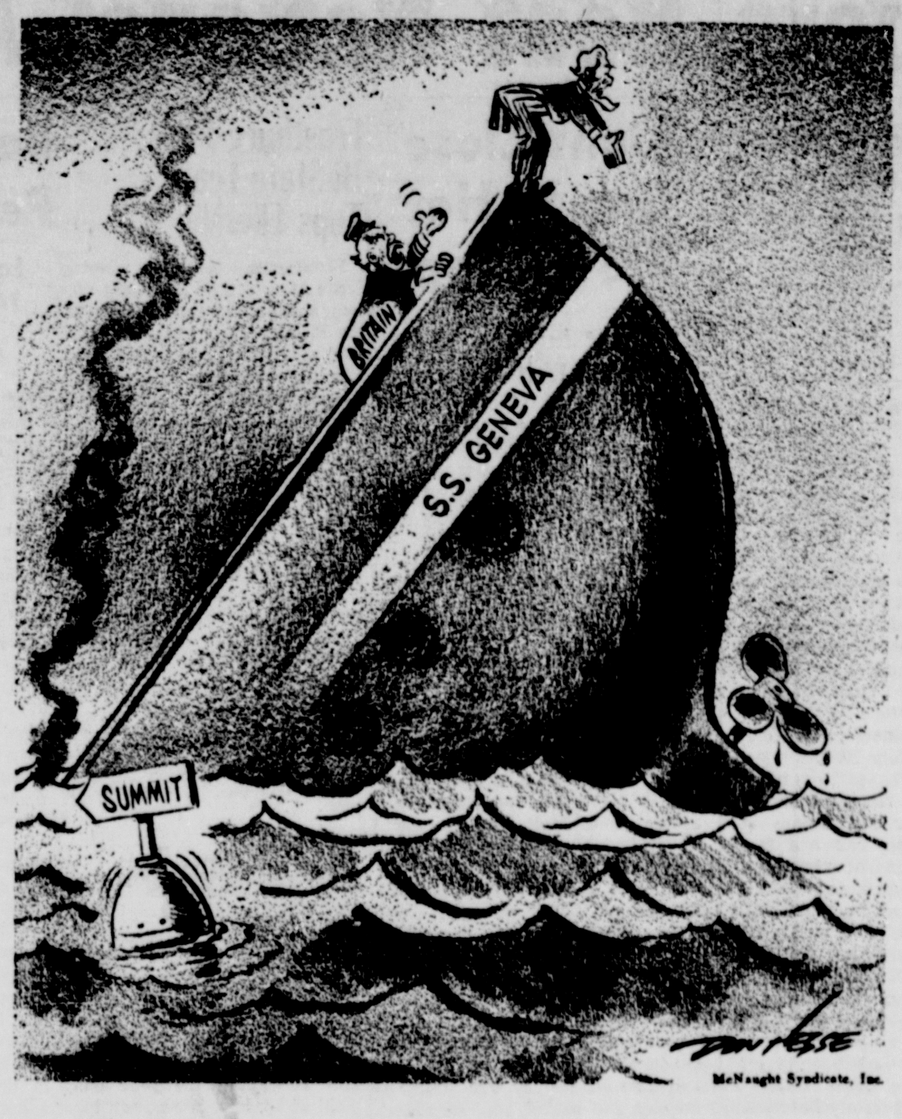

Ivan Gets A Look At U. S. Products

No nation in the world has made a more careful study of mass reaction to merchandise than the United States. The sub-conscious has been probed and the subtle art of the hidden persuader developed to the ultimate degree of sophistication.

In an economy of plenty there seems to be little left to learn about the business of creating an appetite and then producing to satisfy it.

The Russian people have never been exposed to this kind of persuader and so their reactions to the American exhibition in Moscow are enlightening. They are getting a glimpse of life in a country where producing enough has long ceased to be a problem, where men tax their brains day and night to give variety to plenty.

It must seem to these masses of Russians, accustomed to regarding the products they use and wear from a strictly utilitarian viewpoint, that at least some American tastes have reached a stage of absurdity and wastefulness.

To a people brought up to regard a chair as a piece of furniture to sit upon, a form-fitting foam rubber lounging chair must seem like unnecessary luxury, while the gadgets that have become indispensable in the American kitchen might be condemned as frivolities.

The Russian people are no different from people anywhere else in the world when it comes to liking the products of material civilization. They certainly must be looking forward to the day when frozen foods will be available, and fresh meat that isn't over-ripe because of lack of refrigeration.

These Days

By George E. Sokolsky

Nixon's Prospects

In the United States, in the year 1959, whatever a public figure does reflects itself in domestic politics. For nearly every public man, in his heart, is a candidate for the Presidency of the United States.

Senator Hubert Humphrey took a trip to Soviet Russia, had a long-winded conversation with Nikita Khrushchev, wrote a magazine article on the subject and became a candidate for President. It is doubtful that the prolonged interview advanced his chances.

Governor Averell Harriman landed in Soviet Russia as a reporter, working for the North American Newspaper Alliance which takes on waifs and strays to do pieces here and there. Harriman's reports on Soviet Russia made interesting reading and it is said that he made other confidential reports to our government. Be that as it may, it rescued him from the oblivion which is the normal lot of defeated Governors and makes him an aspirant for the office of Secretary of State should a Democratic President be elected in 1960.

Vice President Nixon has the advantage of his post when he travels abroad. It is true that President Eisenhower sent his brother, Milton, on this trip to Russia to help Nixon who did not need his help. However, Milton Eisenhower is not likely ever to be a candidate for the Presidency, although the President once said something about Milton having the brains of the family which may be true. By the looks of it, Milton Eisenhower gained no political stature out of this trip, Nixon overshadowing him completely.

In Republican politics, Vice President Nixon has only one contender to deal with, that is, Governor Nelson Rockefeller of New York. The propaganda device used against Richard Nixon is the same old gambit used against Robert A. Taft, namely, that Nixon cannot be elected. This is being repeated over and over again every day, the same as it was against Taft. It is the Hitlerian propaganda device of the big lie, as nobody can even guess now who can be elected in November, 1960. Even the same words are used which I will paraphrase:

"Nixon is a fine man. He has made an excellent Vice President. He ought to be nominated for President. But he won't be. He can't win."

The last man who told me that was a pompous but important lawyer, a traditional and one might say, an hereditary Republican. I asked a simple question:

"How do you know?"

The creature sputtered and fumed and finally ended with the gossip's anthem:

"Everybody says so."

This propaganda killed off Taft. I saw men vote against Taft at the Chicago Convention in 1952 with tears in their eyes, because Taft had been a colleague and friend. I recall talking to a man who in those days cut quite a figure but who now is somewhere counting his toes. He was supposed to be for Taft and was so counted by both sides, but when we had our little conversation, he was twisting his handkerchief like a girl who tries to explain to mamma why she was out after 10 o'clock for the first time.

That is the job being done on Nixon, but it encounters a different situation, namely, that Nixon finds ways of displaying stature. It is difficult for a Vice President. He is a captive of his office. There are many limitations on his conduct, including the necessity of avoiding embarrassment for the President. He cannot organize to campaign because it would be difficult for him to raise a campaign fund while in office. He is like a fighter who goes into the ring with one arm tied behind him. Perhaps that is one reason why so few Vice Presidents have been elected to the Presidency.

On the other hand, his only adversary, Nelson Rockefeller, also is handicapped because he is bogged down in the parochial politics of New York State and New York City and both are very bad indeed. If Rockefeller had time, he and his associates might do a decent job cleaning up the very smelly administrative situation in New York, but by 1960, too little can be accomplished to be notable, even if the greatest talent were available. More likely, the next year will produce a plethora of scandals but the cleansing process is far off.

Therefore Rockefeller is limited to the classical and expensive task of a public relations — Madison Avenue — campaign against Nixon plus such deals as are characteristic of Republican politics. In the past, such deals have produced victories, as, for instance, the nomination of Dwight D. Eisenhower.

(Copyright, 1959, King Features Syndicate, Inc.)

Nixon Speech Of "Tremendous Significance"

By David Lawrence

WASHINGTON — A phenomenon unparalleled in the history of diplomacy has just occurred. It is of transcendent importance in the struggle for world peace—A "Sputnik," it might be called, in the progress of international relations.

For, in the midst of the "cold war," a leader of one nation has spoken in criticism of a hostile government directly to the people of that country. It was an address as tactful and yet as argumentative as a diplomatic note.

The speech made by Vice President Nixon to the people of the Soviet Union contained little that had not been said before in the formal and informal exchanges of view between the foreign ministers of the two sides at Geneva and through their ambassadors for several years past. But it was of tremendous significance because these words were transmitted directly over the television and radio to the Soviet people inside their own borders and over their own governmental facilities. It was something that could not have been arranged without the sanction of the Soviet government itself, which has hitherto maintained a strict censorship of what might be said to the Soviet people either through the press or over the air.

The Vice President didn't mince words. He made pointed criticisms. But they were couched in earnest, polite, dignified and reasoned phrases. He didn't "pull his punches" but he handled himself without giving offense. Ever since his college days when he was a prize debater, Richard Nixon has known how to argue persuasively in competition with adversaries before big audiences.

The Vice President himself worked six hours on his speech. He chose the words carefully and covered every vital issue. It was a masterpiece of diplomacy, yet it was an effective appeal over the head of a government to the people—something that President Woodrow Wilson first enunciated as a principle in his war address of 1917 when he said that "we have no quarrel with the German people" but only with their autocratic government.

It is most unfortunate that inside the United States so much press speculation by supporters and opponents of Mr. Nixon has been devoted to the question of whether the trip enhances his political prestige for the Presidential contest in 1960. This detracts from the true importance of the Nixon visit to Russia and Poland.

For today it is the impact of the Nixon address on the course of the "cold war" that is alone important. His mission was authorized by President Eisenhower and is therefore associated with the conduct of our foreign relations.

Did the Nixon trip help toward world peace? Did it advance the cause of the West in its indefatigable endeavor to find a common ground for "getting along" with the dictatorship in the Kremlin?

These questions are difficult to answer because Khrushchev is a ruthless man who has been guilty of ordering mass murders in Eastern Europe, where he holds many countries as his captives. He is fanatically wedded to the idea of world conquest by threats of military action, by spreading Communistic ideas and then by infiltrating other governments and taking possession of them.

Should Khrushchev be invited to come to America, and when? This is a subject for diplomacy's experts to work out. The whole thing started with belief on Khrushchev's part that a "Summit" conference would enhance his prestige with his own people. The West thought it better to have a foreign ministers' conference first to ascertain if the Berlin crisis could be solved by such a meeting. President Eisenhower said he would go to a "Summit" meeting only if the results at Geneva "justified it."

Now Geneva is acknowledged to be a failure. Cleverly no doubt Khrushchev figured that, by opening up doors for Vice President Nixon and giving him a chance to visit Russia and Poland, he could get a two-man "Summit" conference anyway. For President Eisenhower has insisted there must be some "give" on the part of Khrushchev before a general "Summit" conference is held so that the West would not seem to be negotiating under the duress of the recent ultimatum to us to get out of Berlin. The demand and accompanying threat have never been withdrawn.

The Soviet Premier says he would like to come to the United States when "the time is ripe." The President told the press last week that such a trip might come about eventually when the American people have been conditioned to it.

How can this happen? Overnight the Soviet leader could withdraw his ultimatum. Maybe that's why he issued it—eventually to get an invitation to come to the United States. If he comes, he can have television and radio audiences to listen to him but he will also have persons in all parties answering him and interrogating him, too. When this appeared to be the way things were shaping up in Scandinava, Nikita Khrushchev backed away though he had been officially invited. The time, he felt, was not ripe. Maybe Khrushchev wants only an invitation to visit the United States, and then may decide that in this case also "the time isn't ripe." Lots of Americans would agree with him.

(Copyright, 1959
New York Herald Tribune Inc.)

Inside Washington

By Henry Cathcart

Developments in government over the last few years are convincing increasing numbers of people that a politically divided administration can work out for the general good.

For many years political experts believed that an administration controlled by one party and congress by another resulted in a stalemate situation which would bring inaction to governmental affairs.

In 1952 and 1956 millions of people obviously voted for a Republican President and Democratic senators and representatives. While President Eisenhower has won his two White House terms with impressive majorities, he has had a Republican controlled Congress for only the first two years of his term in office.

Yet, in looking back over the record, the government has successfully met a series of foreign crises and seen a sharp recession vanish and be replaced by unprecedented prosperity.

There has been a lot of political name-calling from both sides in the process, but the end result has been gratifying. It is doubtful that more could have been accomplished if one party or the other had control of the legislati as well as the administrative branch of government.

Perhaps the worst thing that can be said for divided control is that it has tended to obscure political responsibility. In the complex maneuverings that accompany formulation of legislation and national policy, it is all too easy for one political party to blame the other for failures and half measures.

But, should the Republicans succeed in winning the White House in 1960, prospects are for a continuation of divided government and divided responsibility, for the Democrats look like almost a sure bet to retain their control of the Senate and House.

Quick Action Needed In Case Of Snakebite

By Dr. Theodore R. Van Dellen

An antivenin is available that protects against all poisonous snakes in the United States, except the coral snake. The product comes in a kit containing dried serum, an ampoule of sterile water, and a disposable syringe. The dry serum remains stable for at least five years without refrigeration.

In the past, snake bite victims failed to receiv anti-serum because it was not known what type of snake had been encountered. In many instances, the local physician assumed that the snake was of a species prevalent in the area and acted accordingly. Some persons survived without the use of antivenin, and it was difficult to know whether the physician guessed right or wrong.

Poisonous serpents are found in 48 of our states, the only exception being Maine and Alaska. More than 3,000 bites are recorded annually but fewer than 20 victims die.

Snake bite always is a medical emergency and every victim ought to be hospitalized if possible. Treatment is more effective when started early. The first rule is to remain calm so the circulation slows, which delays the spread of the poison to the rest of the body. Ice packs also slow up absorption.

A tightly tied tourniquent is applied immediately to trap the poison in the region of the bitten extremity. Next make multiple incisions through the fang marks and employ suction with the mouth, a suction bulb, or whatever is available; the venom is harmless should it be swallowed.

Antivenin then is given and the blood type is determined quickly, because later the toxins from the venom cause such changes in the blood that typing is impossible. This is important because a blood transfusion may be needed. The victim is out of danger if he survives the first 48 hours.

Snake bite is more serious in the very young and very old. A bite on an extremity is less dangerous than one near a vital organ. The degree of penetration varies with the clothing worn and the condition of the snake's fangs. Large snakes are more dangerous because they insert a bigger dose of venom.

VENOUS BLOOD

V. M. writes: If blood is to be tested can it be taken from a vein anywhere in the body or just the arm?

REPLY

Anywhere along an arm or a leg where a large vein is close to the surface. An arm, usually is selected because the veins are prominent and blood can be removed with minimal distress. An ear lobe or fingertip is used when only a drop of blood is needed.

VIRAL INFECTION

Mrs. J. writes: My daughter's illness has been diagnosed as Coxsackie infection. Will you please write something about this disease?

REPLY

We did, in 1951, when the disease was first demonstrated. Since then we have referred to it from time to time. This viral infection of children is characterized by sudden onset, fever, sore throat, and cold sores in the mouth. Another type affects the chest mainly and produces pain similar to that of pleurisy.

ALLERGY AND ECZEMA

P. T. writes: Is dry eczema on the face due to allergy?

REPLY

Yes, or to a somewhat related condition — contact dermatitis. The word eczema is a catch-all for various types of skin lesions.

To the limit of space, questions pertaining to the prevention of disease will be answered. Personal replies will be made when return stamped envelope is inclosed. Telephone inquiries not accepted. Dr Van Dellen will not make diagnoses or prescribe for individual diseases.

Try And Stop Me

By Bennett Cerf

Jack Fuller believes he's discovered a character whose bon mots are in a class with Benchley's and Dorothy Parker's. His name is William Roos.

At a cocktail party, Cartoonist Charles Addams could find nothing with which to stir a highball, and resorted to using his finger. "You shouldn't do that," reproved Roos. "You don't know who's been drinking out of that glass!"

Another time, Roos' wife looked out of the window one miserable winter morning and reported, "It's gray, dismal, and forty." "Well, grumbled Roos as he turned over to go back to sleep, "Who isn't?"

A city slicker at a village auction found the auctioneer's daughter utterly irresistible. Every time she smiled and nodded at him, he smiled and nodded back. At the end of the auction, he discovered he had purchased a pair of mules, a churn, and an electric milking machine.

Phil Silvers has discovered that "frequent naps, such as when you're driving a car, keep you from getting old."

(Copyright 1959, by Bennett Cerf. Distributed by King Features Syndicate)

Munitions Lobby Entertains Under Noses Of Congressional Probers

By Drew Pearson

WASHINGTON — At the Sheraton Park Hotel, right under the nose of Congressman Hebert's investigating committee, the munitions lobby has set up some of the most lavish army entertainment seen in Washington for some time.

Fifty companies doing business with the Pentagon have reserved 50 "hospitality suites" to entertain procurement and contract officers during the Army Association convention this week. This is an expense which the average small business firm can't afford, and is one reason why more and more business goes to the big firms, less to small firms.

Sen. John Sparkmar of Alabama revealed last week that 20 big corporations get one-half of all defense contracts. Official Pentagon figures also show that 100 firms get 74 per cent of the contracts. This is partly because of the retired admirals and generals employed by the big companies, partly because competitive bidding is largely out the window, partly because the big companies can afford to keep regular lobbyists in Washington and entertain lavishly.

Here is how they are entertaining for the army this week:

General Electric, which is the nation's No. 3 defense contractor, has reserved the Madison Room at the Sheraton Park from Sunday morning until Wednesday night for free liquor and entertainment. It is also throwing a big cocktail party in the Burgundy Room Wednesday. GE got $954,000,000 in defense contracts last year and employs 35 retired officers.

General Motors, which did $282,000,000 business with the Pentagon last year took the Burgundy Room for a reception and dinner yesterday. (Aug. 3.)

Hughes Aircraft reserved the Burgundy Room for a cocktail party Tuesday. It got over half a billion dollars in defense orders last year ($565,700,000) and employs seven retired officers.

Sperry Gyroscope and United Aircraft are throwing rival cocktail parties Wednesday afternoon. United aircraft got $400,500,000 in defense orders last year and employs fifteen retired officers.

Chesapeake and Potomac Telephone, a subsidiary of the giant American Tel and Tel with $792,000,000 of defense orders, is throwing a big dinner and reception.

No congressional committee will be able to put the finger on any actual contracts negotiated during these "At Homes to Pentagon Officers," but they are one reason why big contracts to big corporations get bigger and bigger.

Behind The Labor Battle

One of the great legislative dramas of the year is squaring off for a showdown in the House of Representatives this week. It's the battle over a clean-labor bill.

So far the jockeying has been in the wings and cloakrooms of Congress. But soon the fighting will begin out in the open and in earnest. And although the speeches will deal with Jimmy Hoffa and union treasuries, secondary boycotts and hot Cargoes, actually two less-publicized factors will be in congressmen's minds when they step up to vote.

One is a very human factor — the battle between two men both in the twilight of their careers—Sam Rayburn of Texas and Howard Smith of Virginia.

The other is an economic factor, the plan of some industrialists to suck more and more business out of the north into a non-union south.

The struggle between the two elder statesmen, Rayburn and Smith, is the most human part of the labor battle. Speaker Rayburn, now 77 years old, with 46 years service in Congress, has a labor record of which he is proud. He has always been the friend of the working man.

Surrounded by some of the most reactionary political forces in the Southwest, Mr. Sam has remained a liberal. Sometimes he has been influenced by old friendships. But when the chips were down, he has always fought to produce.

Republicrat From Virginia

"Judge" Smith, the swallow-tailed gentleman from Virginia, is listed as a Democrat, but usually votes Republican. He is the spokesman for the big utilities, the National Association of Manufacturers, and the U. S. Chamber of Commerce. He is the close friend of GOP leader Charlie Halleck; the two consult on almost every important bill before Congress.

Last January, a strong group of Democrats, led by Chet Holifield of California, wanted to clip Smith's power to throttle bills in the Rules Committee, of which he is chairman. But Sam Rayburn saved Smith. That rescue has now boomeranged. Smith has been behind almost every legislative move to undercut Sam Rayburn's leadership.

Smith today is the real leader behind the tough anti-labor bill introduced by Landrum of Georgia, Democrat, and Griffin of Michigan, Republican, which the Smith-Haileck coalition will try to substitute for the more moderate house labor bill.

If the tough anti-labor bill passes, many northern congressmen, both Republicans and Democrats, figure the North will become an industrial vacuum, that industry will be sucked into the nonlabor South. This appeals to some southern congressmen. But others, including Sam Rayburn, know that it would lead to bitter sectionalism in Congress and attempts to pass discriminatory economic legislation against the South. They also know that in the long run, northern congressmen have the votes.

Those are the backstage factors behind the labor bill as the House of Representatives squares off for a bitter vote.

(Copyright, 1959
The Bell Syndicate, Inc)

Interesting Switch

By Leslie Gould

NEW YORK—With stepped up investment by American companies in Europe—particularly in the Common Market area—the purchase by a leading West German industrial concern of a substantial stock position in a U.S. manufacturing enterprise is an interetsing switch.

The Daimler Benz Co. is one of group buying into the Studebaker-Packard Corp. The Daimler investment is around $9 million—half in cash and half in notes. It covers about 22,500 shares.

The investment is in the South Bend auto maker's convertible preferred shares which, if turned into common stock, will make Daimler one of the largest Studebaker shareowners.

The biggest investment position — between 40,000 and 45,000 shares — is held by Lehman Bros., the international banking firm. Metropolitan Life Insurance is second with around 30,000 shares.

The preferred shares were held by three insurance companies and 20 commerical banks. They acquired the shares in a financial reorganization of Studebaker last year. They exchanged $54,500,000 Studebaker debt for $16,500,000 in new five per cent notes due in 1973 and $16,500,000 or 165,000 shares of $100 par convertible preferred. The preferred is convertible into 5½ million Studebaker common shares, or at $3 a share.

Metropolitan Life did not sell its preferred holdings but the other two insurance companies — Prudential and Mutual Benefit Life —and most of the banks did. In doing so, they more than recovered their loss in the auto company's financial reorganization.

Studebaker, with its new small car — the Lark — has made a big comeback. The shares which were down to around $10 are now around $12.50. They have been as high as $15.50 this year.

A registration statement covering the preferred shares is now waiting SEC clearance.

The preferred shares have been taken by the various parties — almost 30 who are not a united group — on an investment basis. The filing by the company of a registration statement, however, will permit later sale of the securities.

The distribution of the shares was largely arranged by the Stock Exchange firm of Bear, Stearns & Co. most of these were placed with investors as long ago as six months.

Daimler Benz and Studebaker have had a close association for the last two years, including Studebaker distribution in the U. S. of Mercedes cars and trucks. The Daimler purchase of 22,500 Studebaker preferred can become 750,000 common, or just under six per cent of Studebaker common outstanding after all the preferred is converted and sale of stock to officers and employes.

Studebaker now has around 6,440,000 common outstanding, and conversion of the preferred will add 5½ million to the total. Another million shares is reserved for offering to certain officers and key employes.

In addition to the West German holdings, an English group also is understood to have taken a position in the preferred.

American companies seeing themselves priced out of the European market have been establishing branches and investing in existing companies. Chrysler recently bought into Simca of France. Ford and General Motors have large investments in companies on the continent and Britain.

Now a West German company is buying into an American automobile company. This recognizes that the biggest market for cars is the U. S. Also, it is further evidence — if any is needed — of West Germany's comback. The West German economy is now the strongest on the continent.

(Copyright, 1959,
King Features Syndicate, Inc.)

You're Telling Me!

By William Ritt

Dramatic moment in an up-to-date western novel: "Meanwhile, back at the ranch, the TV picture tube suddenly went dark!"

The Middle East is being plagued by swarms of locusts. This is one headache those nations can't blame on the imperialist West!

A vacuum cleaner, a television set, a pressure cooker, a hair dryer and a toaster, which were stolen from an Oldham, England, home recently, have been mysteriously returned to the owner's backyard. Maybe the electric company shut off the thieves' power.

Those Scandinavian countries are reported angry because Khrushchev's decided not to visit 'em. Some folk don't know when they're well off.

Pakistan is moving its capital from Karachi to a spot 1,000 miles north which has a nicer climate. In government matters, it seems, they want cooler heads to prevail.

Ten persons, listing themselves as gamblers, seek unemployment compensation in New Orleans, La. Since when, Betcha Dollar Dennis wants to know, did the horses stop running and the dice stop rolling?

American League Homers Beat National All-Stars 5-3

Yogi Berra's 2-Run Clout Payoff Blow

Orioles' Walker Winning Pitcher; Drysdale Is Loser

By JOE REICHLER
Associated Press Sports Writer

LOS ANGELES (AP) — Yogi Berra's two-run homer powered the American League to a 5-3 victory over the National League Monday in the 27th All-Star game featured by five four-baggers.

Rocky Colavito, Cleveland's slugging outfielder, and Frank Malzone, Boston third baseman, also hit home runs for the Americans while Frank Robinson of Cincinnati and Junior Gilliam of Los Angeles connected for the Nationals.

A paid attendance of 54,982 highly partisan fans sat silently throughout most of the two hour and 42 minute game, an unprecedented second All-Star contest in the same season. They had a chance to cheer in the last half of the ninth when Robinson opened with a single, his third hit, and Wally Moon coaxed a walk from Cal McLish. The veteran Cleveland right - hander, however, choked off the last threat by disposing of the next three batters without a ball leaving the infield.

Walker Is Winner

Jerry Walker, first of five American League pitchers who limited the National League sluggers to half a dozen hits, was credited with the victory the first time he ever appeared in an All-Star classic.

The 20-year-old Baltimore right-hander hurled the first three inning, allowing two hits and one run. He walked one and struck out one.

The defeat was charged to Don Drysdale, one of the National heroes in its 5-4 triumph over the Americans in the first All-Star contest in Pittsburgh, July 7. The big Dodger righthander was rapped for four hits in his three-inning tenure, when the Americans picked up their first three runs on homers by Malzone and Berra, the latter's in the third giving the Americans a lead they never lost.

Veteran right-handers Early Wynn of Chicago, Hoyt Wilhelm of Baltimore, and Billy O'Dell,

(Cont. on Page 9)

Homers Spell The Difference

LOS ANGELES (UPI) — Box score of the second 1959 major league All-Star game:

AMERICAN	AB	R	H	BI
Runnels 1b	3	0	0	0
Power 1b	1	0	0	0
Fox 2b	4	1	2	1
Williams lf	3	0	0	0
Kaline lf-cf	2	0	0	0
Berra c	3	1	1	2
Lollar c	0	0	0	0
Mantle cf	3	0	1	0
O'Dell p	0	0	0	0
McLish p	0	0	0	0
Maris rf	2	0	0	0
Colavito rf	2	1	1	1
Malzone 3b	4	1	1	1
Aparicio ss	3	0	0	0
Walker p	1	0	0	0
b-Woodling	1	0	0	0
Wynn p	0	0	0	0
Wilhelm p	0	0	0	0
f-Kubek lf	1	1	0	0
Totals	33	5	6	5

NATIONAL	AB	R	H	BI
Temple 2b	2	1	1	0
d-Gilliam 3b	2	1	1	1
Boyer 3b	2	0	0	0
Neal 2b	1	0	0	0
Aaron rf	3	0	0	1
Mays cf	4	0	0	0
Banks ss	4	0	0	0
Musial 1b	0	0	0	0
Robinson 1b	3	1	3	1
Moon lf	2	0	0	0
Crandall c	2	0	1	0
Smith c	2	0	0	0
Drysdale p	0	0	0	0
a-Mathews	1	0	0	0
Conley p	0	0	0	0
c-Cunningham	1	0	0	0
e-Pinson	0	0	0	0
Jones p	0	0	0	0
g-Groat	1	0	0	0
Face p	0	0	0	0
h-Burgess	1	0	0	0
Totals	31	3	6	3

a-Struck out for Drysdale in 3rd
b-Grounded out for Walker in 4th
c-Grounded into forceout for Conley in 5th
d-Walked for Temple in 5th
e-Ran for Cunningham in 5th
f-Walked for Wilhelm in 7th
g-Grounded out for Jones in 7th
h-Grounded out for Face in 9th

AMERICAN	012 000 110—5
NATIONAL	100 010 100—3

E — Banks, Robinson, Jones. PO-A — American 27-9, National 27-7. DP — Runnels (unassisted). LOB—American 7, National 7. 2B —Temple. HR — Malzone, Berra, Robinson, Gilliam, Colavito. SB—Aparicio. SF—Aaron.

	ip	h	r	er	bb	so
Walker (W)	1	3	2	1	1	1
Wynn	2	1	1	1	3	1
Wilhelm	1	1	0	0	0	0
O'Dell	1	1	1	0	0	0
McLish	2	1	0	0	1	2
Drysdale (L)	3	4	3	3	3	5
Conley	2	0	0	0	1	2
Jones	2	1	1	0	2	3
Face	2	1	1	1	0	2

U—Jackowski (NL), plate; Berry (AL), 1B; Venzon (NL), 2B; Sommers (AL), 3B; foul lines, Burkhart (NL), Soar (AL); rotating after 4 1-2 innings. T—2:42. A—54,982.

All-Star Play-By-Play

FIRST INNING

AMERICAN — Drysdale's first pitch to Runnels was a fast ball at the knees for a strike. Runnels struck out. Fox walked on a 3-2 pitch. Musial fielded Williams' topped roller and threw to Temple, who covered first. Fox advanced to second. Berra struck out.

No runs, no hits, no errors, one left.

NATIONAL—Temple doubled to left. Fox threw out Boyer, Temple advancing to third. Maris made a one-hand catch of Aaron's fly just inside the right field foul line but his throw home was not in time to get Temple, who scored on the sacrifice fly. Malzone threw out Mays.

One run, one hit, no errors, none left.

SECOND INNING

AMERICAN — Mantle bunted past Drysdale for a single. With Maris up, Mantle was out trying to steal, Crandall to Banks. Maris struck out. Malzone hit a fast ball over the left field screen for a home run to tie the score 1-1. Aparicio walked. Roy Face, Pittsburgh right-hander began warming up in the National League bull pen. Aparicio stole second. Walker struck out.

One run, two hits, no errors, one left.

NATIONAL—Malzone threw out Banks; Musial walked. Runnels made a diving stab of Moon's liner, then touched first to double off Musial.

No runs, no hits, no errors, none left.

THIRD INNING

AMERICAN—Runnels was called out on strikes. Fox bounced a single through the right side. Williams flied deep to Moon. Berra hit a towering homer over the right field fence to score Fox ahead of him and put the American League ahead 3-1. It was Berra's first home run in 11 All-Star games. Mantle walked. Gene Conley, Philadelphia right-hander, began warming up in the National League bull pen. Maris lined to Aaron.

Two runs, two hits, no errors, one left.

NATIONAL—Early Wynn, Chicago White Sox right-hander began warming up in the American League bull pen. Crandall singled to center. Eddie Mathews of Milwaukee batted for Drysdale and struck out. Temple flied deep to Mantle. Boyer popped to Aparicio.

No runs, one hit, no errors, one left.

FOURTH INNING

AMERICAN—Conley took the mound for the National League. Conley fielded Malzone's hard grounder and threw him out. Boyer threw out Aparicio. Gene Woodling of Baltimore batted for Walker and grounded to Musial, unassisted.

No runs, no hits, no errors, none left.

NATIONAL—Wynn took the mound for the American League. Malzone caught Aaron's high pop-up near the mound. Mays popped to Fox in short right-center. Banks struck out.

No runs, no hits, no errors, none left.

FIFTH INNING

AMERICAN — Frank Robinson of Cincinnati went to first base for the National League. Runnels walked. Fox forced Runnels, Temple to Banks. Williams and Berra struck out.

No runs, no hits, no errors, one left.

NATIONAL—Al Kaline of Detroit went to left field and Rocky Colavito of Cleveland to right field for the Americans. Robinson lined a homer into the left-center field bleachers, to the right of the screen. Moon walked. Crandall, attempting to bunt, popped to Wynn. Joe Cunningham of St. Louis batted for Conley. Cunningham forced Moon at second, Aparicio to Fox. Jim Gilliam of Los Angeles batted for Temple and Vada Pinson of Cincinnati ran for Cunningham. Gilliam walked. Boyer walked on a 3-2 pitch to load the bases. Aaron grounded to Runnels, unassisted.

One run, one hit, no errors, three left.

SIXTH INNING

AMERICAN—Sam Jones of San Francisco pitched for the National League. Gilliam went to third base and Charlie Neal of Los Angeles went to second base. Hal Smith of St. Louis went in to catch. Mantle flied deep to Mays. Colavito took a called third strike. Mays made an over-the-shoulder catch of Malzone's 385-foot liner.

No runs, no hits, no errors, none left.

NATIONAL—Hoyt Wilhelm of Baltimore took the mound for the American League and Sherman Lollar of the Chicago White Sox went in to catch. Mays fouled to Runnels. Banks lined deep to Mantle. Robinson singled to center. Mantle raced back to the 400-foot mark for Moon's drive.

No runs, one hit, no errors, one left.

SEVENTH INNING

AMERICAN — Aparicio struck out. Tony Kubek of New York batted for Wilhelm and walked. With Runnels up, Jones threw wide to first on a pickoff attempt Kubek advancing to second on the error. Banks bobbled Runnels' grounder for an error, Kubek advancing to third. Fox singled past Jones to drive in Kubek. Runnels stopping at second. Kaline hit a shallow fly to Mays, the runners holding. With Lollar up, Smith tried to pick Fox off first and Robinson let the ball get by him for an error, Runnels advancing to third. Fox held at first. Lollar walked on a 3-2 pitch to load the bases. The attendance was announced as 54,982 paid. Mantle struck out on a curve in the dirt.

One run, one hit, three errors, three left.

NATIONAL—Baltimore's Billy O'Dell took the mound for the American League. Kubek went to left field and Kaline moved to center. Smith popped to Fox behind second. Dick Groat of Pittsburg batted for Jones. Aparicio threw out Groat. Gilliam lined a home run over the screen in left center. Malzone bobbled Neal's grounder but retrieved it in time to throw him out.

One run, one hit, no errors, none left.

EIGHTH INNING

AMERICAN — Pittsburgh's Roy Face took the mound for the National League. Colavito lined Face's first pitch over the left field screen and high into the bleachers. Neal threw out Malzone. Aparicio flied to Aaron. Kubek struck out.

(Cont. on Page 9)

AMERICAN LEAGUE

YESTERDAY'S RESULTS
American League 5, National League 3 (All-Star Game at Los Angeles)

STANDING OF THE TEAMS

	W.	L.	Pct.	GB
Chicago	62	40	.608	—
Cleveland	60	44	.577	3
Baltimore	53	53	.500	11
Kansas City	51	51	.500	11
New York	50	52	.490	12
Detroit	51	55	.481	13
Boston	45	58	.437	17½
Washington	43	62	.401	20½

TODAY'S GAMES
(With Probable Pitchers)
Detroit at New York (night)—Lary (13-7) vs. Grba (1-2).
Chicago at Baltimore (night)—Wynn (14-6) or Latman (4-4) vs. Hoeft (1-5).
Cleveland at Washington (night)—Perry (7-2) vs. Fischer (8-6).
Kansas City at Boston (2 games twi-light-night)—Herbert (10-7) and Tsitouris (1-0) vs. Brewer (7-7) and Schroll (1-1).

WEDNESDAY'S GAMES
Cleveland at Washington (n)
Chicago at Baltimore (n)
Detroit at New York
Kansas City at Boston (n)

NATIONAL LEAGUE

American League 5, National League 3 (All-Star Game at Los Angeles)

STANDING OF THE TEAMS

	W.	L.	Pct.	GB
San Francisco	59	45	.567	—
Los Angeles	60	47	.561	½
Milwaukee	57	45	.559	1
Chicago	50	53	.485	8½
Pittsburgh	50	55	.476	9½
Cincinnati	49	55	.471	10
St. Louis	49	56	.467	10½
Philadelphia	42	60	.412	16

TODAY'S GAMES
(With Probable Pitchers)
Philadelphia at Chicago—Roberts (9-10) vs. Anderson (7-7).
Pittsburgh at St. Louis (night)—Law (11-7) vs. Gibson (1-0).
Cincinnati at Los Angeles (night)—Nuxhall (4-9) or O'Toole (2-5) vs. Podres (8-7) or Williams (4-4).
Milwaukee at San Francisco (night)—Spahn (14-10) vs. McCormick (10-8).

WEDNESDAY'S GAMES
Philadelphia at Chicago
Pittsburgh at St. Louis (n)
Cincinnati at Los Angeles (n)
Milwaukee at San Francisco

Dapper Phillies Beat Red Sox, 3-2; Clinch Title Tie

DAPPER DIVISION
Standing Of The Teams

	W	L	Pct.
Phillies	11	1	.917
Cardinals	8	4	.667
Red Sox	7	6	.538
Yankees	4	6	.400
Giants	3	9	.250
Pirates	2	9	.182

The Phillies edged the Red Sox, 3-2, on Jimmy Mertens home run in the third inning to clinch a tie for the Dapper Division crown of the Dapper Dan Little League last night at Penn Avenue.

Gaining revenge for the only defeat on their record, the Phillies backed Howard Reynolds four-hit pitching with single runs in the first, second and third innings and made them hold up for their 11th triumph in 12 games. The Red Sox handed the league-leaders their only loss, 6-2, on July 20.

Reynolds, picking up his fifth pitching victory this year and 12th over a two-year span, allowed four hits and fanned 11. He walked four men, two of them in the sixth inning when the Red Sox rallied for a run. The rally fell short however when Reynolds fanned the final two batsmen with the tying run on base.

Morrison, Martin, Miller and Klavuhn shared the losers' four hits, all singles. Mertens had a single in addition to his home run while Ollie Perkins banged out a pair of one-base knocks for the winners.

With three games remaining, the Phillies now lead the second-place Cardinals, whom they meet in their next game, by three games. A victory over the Cardinals will enable last-year's pennant and playoff winners to retain their laurels. The score:

RED SOX	001 001—2	4	0
PHILLIES	111 00x—3	7	1

Willis and Graham. Reynolds and Bantz. HR—Mertens.

Scott To Replace Fernandez In Bout

NEW YORK (AP) — Charlie Scott of Philadelphia was named Monday to replace Florentino Fernandez of Cuba in a 10-round nationally televised welterweight fight against Gaspar Ortega of Mexico at Madison Square Garden Friday night.

Fernandez pulled out because of illness.

Lions Close Gap In Hot Stove Loop

Beat Jaycees, 11-1; B'nai B'rith Wins

HOT STOVE LEAGUE
Standing Of The Teams

	W	L	Pct.
Bedford Rd. Optimists	12	4	.750
Lions Club	11	5	.688
Kiwanis Club	10	6	.625
B'nai B'rith	9	6	.600
Rotary Club	7	7	.500
B.P.O. Elks	6	10	.375
Jaycees	4	12	.250
Cumb. Optimists	3	12	.200

The Lions closed the gap to one game on the league-leading Bedford Road Optimists last night by belting the Jaycees, 11-1, in the Hot Stove League nightcap of a doubleheader at Penn Avenue field.

Picking up their 11th victory the Lions scored in every inning but the second as Frank Murray registered his seventh straight pitching triumph without a loss.

Mike Miller, Jimmy Bell and Murray shared all of the winners' eight hits. Miller had a homer, triple and double; Bell banged out a homer and two singles, and Murray had a single and home run.

Garlitz's triple and Morgan's double were the only damaging blows off Murray who struck out nine and walked two. He allowed only three hits.

In a 6 p. m. game at Mason Road, B'nai B'rith maintained their hold on fourth place with a 6-2 triumph over the Elks. Ken Deatlehauser pitched five-hit ball and banged out three hits for the winners, including a double and a three-bagger. Stewart had a single and double for the Elks.

The victory was B'nai B'rith's ninth against six losses and gave Deatlehauser his seventh win of the campaign. Johnny Sloan was the loser. The scores:

AT PENN AVENUE

JAYCEES	000 001 0—	1	3
LIONS	103 313 x—1	8	0

Garlitz, Bishop (4) and Morgan. Murray and Miller. HR—Miller, Murray and Bell (Lions). LP—Garlitz.

AT MASON ROAD

B'NAI B'RITH	300 030 0—6	7	1
ELKS	020 000 0—2	5	2

Deatlehauser and Peters. Sloan, Zembower (5) and Chorpenning. LP—Sloan.

PACIFIC COAST LEAGUE
By The Associated Press

Sacramento at Vancouver, postponed, rain.

Frostburg Pads Bi-State Lead, Tops Ellerslie

Frostburgs pennant - winning Little Moes scored their 16th victory and padded their margin in the Bi-State Pony League yesterday by turning back second-place Ellerslie nine, 5-4, in eight innings.

Jim Wilson's home run in the bottom of the first extra inning brought victory to the loop leaders and gave Bill Diehl the victory in relief of John Chaney.

Wilson also chipped in with a triple and a single to garner three of the winners' seven hits. Allen Eisel had a three-bagger and a single for Frostburg.

John Lowery collected two singles and Whisler hit a home run and a single to pace the Ellerslie attack. The score:

ELLERSLIE	030 010 00—4	8	2
FROSTBURG	020 020 01—5	7	0

Howell and Whisler, Chaney, W. Diehl (6) and Layman, J. Diehl (6). HR—Whisler (Ellerslie), J. Wilson (Frostburg).

Old Germans Top Bennetts, 13-5

The Old Germans scored their 13th victory of the season in the Men's Rec League yesterday by defeating Bennett's Transfer, 13-5, at Naval Reserve Field.

Pickles Doolin picked up his 12th victory of the year on a yield of six hits. A nine-run blast in the fourth frame iced the contest for the Germans.

Ron Carcella hit a homer and double in the big fourth inning rally while Frank Young chipped in with two singles. Leasure had a circuit blow for Bennett's.

At Rolling Mill, Red Shield eased past South End Democratic Club, 11-9, in a slugfest. The Democrats lost the decision despite a seven-run splurge in the fifth.

Peck had two triples and two singles, Powell had three hits, and Smith smacked a homer and a pair of singles for Red Shield. Bittner had a double for South End. The Post's and Whitacre's game at Post Field was not reported. The scores:

AT NAVAL RESERVE

BENNETT'S	101 000 3—	5	6
OLD GERMANS	100 903 x—13	10	1

Burke and Durst. Doolin and Carcella.

AT ROLLING MILL

RED SHIELD	242 101 1—11	19	0
SOUTH END	100 070 1— 9	5	0

Slonaker and Smith. Walker and Bittner.

Barton Cops Twilight Loop Pennant With 18-1 Victory

Lonaconing Scores 14th Win In A Row

TWILIGHT LEAGUE
Standing Of The Teams

	W	L	Pct.
Barton	23	2	.920
Lonaconing	19	6	.760
Westernport	16	9	.640
Zihlman	12	14	.462
Franklin	10	15	.400
Klondyke	9	17	.346
Midland	9	17	.346
Mt. Savage	4	22	.154

Lonaconing scored its 14th straight victory in the Twilight Baseball League yesterday by turning back Midland, 4-2, behind the two-hit pitching of Wayne Johnson at Barton, but the league-leading Barton team clinched the pennant by blasting Mt. Savage, 18-1, with a 15-hit attack on the latter's diamond. Other victories were registered by Franklin over Klondyke, 13-9, and Zihlman over Westernport, 3-2, with a last-inning rally.

Lonaconing tallied twice in each of the first two innings to back up Johnson's airtight hurling. Hank Winner belted a home run and Roger Wilson and Cokie Robertson each contributed a two-bagger in the assault. George Miller and Ted Wilson had the hits, both singles, off Johnson.

Barton, meanwhile, bombarded Mt. Savage for four-run rallies in the fourth and sixth frames and then scored eight runs in the seventh to add insult to injury. Grover Fazenbaker pitched three-hit ball for the winners and was tagged for Mt. Savage's only run on Williams' double in the seventh.

Mike Muir had a home run and a single; Butch Young smacked a double; Harry Fazenbaker collected three singles; Buck Smith had two singles and a triple; and Mousey Thomas belted a three-bagger and a snigle in the Barton attack.

The Barton victory was its 23rd of the year with three games left. Lonaconing trails the leaders by four games.

At Klondyke, Franklin overcame and early deficit to punch out a victory with four runs in the third and three more in the seventh. Wilson was the winning pitcher in relief of Laupert. Jim Winters took the loss, going the distance although banged for 10 hits.

Bobby Raines had a triple and single; Kip Montgomery had a two-bagger and two singles; Laupert had two singles; Keller a double and single and Broadwater a triple in the Franklin attack. Ray Morgan hit a two-bagger and single while Jim Yantz smashed a double for the losers.

Zihlman came up with three runs in the seventh frame to edge Westernport and spoil a four-hit pitching effort by Jack Franklin. Franklin had allowed only one hit and was leading 2-0 for Westernport when the winners shoved over the tying runs on a pair of singles nd an error. Then Smith doubled home the winning run to cap the rally for Zihlman.

Skip Foley collected two singles and Bob Sirk had a double for Westernport. The scores:

AT MT. SAVAGE

BARTON	020 404 8—18	15	3
MT. SAVAGE	000 000 1— 1	3	4

G. Fazenbaker and E. Fazenbaker, Muir (7).
Biggleman, Often (6) and Stevens. HR—Muir (Barton). LP—Biggleman.

AT BARTON

MIDLAND	000 200 0—2	2	3
LONACONING	220 000 x—4	6	1

J. Wilson and Miller. W. Johnson and Spiker. HR—Winner (Lonaconing).

AT KLONDYKE

FRANKLIN	504 100 3—13	10	3
KLONDYKE	432 000 0— 9	10	5

Laupert, White (1) Wilson (2) and Broy. J. Winters and Hawkins. WP—Wilson.

AT WESTERNPORT

ZIHLMAN	000 000 3—3	4	2
WESTERNPORT	200 000 0—2	7	2

Gracie and Winfield. J. Franklin and J. Niland.

INTERNATIONAL LEAGUE
By The Associated Press

Havana 3, Toronto 0 (completion of suspended game Aug. 2).
Havana 5, Toronto 2 (2nd game)
Havana 5, Toronto 4 (1st game)
Rochester 12, Columbus 4
Richmond 8, Buffalo 5
Montreal 6, Miami 5 (11 innings)

SURPLUS MFG.
PAINT
for outside or inside use. All colors. Note our low price for REAL GOOD PAINT
$1.98 Gallon
The Hub
Army-Navy Sales Co.
19 NORTH CENTRE ST.

JOIN THE SWITCH TO AMOCO FOR MORE GAS PER GALLON

We're proud to report... in the past 12 months more motorists switched to Amoco than to any other premium gasoline.

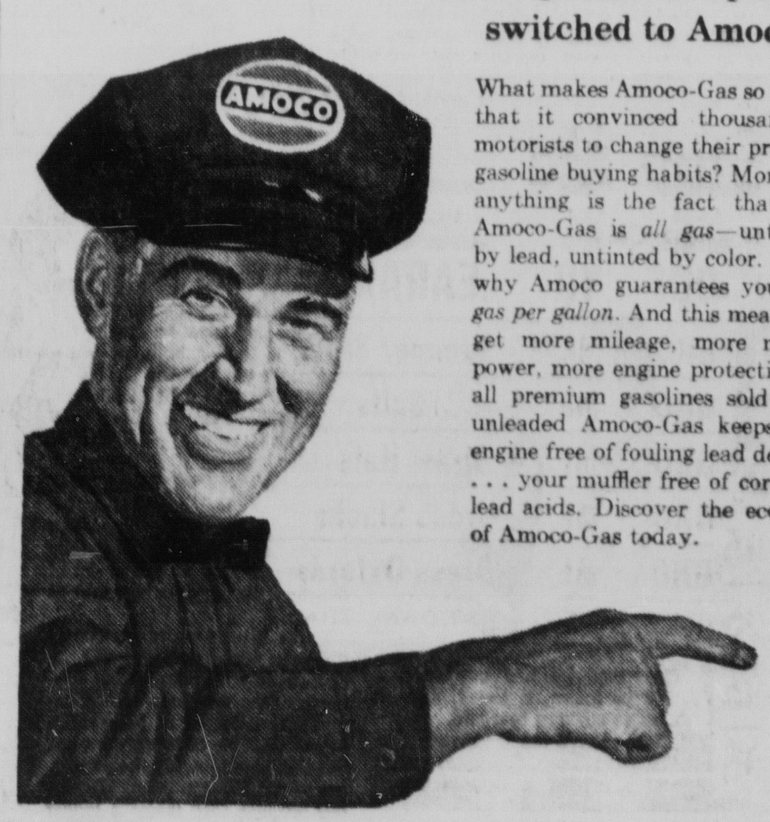

What makes Amoco-Gas so unique that it convinced thousands of motorists to change their premium gasoline buying habits? More than anything is the fact that only Amoco-Gas is *all gas*—untainted by lead, untinted by color. That's why Amoco guarantees you *more gas per gallon*. And this means you get more mileage, more natural power, more engine protection. Of all premium gasolines sold—only unleaded Amoco-Gas keeps your engine free of fouling lead deposits . . . your muffler free of corroding lead acids. Discover the economy of Amoco-Gas today.

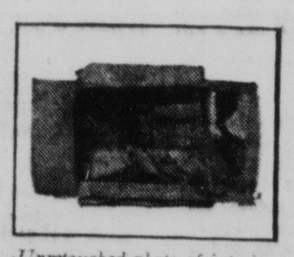

Unretouched photo of interior view of muffler from car driven 17,000 miles on a well-known leaded premium gasoline. Muffler must be replaced due to lead-acid corrosion!

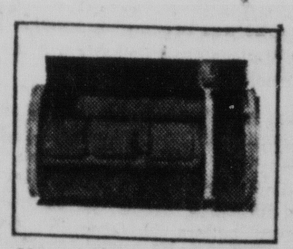

Unretouched photo of interior view of muffler from car driven 69,000 miles on unleaded Amoco-Gas. Here's dramatic proof that Amoco-Gas can't corrode mufflers with lead acids.

American League Homers Beat National All-Stars 5-3

Yogi Berra's 2-Run Clout Payoff Blow

Orioles' Walker Winning Pitcher; Drysdale Is Loser

By JOE REICHLER
Associated Press Sports Writer

LOS ANGELES (AP) — Yogi Berra's two-run homer powered the American League to a 5-3 victory over the National League Monday in the 27th All-Star game featured by five four-baggers.

Rocky Colavito, Cleveland's slugging outfielder, and Frank Malzone, Boston third baseman, also hit home runs for the Americans while Frank Robinson of Cincinnati and Junior Gilliam of Los Angeles connected for the Nationals.

A paid attendance of 54,982 highly partisan fans sat silently throughout most of the two hour and 42 minute game, an unprecedented second All-Star contest in the same season. They had a chance to cheer in the last half of the ninth when Robinson opened with a single, his third hit, and Wally Moon coaxed a walk from Cal McLish. The veteran Cleveland right - hander, however, choked off the last threat by disposing of the next three batters without a ball leaving the infield.

Walker Is Winner

Jerry Walker, first of five American League pitchers who limited the National League sluggers to half a dozen hits, was credited with the victory the first time he ever appeared in an All-Star classic.

The 20-year-old Baltimore righthander hurled the first three inning, allowing two hits and one run. He walked one and struck out one.

The defeat was charged to Don Drysdale, one of the National heroes in its 5-4 triumph over the Americans in the first All-Star contest in Pittsburgh, July 7. The big Dodger righthander was rapped for four hits in his three-inning tenure, when the Americans picked up their first three runs on homers by Malzone and Berra, the latter's in the third giving the Americans a lead they never lost.

Veteran right-handers Early Wynn of Chicago, Hoyt Wilhelm of Baltimore, and Billy O'Dell,

(Cont. on Page 9)

Homers Spell The Difference

LOS ANGELES (UPI) — Box score of the second 1959 major league All-Star game:

AMERICAN	AB	R	H	BI
Runnels 1b	3	0	0	0
Power 1b	1	0	0	0
Fox 2b	4	1	2	1
Williams lf	3	0	0	0
Kaline lf-cf	2	0	0	0
Berra c	3	1	1	2
Lollar c	0	0	0	0
Mantle cf	3	0	1	0
O'Dell p	0	0	0	0
McLish p	0	0	0	0
Maris rf	2	0	0	0
Colavito rf	2	1	1	1
Malzone 3b	4	1	1	1
Aparicio ss	3	0	0	0
Walker p	1	0	0	0
b-Woodling	1	0	0	0
Wynn p	0	0	0	0
Wilhelm p	0	0	0	0
f-Kubek lf	1	1	0	0
Totals	33	5	6	5

NATIONAL	AB	R	H	BI
Temple 2b	2	1	1	0
d-Gilliam 3b	2	1	1	1
Boyer 3b	2	0	0	0
Neal 2b	1	0	0	0
Aaron rf	3	0	0	1
Mays cf	4	0	0	0
Banks ss	4	0	0	0
Musial 1b	0	0	0	0
Robinson 1b	3	1	3	1
Moon lf	2	0	0	0
Crandall c	2	0	1	0
Smith c	2	0	0	0
Drysdale p	0	0	0	0
a-Mathews	1	0	0	0
Conley p	0	0	0	0
e-Cunningham	1	0	0	0
e-Pinson	0	0	0	0
Jones p	0	0	0	0
g-Groat	1	0	0	0
Face p	0	0	0	0
h-Burgess	1	0	0	0
Totals	31	3	6	3

a-Struck out for Drysdale in 3rd
b-Grounded out for Walker in 4th
c-Grounded into forceout for Conley in 5th
d-Walked for Temple in 5th
e-Ran for Cunningham in 5th
f-Walked for Wilhelm in 7th
g-Grounded out for Jones in 7th
h-Grounded out for Face in 9th

AMERICAN	012	000	110—5
NATIONAL	100	010	100—3

E — Banks, Robinson, Jones. PO-A — American 27-9, National 27-7. DP — Runnels (unassisted). LOB—American 7, National 7. 2B—Temple. HR — Malzone, Berra, Robinson, Gilliam, Colavito. SB—Aparicio. SF—Aaron.

	ip	h	r	er	bb	so
Walker (W)	1	3	2	1	1	1
Wynn	2	1	1	1	3	1
Wilhelm	1	1	0	0	0	0
O'Dell	1	1	1	0	0	0
McLish	2	1	0	0	1	2
Drysdale (L)	3	4	3	3	3	5
Conley	2	0	0	0	1	2
Jones	2	1	1	0	2	3
Face	2	1	1	1	0	2

U—Jackowski (NL), plate; Berry (AL), 1B; Venzon (NL), 2B; Sommers (AL), 3B; foul lines, Burkhart (NL), Soar (AL); rotating after 4 1-2 innings. T—2:42. A—54,982.

All-Star Play-By-Play

FIRST INNING

AMERICAN — Drysdale's first pitch to Runnels was a fast ball at the knees for a strike. Runnels struck out. Fox walked on a 3-2 pitch. Musial fielded Williams' topped roller and threw to Temple, who covered first. Fox advanced to second. Berra struck out.

No runs, no hits, no errors, one left.

NATIONAL—Temple doubled to left. Fox threw out Boyer, Temple advancing to third. Maris made a one-hand catch of Aaron's fly just inside the right field foul line but his throw home was not in time to get Temple, who scored on the sacrifice fly. Malzone threw out Mays.

One run, one hit, no errors, none left.

SECOND INNING

AMERICAN — Mantle bunted past Drysdale for a single. With Maris up, Mantle was out trying to steal, Crandall to Banks. Maris struck out. Malzone hit a fast ball over the left field screen for a home run to tie the score 1-1. Aparicio walked. Roy Face, Pittsburgh right-hander began warming up in the National League bull pen. Aparicio stole second. Walker struck out.

One run, two hits, no errors, one left.

NATIONAL—Malzone threw out Banks. Musial walked. Runnels made a diving stab of Moon's liner, then touched first to double off Musial.

No runs, no hits, no errors, none left.

THIRD INNING

AMERICAN—Runnels was called out on strikes. Fox bounced a single through the right side. Williams flied deep to Moon. Berra hit a towering homer over the right field fence to score Fox ahead of him and put the American League ahead 3-1. It was Berra's first home run in 11 All-Star games. Mantle walked. Gene Conley, Philadelphia right-hander, began warming up in the National League bull pen. Maris lined to Aaron.

Two runs, two hits, no errors, one left.

NATIONAL—Early Wynn, Chicago White Sox right-hander began warming up in the American League bull pen. Crandall singled to center. Eddie Mathews of Milwaukee batted for Drysdale and struck out. Temple flied deep to Mantle. Boyer popped to Aparicio.

No runs, one hit, no errors, one left.

FOURTH INNING

AMERICAN—Conley took the mound for the National League. Conley fielded Malzone's hard grounder and threw him out. Boyer threw out Aparicio. Gene Woodling of Baltimore batted for Walker and grounded to Musial, unassisted.

No runs, no hits, no errors, none left.

NATIONAL—Wynn took the mound for the American League. Malzone caught Aaron's high popup near the mound. Mays popped to Fox in short right-center. Banks struck out.

No runs, no hits, no errors, none left.

FIFTH INNING

AMERICAN — Frank Robinson of Cincinnati went to first base for the National League. Runnels walked. Fox forced Runnels, Temple to Banks. Williams and Berra struck out.

No runs, no hits, no errors, one left.

NATIONAL—Al Kaline of Detroit went to left field and Rocky Colavito of Cleveland to right field for the Americans. Robinson lined a homer into the left-center field bleachers, to the right of the screen. Moon walked, Crandall, attempting to bunt, popped to Wynn. Joe Cunningham of St. Louis batted for Conley. Cunningham forced Moon at second, Aparicio to Fox. Jim Gilliam of Los Angeles batted for Temple and Vada Pinson of Cincinnati ran for Cunningham. Gilliam walked. Boyer walked on a 3-2 pitch to load the bases. Aaron grounded to Runnels, unassisted.

One run, one hit, no errors, three left.

SIXTH INNING

AMERICAN—Sam Jones of San Francisco pitched for the National League. Gilliam went to third base and Charlie Neal of Los Angeles went to second base. Hal Smith of St. Louis went in to catch. Mantle flied deep to Mays. Colavito took a called third strike. Mays made an over-the-shoulder catch of Malzone's 385-foot liner.

No runs, no hits, no errors, none left.

NATIONAL—Hoyt Wilhelm of Baltimore took the mound for the American League and Sherman Lollar of the Chicago White Sox went in to catch. Mays fouled to Runnels. Banks lined deep to Mantle. Robinson singled to center. Mantle raced back to the 400-foot mark for Moon's drive.

No runs, one hit, no errors, one left.

SEVENTH INNING

AMERICAN — Aparicio struck out. Tony Kubek of New York batted for Wilhelm and walked. With Runnels up, Jones threw wide to first on a pickoff attempt. Kubek advancing to second on the error. Banks bobbled Runnels' grounder for an error, Kubek advancing to third. Fox singled past Jones to drive in Kubek. Runnels stopping at second. Kaline hit a shallow fly to Mays, the runners holding. With Lollar up, Smith tried to pick Fox off first and Robinson let the ball get by him for an error, Runnels advancing to third. Fox held at first. Lollar walked on a 3-2 pitch to load the bases. The attendance was announced as 54,982 paid. Mantle struck out on a curve in the dirt.

One run, one hit, three errors, three left.

NATIONAL—Baltimore's Billy O'Dell took the mound for the American League. Kubek went to left field and Kaline moved to center. Smith popped to Fox behind second. Dick Groat of Pittsburg batted for Jones. Aparicio threw out Groat. Gilliam lined a home run over the screen in left center. Malzone bobbled Neal's grounder but retrieved it in time to throw him out.

One run, one hit, no errors, none left.

EIGHTH INNING

AMERICAN — Pittsburgh's Roy Face took the mound for the National League. Colavito lined Face's first pitch over the left field screen and high into the bleachers. Neal threw out Malzone. Aparicio flied to Aaron. Kubek struck out.

(Cont. on Page 9)

AMERICAN LEAGUE

YESTERDAY'S RESULTS
American League 5, National League 3 (All-Star Game at Los Angeles)

STANDING OF THE TEAMS

	W.	L.	Pct.	GB
Chicago	62	40	.608	—
Cleveland	60	44	.577	3
Baltimore	53	53	.500	11
Kansas City	51	51	.500	11
New York	50	52	.490	12
Detroit	51	55	.481	13
Boston	45	58	.437	17½
Washington	43	62	.401	20½

TODAY'S GAMES
(With Probable Pitchers)
Detroit at New York (night)—Lary (13-7) vs. Grba (1-2).
Chicago at Baltimore (night)—Wynn (14-6) or Latman (4-4) vs. Hoeft (1-5).
Cleveland at Washington (night)—Perry (7-2) vs. Fischer (8-6).
Kansas City at Boston (2 games twi-light-night)—Herbert (10-7) and Tsitouris (1-0) vs. Brewer (7-7) and Schroll (1-1).

WEDNESDAY'S GAMES
Cleveland at Washington (n)
Chicago at Baltimore (n)
Detroit at New York
Kansas City at Boston (n)

NATIONAL LEAGUE

American League 5, National League 3 (All-Star Game at Los Angeles)

STANDING OF THE TEAMS

	W.	L.	Pct.	GB
San Francisco	59	45	.567	—
Los Angeles	60	47	.561	½
Milwaukee	57	45	.559	1
Chicago	50	53	.485	8½
Pittsburgh	50	55	.476	9½
Cincinnati	49	55	.471	10
St. Louis	49	56	.467	10½
Philadelphia	42	60	.412	16

TODAY'S GAMES
(With Probable Pitchers)
Philadelphia at Chicago—Roberts (9-10) vs. Anderson (7-7).
Pittsburgh at St. Louis (night)—Law (11-7) vs. Gibson (1-0).
Cincinnati at Los Angeles (night)—Nuxhall (4-9) or O'Toole (2-5) vs. Podres (8-7) or Williams (4-4).
Milwaukee at San Francisco (night)—Spahn (14-10) vs. McCormick (10-8).

WEDNESDAY'S GAMES
Philadelphia at Chicago
Pittsburgh at St. Louis (n)
Cincinnati at Los Angeles (n)
Milwaukee at San Francisco

Dapper Phillies Beat Red Sox, 3-2; Clinch Title Tie

DAPPER DIVISION
Standing Of The Teams

	W	L	
Phillies	11	1	.917
Cardinals	8	4	.667
Red Sox	7	6	.538
Yankees	4	6	.400
Giants	3	9	.250
Pirates	2	9	.182

The Phillies edged the Red Sox, 3-2, on Jimmy Mertens home run in the third inning to clinch a tie for the Dapper Division crown of the Dapper Dan Little League last night at Penn Avenue.

Gaining revenge for the only defeat on their record, the Phillies backed Howard Reynolds four-hit pitching with single runs in the first, second and third innings and made them hold up for their 11th triumph in 12 games. The Red Sox handed the league-leaders their only loss, 6-2, on July 20.

Reynolds, picking up his fifth pitching victory this year and 12th over a two-year span, allowed four hits and fanned 11. He walked four men, two of them in the sixth inning when the Red Sox rallied for a run. The rally fell short however when Reynolds fanned the final two batsmen with the tying run on base.

Morrison, Martin, Miller and Klavuhn shared the losers' four hits, all singles. Mertens had a single in addition to his home run while Ollie Perkins banged out a pair of one-base knocks for the winners.

With three games remaining, the Phillies now lead the second-place Cardinals, whom they meet in their next game, by three games. A victory over the Cardinals will enable last-year's pennant and playoff winners to retain their laurels. The score:

RED SOX	001	001	2 4 0
PHILLIES	111	00x	3 7 1

Willis and Graham. Reynolds and Bantz. HR—Mertens.

Scott To Replace Fernandez In Bout

NEW YORK (AP) — Charlie Scott of Philadelphia was named Monday to replace Florentino Fernandez of Cuba in a 10-round nationally televised welterweight fight against Gaspar Ortega of Mexico at Madison Square Garden Friday night.

Fernandez pulled out because of illness.

Lions Close Gap In Hot Stove Loop

Beat Jaycees, 11-1; B'nai B'rith Wins

HOT STOVE LEAGUE
Standing Of The Teams

	W	L	Pct.
Bedford Rd. Optimists	12	4	.750
Lions Club	11	5	.688
Kiwanis Club	10	6	.625
B'nai B'rith	9	6	.600
Rotary Club	7	7	.500
B.P.O. Elks	6	10	.375
Jaycees	4	12	.250
Cumb. Optimists	3	12	.200

The Lions closed the gap to one game on the league-leading Bedford Road Optimists last night by belting the Jaycees, 11-1, in the Hot Stove League nightcap of a doubleheader at Penn Avenue field.

Picking up their 11th victory the Lions scored in every inning but the second as Frank Murray registered his seventh straight pitching triumph without a loss.

Mike Miller, Jimmy Bell and Murray shared all of the winners' eight hits. Miller had a homer, triple and double; Bell banged out a homer and two singles, and Murray had a single and home run.

Garlitz's triple and Morgan's double were the only damaging blows off Murray who struck out nine and walked two. He allowed only three hits.

In a 6 p. m. game at Mason Road, B'nai B'rith maintained their hold on fourth place with a 6-2 triumph over the Elks. Ken Deatlehauser pitched five-hit ball and banged out three hits for the winners, including a double and a three-bagger. Stewart had a single and double for the Elks.

The victory was B'nai B'rith's ninth against six losses and gave Deatlehauser his seventh win of the campaign. Johnny Sloan was the loser. The scores:

AT PENN AVENUE

JAYCEES	000	001	0— 1 3 1
LIONS	103	313	x—11 8 0

Garlitz, Bishop (4) and Morgan. Murray and Miller. HR—Miller, Murray and Bell (Lions). LP—Garlitz.

AT MASON ROAD

B'NAI B'RITH	300	030	0—6 7 1
ELKS	020	000	0—2 5 2

Deatlehauser and Peters. Sloan, Zembower (5) and Chorpenning. LP—Sloan.

PACIFIC COAST LEAGUE
By The Associated Press

Sacramento at Vancouver, postponed, rain.

Frostburg Pads Bi-State Lead, Tops Ellerslie

Frostburgs pennant - winning Little Moes scored their 16th victory and padded their margin in the Bi-State Pony League yesterday by turning back second-place Ellerslie nine, 5-4, in eight innings.

Jim Wilson's home run in the bottom of the first extra inning brought victory to the loop leaders and gave Bill Diehl the victory in relief of John Chaney.

Wilson also chipped in with a triple and a single to garner three of the winners' seven hits. Allen Eisel had a three-bagger and a single for Frostburg.

John Lowery collected two singles and Whisler hit a home run and a single to pace the Ellerslie attack. The score:

ELLERSLIE	030	010	00—4 8 2
FROSTBURG	020	020	01—5 7 0

Howell and Whisler, Chaney, W. Diehl (6) and Layman, J. Diehl (6). HR—Whisler (Ellerslie), J. Wilson (Frostburg).

Old Germans Top Bennetts, 13-5

The Old Germans scored their 13th victory of the season in the Men's Rec League yesterday by defeating Bennett's Transfer, 13-5, at Naval Reserve Field.

Pickles Doolin picked up his 12th victory of the year on a yield of six hits. A nine-run blast in the fourth frame iced the contest for the Germans.

Ron Carcella hit a homer and double in the big fourth inning rally while Frank Young chipped in with two singles. Leasure had a circuit blow for Bennett's.

At Rolling Mill, Red Shield eased past South End Democratic Club, 11-9, in a slugfest. The Democrats lost the decision despite a seven-run splurge in the fifth.

Peck had two triples and two singles, Powell had three hits, and Smith smacked a homer and a pair of singles for Red Shield. Bittner had a double for South End. The Post's and Whitacre's game at Post Field was not reported. The scores:

AT NAVAL RESERVE

BENNETT'S	101	000	3— 5 6 2
OLD GERMANS	100	903	x—13 10 1

Burke and Durst. Doolin and Carcella.

AT ROLLING MILL

RED SHIELD	242	101	1—11 19 0
SOUTH END	100	070	1— 9 5 0

Slonaker and Smith. Walker and Bittner.

Barton Cops Twilight Loop Pennant With 18-1 Victory

Lonaconing Scores 14th Win In A Row

TWILIGHT LEAGUE
Standing Of The Teams

	W	L	Pct.
Barton	23	2	.920
Lonaconing	19	6	.760
Westernport	16	9	.640
Zihlman	12	14	.462
Franklin	10	15	.400
Klondyke	9	17	.346
Midland	9	17	.346
Mt. Savage	4	22	.154

Lonaconing scored its 14th straight victory in the Twilight Baseball League yesterday by turning back Midland, 4-2, behind the two-hit pitching of Wayne Johnson at Barton, but the league-leading Barton team clinched the pennant by blasting Mt. Savage, 18-1, with a 15-hit attack on the latter's diamond. Other victories were registered by Franklin over Klondyke, 13-9, and Zihlman over Westernport, 3-2, with a last-inning rally.

Lonaconing tallied twice in each of the first two innings to back up Johnson's airtight hurling. Hank Winner belted a home run and Roger Wilson and Cokie Robertson each contributed a two-bagger in the assault. George Miller and Ted Wilson had the hits, both singles, off Johnson.

Barton, meanwhile, bombarded Mt. Savage for four-run rallies in the fourth and sixth frames and then scored eight runs in the seventh to add insult to injury. Grover Fazenbaker pitched three-hit ball for the winners and was tagged for Mt. Savage's only run on Williams' double in the seventh.

Mike Muir had a home run and a single; Butch Young smacked a double; Harry Fazenbaker collected three singles; Buck Smith had two singles and a triple; and Mousey Thomas belted a three-bagger and a snigle in the Barton attack.

The Barton victory was its 23rd of the year with three games left. Lonaconing trails the leaders by four games.

At Klondyke, Franklin overcame and early deficit to punch out a victory with four runs in the third and three more in the seventh. Wilson was the winning pitcher in relief of Laupert. Jim Winters took the loss, going the distance although banged for 10 hits.

Bobby Raines had a triple and single; Kip Montgomery had a two-bagger and two singles; Laupert had two singles; Keller a double and single and Broadwater a triple in the Franklin attack. Ray Morgan hit a two-bagger and single while Jim Yantz smashed a double for the losers.

Zihlman came up with three runs in the seventh frame to edge Westernport and spoil a four-hit pitching effort by Jack Franklin. Franklin had allowed only one hit and was leading 2-0 for Westernport when the winners shoved over the tying runs on a pair of singles nd an error. Then Smith doubled home the winning run to cap the rally for Zihlman.

Skip Foley collected two singles and Bob Sirk had a double for Westernport. The scores:

AT MT. SAVAGE

BARTON	020	404	8—18 15 1
MT. SAVAGE	000	000	1— 1 3 4

G. Fazenbaker and E. Fazenbaker, Muir (7).

Biggleman, Orten (6) and Stevens. HR—Muir (Barton). LP—Biggleman.

AT BARTON

MIDLAND	000	200	0—2 2 3
LONACONING	220	000	x—4 6 1

J. Wilson and Miller. W. Johnson and Spiker. HR—Winner (Lonaconing).

AT KLONDYKE

FRANKLIN	504	100	3—13 10 2
KLONDYKE	432	000	0— 9 10 3

Laupert, White (1); Wilson (2) and Broy. J. Winters and Hawkins. WP—Wilson.

AT WESTERNPORT

ZIHLMAN	000	000	3—3 4 2
WESTERNPORT	200	000	0—2 7 2

Gracie and Winfield. J. Franklin and J. Niland.

INTERNATIONAL LEAGUE
By The Associated Press

Havana 3, Toronto 0 (completion of suspended game Aug. 2).
Havana 5, Toronto 2 (2nd game)
Havana 5, Toronto 4 (1st game)
Rochester 12, Columbus 4
Richmond 8, Buffalo 5
Montreal 6, Miami 5 (11 innings)

SURPLUS MFG.
PAINT
for outside or inside use. All colors. Note our low price for REAL GOOD PAINT
$1.98 Gallon
The Hub
Army-Navy Sales Co.
19 NORTH CENTRE ST.

JOIN THE SWITCH TO AMOCO FOR MORE GAS PER GALLON

We're proud to report . . . in the past 12 months more motorists switched to Amoco than to any other premium gasoline.

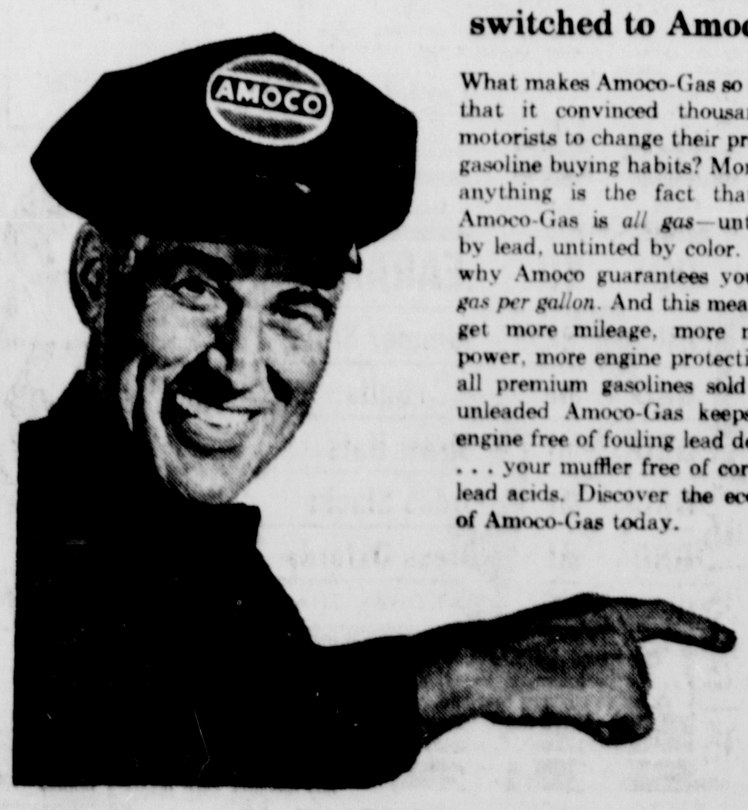

What makes Amoco-Gas so unique that it convinced thousands of motorists to change their premium gasoline buying habits? More than anything is the fact that only Amoco-Gas is *all gas*—untainted by lead, untinted by color. That's why Amoco guarantees you *more gas per gallon*. And this means you get more mileage, more natural power, more engine protection. Of all premium gasolines sold—only unleaded Amoco-Gas keeps your engine free of fouling lead deposits . . . your muffler free of corroding lead acids. Discover the economy of Amoco-Gas today.

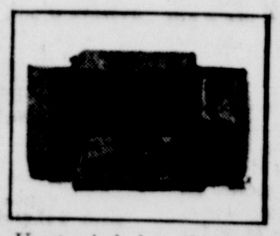

Unretouched photo of interior view of muffler from car driven 17,000 miles on a well-known leaded premium gasoline. Muffler must be replaced due to lead-acid corrosion!

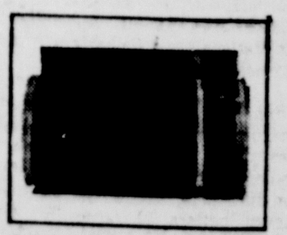

Unretouched photo of interior view of muffler from car driven 69,000 miles on unleaded Amoco-Gas. Here's dramatic proof that Amoco-Gas can't corrode mufflers with lead acids.

Tito Francona Hitting But May Not Win Crown

Slugger Hasn't Enough At Bats

NEW YORK (AP)—Although he owns the highest average among the regulars and has been one of the outstanding surprises of the 1959 season, Tito Francona of Cleveland has virtually no chance of winning the American League batting championship.

Francona shows a .417 percentage in 74 games. He had seven hits in Sunday's double-header against Baltimore.

However, the 25-year-old outfielder, who was acquired from Detroit last March 21 in a trade for Larry Doby, has had only 216 official at bats. This coupled with 16 bases on balls, four sacrifices and one hit by pitcher gives him 237 total appearances. To qualify for the title with the required 477 total appearances, Francona would have to collect 240 additional appearances in the Indians' remaining 50 games.

Francona has 90 hits, including 13 doubles, 1 triple and 11 homers. His RBI total is 50.

The actual batting leaders are Harvey Kuenn of Detroit in the American League and Hank Aaron of Milwaukee, in the National.

Kuenn's average is .343. He took over the top spot as Roger Maris of Kansas City slumped to fourth place at .326.

Gene Woodling of Baltimore is second at .341. Nellie Fox of Chicago is third with a .332 average.

Aaron moved up three points to .366. Runner-up Joe Cunningham of St. Louis is hitting .343. Bill White of St. Louis holds third place at .330.

Aaron hit five home runs putting him in a tie with Ernie Banks of Chicago at 29. Each is one behind Eddie Mathews of Milwaukee.

Harmon Killebrew of Washington continues to lead the American League in circuit blows with 33. Rocky Colavito of Cleveland, who also had one, is next with 31.

Dan Senators Whip Indians At Park, 7-4

Manager Al Manges Senators made their record in the Dan Division of the Dapper Dan Little League at .667 with their eighth victory yesterday over the Indians at Constitution Park Field. The score was 7-4.

In the first game played at the newly dedicated ball field at Constitution Park the Senators backed Don Wagner's five-hit, 11-strikeout pitching with a nine-hit attack that included four doubles.

The loss was the ninth for the Indians who hit two doubles and a triple.

Wagner smacked out two doubles, John Robinson had a two-bagger and a single, Mike Haines hit a double and single and Ted Nave collected a pair of singles for the Senators. Harris had two hits while Birmingham tripled and Daniels and Cunningham doubled for the losers. The score:

SENATORS	212 020—7	9	0
INDIANS	200 011—4	5	0

Wagner and Nave. Sloan and Birmingham.

Taussig's Homer Wins For Senators

CHARLESTON, W. Va. (UPI)—Don Taussig hit a bases-empty home run in the fifth inning Monday night to give the Charleston Senators a 1-0 shutout over the Indianapolis Indians.

Winner Bob Bruce allowed only four hits, two of them going to losing pitcher Cloyd Boyer. The other two were chalked up by first baseman Ron Jackson.

The Senators also collected four hits in the error-less American Assn. game. Besides Taussig's game - winning homer, Frank Kostro came across with two singles and Ossie Virgil accounted for another one-bagger.

Indianapolis	000 000 000—0	4	0
Charleston	000 010 00X—1	4	0

Boyer, Kuzava (8) and Carreon. Bruce and Lau. L-Boyer. HR-Taussig.

Yogi Berra's

(Cont. from Page 8)

young Oriole southpaw, shared pitching honors with Walker and McLish. Each gave up only one hit as the Nationals were unable to collect more than one in any inning.

Aside from Drysdale, the National League pitchers acquitted themselves nobly. Philadelphia's Gene Conley, who hurled the fourth and fifth inning, retired six of the seven batters he faced, with only a walk to Pete Runnels to mar his work. Sam Jones of San Francisco yielded an unearned run in his two inning stint. Elroy Face of the Pittsburgh Pirates allowed the other American League run, this one coming on a tremendous eighth inning home run by Colavito.

Ignores Screen

Casey Stengel, manager of the New York Yankees, succeeded in his gamble when he threw in six left-handed batters in his starting line-up in almost ignoring the Coliseum's inviting left field screen, which is only 250 feet away at the foul line.

Four of the American League's six hits were made by southpaw swingers. Nellie Fox of Chicago had two, and the Yankees' Mickey Mantle and Berra had one each. The other two, of course, were the home runs by the right-handed hitting Malzone and Colavito.

Yesterday And Today At The Tracks

Yesterday's Results

CHARLES TOWN

1—Achsah Ann, L. Reynolds, 39.40, 11.40, 5.60; Viking Victory, J. Hause, 5., 2.80; Bits Baby, M. Danisi, 2.60.

2—R Coz, F. Kratz, 6.20, 3.40, 2.60; Double Dine, F. Northcutt, 4., 2.80; Lying Admiral, L. Reynolds, 4.80.

DAILY DOUBLE — Achsah Ann and R. Coz (4 & 10) paid $361.20.

3—Johnstom, L. Reynolds, 7.40, 2.80, 3.20; Soft Blue, W. Stake, 2.40, 2.40; Cross Of Kashmir, W. Clark, 3.

4—Shiolah, F. Northcutt, 8.20, 4.80, 3.40; Inquest, F. Kratz, 5.20, 3.60; Invite, D. Teague, 8.40.

5—Paisley Lass, E. Cape, 68., 27., 9.40; Old Soft Shoe, M. Gordon, 8.80, 5.; Loud Applause, F. Kratz, 3.80.

6—Gentle Slam, E. Phelps, 4.40, 3., 2.40; First Pic, S. Palumbo, 7.20, 3.20; Capt Don, L. Reynolds, 2.80.

7—Kum On Doc, C. McKee, 10., 5.20, 3.; Lucko Th' Irish, D. Teague, 4.60, 2.80; Museful, M. Gordon, 2.80.

8—Questing, L. Reynolds, 9., 4.60, 3.60; Slow Pay, E. Cape, 4.80, 3.80; Heros Prince, E. Carrillo, 6.40.

9—Banned, J. Sollars, 5.80, 3.40, 2.80; Raccoon, M. Danisi, 4.40, 3.80; Millie, E. Cape, 3.60.

Handle $286,656. Attendance 5,622.

ROCKINGHAM PARK

1—Dilly Dally, E. J. Knapp, 10.60, 5.60, 3.60; Allie B., M. Keller, 10., 5.40; Whindale, P. I. Grimm, 3.60.

2—Lil's Pill, W. Skuse, 12.80, 7., 6.; Bull-Bys, C. Landers, 27., 13.20; Bumpsy Up, R. McLaughlin, 14.20.

DAILY DOUBLE — Dilly Dally and Lil's Pill (2 & 4) paid $51.80.

3—Dinkle Squirm, L. Risley, 9.60, 7., 4.40; Bel Beau's Last, J. Davern, 8.40, 5.20; Little Paddy, P. Bohenko, 3.60.

4—Great Planet, V. Spinale, 14.20, 5.40, 4.; dq-Mr. Sagittarius, R. Vincifora, 3.40, 3.20; Jewel Box, W. Skuse, 4.

dq-disqualified from first to second.

5—Sandalgraph, P. I. Grimm, 5.20, 3.40, 2.80; Pink Whip, W. Skuse, 3.60, 3.; Hi-Scot, V. Spinale, 6.40.

6—Scriven, H. Wajda, 6., 4.60, 3.60; Aclindor, F. Lovato, 23.40, 9.60; Sir Alexander Kaye, S. Soirez, 5.20.

7—a-Gulio Cesere, P. I. Grimm, 10., 3.60, 2.60; Polylad, B. Fisk, 2.80, 2.40; Eternal Bim, H. Wajda, 3.

a-Dario entry.

8—Foilsman, G. Glassner, 8.60, 5., 3.; Countryside, N. Mercier, 5.20, 3.20; Oil Boom, M. Keller, 2.80.

9—Natural Speed, P. I. Grimm, 4., 3.20, 2.40; Our Day, R. Gaffglione, 6.20, 3.80; Gray Vision, S. Dimeo, 3.

Attendance 10,260; total handle $767,133.

SARATOGA

1—b-Atropos, L. Adams, 37.60, 15.90, 11.10; Sweet Success, H. Dalton, 9.10, 6.70; Episode, W. Shoemaker, 7.50.

b-Avonwood Stable-Bradley entry.

2—Deadeye Dick, H. Moreno, 23.60, 8., 3.80; Joe Jones, E. Arcaro, 3.70, 2.90; Countess Marcy, W. Shoemaker, 3.

DAILY DOUBLE — Ariopos (B entry) and Deadeye Dick (2B-1) paid $326.90.

3—Jenorse, J. Cotter, 7.80, 5.10, 3.70; Mal's Trouble, J. Hobales, 7.90, 4.; Caught, T. Walsh, 3.70.

4—Royal Way, M. Sorrentino, 26.90, 8.30, 5.10; Broken Chain, P. J. Bailey, 6.40, 4.30; Happy Hooligan, J. Ruane, 3.40.

5—Weatherwise, J. Ruane, 3.90, 3.30, 3.10; The Tongan, W. Boland, 5.80, 4.30; Howard G., A. Valenzuela, 5.60.

6—Greek Page, E. Arcaro, 10.50, 6.50, 4.50; Nagea, W. Boland, 25.80, 10.50; Penowa Rullah, E. Nelson, 4.60.

7—Amber Diver, E. Arcaro, 10.40, 5.40, 3.20; Ambehaving, W. Shoemaker, 5.10, 3.; Plion, D. Erb, 2.70.

8—Filter Tip, H. Moreno, 8.60, 5.40, 4.20; Sailing, E. Nelson, 7.10, 5.; Mirror, J. Hobales, 5.70.

9—Amanullah, E. Arcaro, 4.10, 2.80, 2.80; Arrant Bully, P. J. Bailey, 3.10, 3.10; Arrogate, L. Moyers, 3.80.

Attendance 15,183; total handle $979,055.

MONMOUTH PARK

1—Nothing Ventured, R. L. Gilbert, 10.60, 5.60, 4.80; Kathy A., T. Lee, 11.60, 7.80; Sir Rambler, W. Harmatz, 6.60.

2—Scalp, L. Batcheller, 16.80, 7.60, 4.60; Uncle Samnik, H. Grant, 6.20, 4.20; Green Leader, W. M. Cook, 5.20.

DAILY DOUBLE — Nothing Ventured and Scalp (3 & 6) paid $94.

3—Pokey T, W. Blum, 5., 3.20, 2.80; Track Martial, J. Leonard, 4.40, 3.20; Mom's Knave, C. Rogers, 2.80.

4—Nel Blu, S. Boulmetis, 7.40, 4.60, 3.20; Creswood Dottie, L. Gilligan, 5.20, 3.20; Boston Princess, W. Blum, 2.60.

5—Check, S. Boulmetis, 13.80, 5.80, 3.60; Florence H, W. Harmatz, 4.60, 3.40; Null And Void, T. R. Root, 4.

6—Chuckie David, J. Culmone, 4.80, 3.20, 3.; Retrola, F. D. Rivera, 7.60, 3.20; Ft. Pierce, R. L. Gilbert, 7.60.

7—Pointer, S. Boulmetis, 10.60, 6., 4.20; Rick City, G. L. Smith, 7.80, 5.; Fleet Commander, W. M. Cook, 5.60.

8—Dainty Lady, F. D. Rivera, 12., 6.60, 4.60; Town Bully, J. Bennett, 5., 4.; Kaygeebe, L. Batcheller, 7.

Attendance 27,328; total handle $2,311,007.

WATERFORD PARK

1—Royal Revoked, R. L. Belanger, 7.80, 4.60, 2.60; Suffern's Ace, R. Cave, 4., 2.60; Athena Nike, P. A. Ward, 2.80.

2—Nichols W., C. Knisley, 12.20, 7.60, 3.40; dh-Young Combat, 13.20, 4.40; dh-Soil Bank, P. A. Ward, 2.20.

dh-dead heat for show.

DAILY DOUBLE — Royal Revoked and Nichols W. (10 & 1) paid $121.20.

3—Bee Anne, F. Saumell, 7.60, 4.40, 3.40; Ralph R., B. Collins, 17., 5.40; Airy Sue, J. Minento, 3.20.

4—Tight Turn, J. Hartman, 5., 3., 3.; Right Move, N. Fernicola, 3.40, 3.40; Socializer, R. Iannotti, 5.80.

5—Fleet Brave, N. Fernicola, 4.40, 3.20, 3.; Golden Grip, F. Saumell, 6.40, 4.20; Top Union, W. Kennedy, 6.40.

Waterford Entries

FIRST POST 4:15 PED

FIRST—$1,000, cl, 3&4 mai, 5½ f.

Lucky Bingo	112	xDixie Doodle	107
Flo's Filly	112	Blonde Glory	112
Six Kittens	118	Danish Dame	112
xIris Jean	113	Kissin Mission	112
Miss Galoot	112	xWhirling Ex	113
Linda's Vi'toria	112	Libby K.	118
Blue Mews	112		

SECOND—$1,000, cl, 3 up, 1 mi & 70 yds.

Field Porter	117	Minto's Boy	117
Bosse's Dash	112	xBuxom	107
Judge John	117	Magic Motion	112
Place Pigalle	112	xRobert U Jean	112
Aftermath	117	xMiss Grand	107
Quick Step	117	Palmy Lady	112

THIRD—$1,000, cl, 3 up, 6 f.

Ruthie May	112	Red And Yellow	117
Pancake	117	xMiss Society	107
Adar	117	xSunny Mood	112
a-Astronomical	117	Lord Miche	117
Douglas Park	117	a-Well Of Joy	112
xColetta Ch'rge	107		

a-Cook-Hertzberg entry.

FOURTH—$1,000, cl, 3&4, 5 f.

Low Price	119	Murky's Jet	108
Dandelion Wine	114	a-Greek Ares	119
Haulover Cut	113	a-Penny's Toy	108
Lady Curtis	108	Ziande	119
Location	114	Devil's Pace	119

a-Scorsch-McClanahan entry.

FIFTH—$1,100, cl, 3, 1 m.

Parma Town	118	Rica Maria	109
War Sage	113	Frosty Glow	109
Leather Sock	118	Doe Challange	109
Infinite Risk	113		

All-Star Play-By-Play

(Cont. from Page 8)

One run, one hit, no errors, none left.

NATIONAL — Cleveland's Cal McLish pitching and Vic Power of Cleveland went into play first base for the AL. Malzone threw out Aaron. Malzone threw out Mays. Banks struck out.

No runs, no hits, no errors, none left.

NINTH INNING

AMERICAN — Power grounded out to Robinson, unassisted. Neal threw out Fox. Kaline struck out.

No runs, no hits, no errors, none left.

NATIONAL — The 12 strikeouts by the American League batters tied the All-Star record set by the American in 1934 and tied by the AL in 1950, and by the National League in 1956. Robinson bounced a single into center for his third straight hit. Moon walked. Smith failed twice in attempts to bunt, then struck out. Smokey Burgess of Pittsburgh batted for Face and grounded out Malzone to Power, the runners advancing.

Gilliam grounded to Power unassisted.

No runs, one hit, no errors, two left.

Rockingham Park

FIRST POST 1:50 PED

FIRST—$2,400, cl, 3 mai, 5½ f.

Fairy Mantle	116	Ship's Spirit	115
Sweet Kit	114	Erudite	115
Miss Dalhart	112	Watch Poppa	119
Awarded	119	Nocapot	119
Mr. Quiz	119	Flagrant	112
xDouble Quick	107	xThe Slouth	114
xRockolette	107	Flattery	114
Snookie L.	119	King Baby	114

SECOND—$2,200, cl, 3, 6 f.

Chasmarada	113	Happy Tiger	112
xSocinus	103	Impatient Miss	103
xModel Lad	105	Mousy B.	108
Shoot The W'ks	107	xAkela	107
So Shy	112	Hasty Admiral	114
Jessie Gray	108		

THIRD—$2,200, cl, 3 mai, 6 f.

Armistice	116	Phillip S. F.	116
Polydon	116	Karen's Pet	111
Professor John	116	Turkish Delight	115
Goofy Girl	111	xBig Tear Drop	111
Treaty Bound	116	Sir Oliver	116
Oxford Road	116	Bolf Count	116
xMaster Bar	111	Admiral's Love	111
xBe Noble	115		

FOURTH—$2,300, cl, 3, 6 f.

xOpinion	102	Bone Tired	112
Royal Brat	109	Mr. Harrison	108
Sabero	114	xFive Forks	103
xDeke	107		

FIFTH—$2,000, cl, 4 up, 6 f.

Sweet Swinger	107	Lorenzo	112
Mythical Land	117	Rodman	117
Steamfitter	113	Putt	117
Bengal Dancer	112	Tempt's Image	112
Emboss	107	Diving Boots	107
Little Bro'nette	112	Luckey Bull	112
Doctor Tony	117	Sugarfoot	112

SIXTH—$2,400, cl, 4 up, 6 f.

Salverton	112	xVanderburgh	109
Girl Trouble	107	xBullmerized	103
Soundproof	109	xBlack Dot	103
Bernwith	112	xCount Bull	111
On Flight	112	Seven Knots	112

SEVENTH—$3,500, al, 4 up, 6 f.

Double Bid	116	Battle Neck	116
Eternal Mark	109	Chance Gauge	107
O'Keegan	116	xLady Angora	107
xHammer Mill	109		

EIGHTH—$3,000, cl, 3, 6 f.

Glory Union	112	xTurbanite	103
Icee Ken	112	Adabull	101
Miss Beebrook	109	xNo Red	107
Another Gal	101	Grey Haze	112
What's-The-H'y	104	xTriple Gold	101
Postpone	112		

NINTH—$2,000, cl, 4 up, 1 m & 70 yds.

Rhy Dress	112	Blue Reno	112
xBig Patricia	104	Hill Baron	112
Border Son	114	Beach Beau	112
Ka-Sight	109	Lone Desert	114

x-5 lbs. AAC.

Monmouth Entries

FIRST POST 2:30 PED

FIRST—$3,500, cl, 4 up, 1 1-8 m.

Immense	114	xScintilla	104
Deep Run	117	xxOrder Order	105
Queen's Flight	109	Aymore	114
Lea Nine	112	Lord Henry	117
Intuitive	109	xSeftons Pick	104
Prince Reward	109	Hair Pin	109
Gay Dictation	112	xNanette	104
Inspirationally	109	Cosmic Dust	114

SECOND—$3,500, cl, 2, 6 f.

xWinslow	110	xGreat Scot	110
High River	122	Late Night	122
Sew Square	112	Sham Battle	112
Silly Miss	116	Mister Buckle	111
Merry Fiddle	113	xPrincess Louise	107
a-Rating	116	Bim	115
xOut At Last	110	Bay Bim	117
Cathy's Dream	112	xa-Hard Tim	106

a-Davis-Schneider entry.

THIRD—$4,000, 3 mai, 6 f.

xa-Always A'd	112	Toast The Host	117
Haute	117	Ticker Tango	117
xa-Grey Wisp	112	Racoco	117
Becky Blyn	117	Honey O'	117
xLady Siren	112		

a-Keelor-Will O Wisp Farm entry.

FOURTH—$3,500, cl, 2, 6 f.

xBeautiful A.M.	107	Gerty N.	114
Spes Nostra	115	Stylish Abby	117
Gloria Will	112	xLeemowlee	112
a-Amony	115	Our Christine	112
She's To M'ket	112	xxShip Bottom	107
a-B'ttle E'press	119	Sew Wash Wear	119

a-Lacroix entry.

FIFTH—$3,500, cl, 4 up, 1 1-16 m.

Look Forward	112	Parlayed	110
xMiss M'tle M.	103	Algoa	112
Red River V'ey	115	Etta France	108
Well Seasoned	112	Auratum	108
Pinch of H'ven	118		

SIXTH—$4,000, cl, 3, 6 f.

xGood G.	110	Princess Moon	112
xAd'iral Hogan	110	Eager Beaver	121
Bay Harbor	114	a-Wond'ful Wiz'd	115
a-Star'N Garter	112	xBang Up	109
Sora	116	Jolly Harp	121

a-Lacroix entry.

SEVENTH—$5,000, al, 3 up, 1 1-16 m.

Noble Sel	111	xLukewarm	101
Conch	106	Nanking	111
Gone Native	111	Pildoron	118
Casey 2nd	118		

EIGHTH—$3,500, cl, 4 up, 1 1-16 m.

a-The Axe	119	xThespis	110
Giselle	110	a-Royal Briar	122
Garrulous	122	xDirce	110
Juamario	115	Hit Head	115
Persian Claw	115	Galway Bay	119

a-King-Schneider entry.

x-5; xx-7 lbs. AAC.

Today's Selections

By The Associated Press

SARATOGA

1—Power Dam, Brud, Hello Swifty

2—Claque, Sicola, Clear Road

3—Real Fancy, Navy Fighter, Hindrance

4—Corks'N Curls, Tanbrook, Meadows Miss

5—Flying Dawn, Recommendation, Faraway Blues

6—Louis D'Or, Locoweed, Commendation

7—Trodden Way, Saferris, Combustion 2nd

8—Hello Kitsy, Caricature, Jimson Weed

9—Palmarosa, Clematis, Marjo's Duke

BEST BET — Power Dam.

By The Associated Press

MONMOUTH PARK

1—Gay Dictation, Lord Henry, Cosmic Dust

2—Late Night, Sew Square, Bay Bim

3—Racoco, Becky Blyn, Toast The Host

4—Amony, Sew Wash Wear, Battle Empress

5—Well Seasoned, Pinch Of Heaven, Etta France

6—Eager Beaver, Jolly Harp, Sora

7—Noble Sel, Pildoron, Gone Native

8—Royal Briar, Garrulous, The Axe

BEST BET — Racoco.

By The Associated Press

CHARLES TOWN

1—Royal Acres, Ham And Eggs, Parno Creek

2—Slider, Bold Relic, Musty Inn

3—Baloona, Phyl's Rocket, Plucky Flaught

4—Eugene M, Arrowleaf, Polygamist

5—Hoptoitboy, Sympic, Bachelor Al

6—Grand Refrain, Conty Bay, Fearnaught

7—Olympia Wiz, Marketer, One Putt

8—Fastnet Rock, One A Year, O. K. Bud

9—Peru, Tom Jackson, Nirvy Miss

BEST BET — Grand Refrain.

By The Associated Press

ROCKINGHAM PARK

1—Mr. Quiz, Flattery, Miss Dalhart

2—Chasmarada, So Shy, Nasty Admiral

3—Treaty Bound, Polydon, Phillip S.F.

4—Mr. Harrison, Royal Brat, Bone Tired

5—Putt, Hythical Land, Diving Boots

6—Vanderburgh, Bullmerized, Seven Knots

7—Double Bid, O'Keegan, Battle Neck

8—Glory Union, Postpone, Turbanite

9—Hill Baron, Border Son, Rhy Dress

BEST BET — Double Bid.

Charles Town Entries

FIRST POST 2:00 PED.

FIRST—$1,200, mai, 3, 6½ f.

xHazeabeda	114	Jinks Junior	119
xTony's Son	114	Mayrose	114
Queen O'Ha'ton	114	Double Inde'nity	119
Parno Creek	114	Ham And Eggs	119
xBlend Of B'ze	114	Little Lytle	114
Manzanita 2nd	114	Mariboots	114
Royal Acres	114	xSharp Har'ony	109
Miss Twink	114	Sunny Susanna	114

SECOND—$1,000, cl, 4 up, ab 4½ f.

Light Dan	116	Black Blink	116
Luny	111	Slider	114
xFine Chance	104	Betty Hygro	111
Bold Relic	114	xGolden Pear	117
Tuckaroe	114	Money Charm	109
Musty Inn	114	Rock Romance	109
xMiss Charm	106	Mizar	117
xGrecian Gold	106	No Trouble	109

THIRD—$1,200, cl, 2, ab 6 f.

My Eileen	111	O'Ennis	111
Small	114	Buck's Dream	111
xBet-A-Line	106	xAquila	106
Miss Yonnie	111	La Bos	114
Cole Coffee	114	Nimble Baby	111
Baloona	120	Phyl's Rocket	111
Challowee	111	Tina's Son	114
Plucky Flaught	111	Well Learned	111

FOURTH—$1,200, mai, 3&4, 1 1-16 m.

Wise Discovery	112	xPrincess Sarto	109
Polly's Last	119	Polygamist	112
xMr. Winn	107	Airy Ann	107
Eugene M.	119	Good Reception	107
Decree	119	Miss Ellen B.	107
Giotto	112	Soft Cashmere	107
xWow Ca'nette	109	xa-Mr. Mulligan	107
xa-Arrowleaf	102		

a-Franklin entry.

FIFTH—$1,000, cl, 4 up, ab 4½ f.

xWar Cable	111	Kilauea	109
xCar Hop	111	Lowill	119
Bachelor Al	119	xBroom Party	111
Sympic	111	Fallen Angel	111
Creek Creek	109	Hoptoitboy	119
xFast Melody	109	Jean Ann H.	111
Switch Hitter	114	Jenny Ring	109
Pelage	111	xDriving	114

SIXTH—$1,200, cl, 4 up, ab 7 f.

Red Coat	115	Blue Ballet	120
Butterbur	110	xRecompare	105
Conty Bay	120	xBlenheim Time	115
Hope Marie	115	Flying Trinity	115
xLady Bandit	105	Fun N' Fancy	115
Chin Wag	115	Grand Refrain	120
Merryfield	110	xRegal Zenith	110
Fearnaught	120	Tweedy's Ga'ble	115

SEVENTH—$1,500, cl, 4 up, ab 4½ f.

Marketer	122	North Sun	108
a-Good Bit	114	Little Pickin's	116
Irene's Ace	117	Diatomic	113
a-Olympia Wiz	119	One Putt	119
P'or Shah's D'h	111	xPostal	117

a-Schaeffer & Casey entry.

EIGHTH—$1,200, cl, 4 up, 1 1-8 m.

Hopalong John	116	O. K. Bud	116
Sir Adrian	116	Alford	119
xFastnet Rock	114	Henry S. H.	116
Tarry Not	116	Loksgood	111
xMathematics	111	Lethnot	116
Once A Year	119	xThirty	111
If 2nd	116	xSun Dolores	106
xT. Gibson	111	xSpherical	106

NINTH—$1,200, cl, 4 up, 1 1-16 m.

Puliano	119	Bolted Ring	111
Peru	116	Exact	116
Town Fire	116	Nirvy Miss	114
Gee Lin	122	Mr. Bowie	122
xTom Jackson	117	Pat And Equi	111
Head Dancer	122	Weedock	114
Irish Yarn	117		

x-5 lbs. AAC.

Saratoga Entries

FIRST POST 2 PED

FIRST—$3,500, cl, 2-yr, 5½f

a-Power Dam	122	Quadreme	111
a-Rolling Clo'ds	116	Vanabout	114
Battlewise	116	Match Box	111
Brud	111	Vineyard	114
Adm. Lunsford	116	Hello Swifty	116

a-Kroese entry

SECOND—$3,700, 2-yr, mai, 5½f

Pink Silk	115	Sicola	115
Space Happy	115	Clear Road	115
Nakura	115	Ab've S'spici'n	115
Claque	115	Aunt Rosita	115
xNote Well	110		

THIRD—$3,500, cl, 3-yr up, 1⅝m (hurdles)

a-Navy Fighter	145	Hindrance	137
xxa-Rotal	132	c-Moss Green	142
Bronze Cloud	145	xThird Copy	134
b-Real Fancy	150	b-Hill Tie	139
Easy Timer	142	Shiny Dime	139
c-Sun Dog	145		

a-Dudley Jr. entry

b-Mrs. McKnight-Randolph entry

c-Sanford Stud Farm entry

FOURTH—$4,500, al, 3-yr, 6f

Meadows Miss	114	Cee Zee	114
Tanbrook	114	Ruling Beauty	111
Corks'n Curls	117	Wayward Miss	114

FIFTH—$3,700, 2-yr, mai, 5½f

Notch Hill	115	Flying Dawn	115
Postward	115	Silly Question	115
Cafeteria	115	Rec'm'end'tion	115
Michekee	115	Far'w'y Blu's	115
Sac	115		

SIXTH—$4,500, al, 3-yr up, 6f

Merry Will	116	a-Re'l R'qu'st	120
Cross Channel	116	Outgiving	111
Any Morn	111	Nances Rule	120
Locoweed	115	Co'mendation	116
a-Board Man	116	Eastern Hobo	120
Louis D'or	116		

a-Goodwin-Wolford Farm entry

SEVENTH—$5,000, cl, 3-yr up, 1m

Muscadel	112	Amos 2nd	116
Saferris	116	Trodden Way	116
Inherent Self	112	Co'bu'ti'n 2nd	120

EIGHTH—$3,500, cl, 3-yr, 6f

Jimson Weed	114	Bireme	117
Caricature	114	xGirl Scout	107
xQueen's Visit	112	Sunesian	114
Hello Kitsy	115	Airstream	111
Carneaux	109		

NINTH—$3,200, cl, 3-yr up, 1m

Li'htni'g Star	109	Marjo's Duke	116
Palmarosa	110	Clematis	104
Roman Folly	111	Ro'an Le'gue	116
Munthe	109	Petite Renee	104
Threep	107	Mike's Image	112
xSolid Gold	109	R'ci'g W't'hd'g	109

x-5; xx-7 lbs. aac.

Yesterday's Scratches

By The Associated Press

WATERFORD PARK

1—Sisman, Miss Society; 2—Devils Pace; 3—Feudin Mo; 4—Blue Dancer, Lady Quiz; 5—Jerry Kellee; 6—Greek Ares; 8—Tanorsa.

ROCKINGHAM PARK

2—Ka-Sight, Noble Kill, Cricket Creek, Sweet Swinger; 3—Princess Lisa, Mustang Baby, Happy Tiger, Phillip S. F.; 4—Mow De Lawn, Dr. Prisbe, Kentucky Minter; 5—Cosmic Maid, Bullmerized, Testing Jet, Red Sultan; 7—Wisner, Thorenbush; 9—War Ace Boy, Our Valdina.

MONMOUTH PARK

1—Roman Legion; 2—Black Hannibal; 3—Long Whirl; 4—Proud Plumage, She's To Market, Our Christine; 6—Geeare.

CHARLES TOWN

1—Elbie Nickel, Lord Willin', Shoot To Kill, Bold Command, Metacles, Sun Tint; 2—Butterbur, Defenseless, Dark Buster, In The Brig, Precionist, Squire Jack; 3—Elk Garden, Cher Fox, Dark Fairiam, Esdraelon, River Tigress, Trafalgar Square; 4—Kahn Morean, Pound Foolish, Docsena, I Don't Care, Matinee Doll, Philly Baby; 5—Tuscany Belle, Mambo Beat, Araldo, Chanting Lady, Little Sputnic, Tutsie; 7—Coach Line; 8—Mahout II; 9—Classy Dance, Croton Boy, Little Don G., Mathematics, Sergeant Monk, Witchstone.

SARATOGA SPRINGS

2—Mike's Image; 3—Cindy's Charm, Kingsbury; 6—Brush Fire; 8—Laurels.

Since 1925, the state of Nevada has not had any inheritance tax laws.

Bill Rosensohn Resigns As Head Of Enterprise

Promoter Quits, Feuds With Lawyer

NEW YORK (AP) — Bitterness remained the keynote as Bill Rosensohn Monday severed all connection with Rosensohn Enterprises, Inc., which promoted the first Floyd Patterson-Ingemar Johansson heavyweight title fight and held a contract for the rematch.

"I am resigning as president and director and hope to dispose of my one-third stock interest before the end of the week," the promoter announced at a press conference Monday.

Rosensohn said that last Friday, when his feud with New York attorney Vincent Vellela flared in public, he offered to sell his one-third interest to Vellela for $75,000, or buy Vellela's two-thirds interest for $150,000.

He said he set the deadline for acceptance of his proposal as noon Monday, and that Vellela "did not favor me with even the courtesy of a reply."

Vellela said he had tried to get in touch with Rosensohn, but circumstances prevented him from contacting the promoter. In any circumstances, he said, he would not buy without first having an opportunity to look over the firm's books.

The bitterness between the two partners came to light at a press conference last Friday following a meeting of the directors, meaning Rosensohn and Vellela, during which Vellela's vote elected Irving Kahn as a third director.

Kahn is president of TelePrompter, Inc., which had the ancillary rights (to radio, TV and movies) to the first fight and has them for the second. He and Rosensohn were not on friendly terms, and Rosensohn had said he would handle the ancillary rights for the second fight himself.

Rosensohn said he hoped to remain in the boxing picture in some capacity, but he was vague as to his plans.

Vellela said he was confident the Patterson-Johansson rematch would take place Sept. 22, as tentatively scheduled, and that the site might be announced in less than a week, or by Aug. 10.

Vellela, who is secretary-treasurer of the promotional organization, said his disagreement with Rosensohn dated back to a week after the June title fight. All parties were vague as to the exact cause, although Kahn said he himself objected to Rosensohn saying he would handle the ancillary rights when he, Kahn, had them all the time.

GAMES TODAY

Baseball:

HOT STOVE LEAGUE

6:00—Bedford Road Optimists at Kiwanis Club (Mason Road Field)

8:00—Rotary Club at Cumberland Optimists (Penn Avenue Field)

**D

Tito Francona Hitting But May Not Win Crown

Slugger Hasn't Enough At Bats

NEW YORK (AP)—Although he owns the highest average among the regulars and has been one of the outstanding surprises of the 1959 season, Tito Francona of Cleveland has virtually no chance of winning the American League batting championship.

Francona shows a .417 percentage in 74 games. He had seven hits in Sunday's double-header against Baltimore.

However, the 25-year-old outfielder, who was acquired from Detroit last March 21 in a trade for Larry Doby, has had only 216 official at bats. This coupled with 16 bases on balls, four sacrifices and one hit by pitcher gives him 237 total appearances. To qualify for the title with the required 477 total appearances, Francona would have to collect 240 additional appearances in the Indians' remaining 50 games.

Francona has 90 hits, including 13 doubles, 1 triple and 11 homers. His RBI total is 50.

The actual batting leaders are Harvey Kuenn of Detroit in the American League and Hank Aaron of Milwaukee, in the National.

Kuenn's average is .343. He took over the top spot as Roger Maris of Kansas City slumped to fourth place at .326.

Gene Woodling of Baltimore is second at .341. Nellie Fox of Chicago is third with a .332 average.

Aaron moved up three points to .366. Runner-up Joe Cunningham of St. Louis is hitting .343. Bill White of St. Louis holds third place at .330.

Aaron hit five home runs putting him in a tie with Ernie Banks of Chicago at 29. Each is one behind Eddie Mathews of Milwaukee.

Harmon Killebrew of Washington continues to lead the American League in circuit blows with 33. Rocky Colavito of Cleveland, who also had one, is next with 31.

Dan Senators Whip Indians At Park, 7-4

Manager Al Manges Senators made their record in the Dan Division of the Dapper Dan Little League at .667 with their eighth victory yesterday over the Indians at Constitution Park Field. The score was 7-4.

In the first game played at the newly dedicated ball field at Constitution Park the Senators backed Don Wagner's five-hit, 11-strikeout pitching with a nine-hit attack that included four doubles.

The loss was the ninth for the Indians who hit two doubles and a triple.

Wagner smacked out two doubles, John Robinson had a two-bagger and a single, Mike Haines hit a double and single and Ted Nave collected a pair of singles for the Senators. Harris had two hits while Birmingham tripled and Daniels and Cunningham doubled for the losers. The score:

SENATORS	212 020—7	9	0
INDIANS	200 011—4	5	0

Wagner and Nave. Sloan and Birmingham.

Taussig's Homer Wins For Senators

CHARLESTON, W. Va. (UPI)—Don Taussig hit a bases-empty home run in the fifth inning Monday night to give the Charleston Senators a 1-0 shutout over the Indianapolis Indians.

Winner Bob Bruce allowed only four hits, two of them going to losing pitcher Cloyd Boyer. The other two were chalked up by first baseman Ron Jackson.

The Senators also collected four hits in the error-less American Assn. game. Besides Taussig's game - winning homer, Frank Kostro came across with two singles and Ossie Virgil accounted for another one-bagger.

Indianapolis	000 000 000—0	4	0
Charleston	000 010 00X—1	4	0

Boyer, Kuzava (8) and Carreon. Bruce and Lau. L-Boyer. HR-Taussig.

Yogi Berra's

(Cont. from Page 8)

young Oriole southpaw, shared pitching honors with Walker and McLish. Each gave up only one hit as the Nationals were unable to collect more than one in any inning.

Aside from Drysdale, the National League pitchers acquitted themselves nobly. Philadelphia's Gene Conley, who hurled the fourth and fifth inning, retired six of the seven batters he faced, with only a walk to Pete Runnels to mar his work. Sam Jones of San Francisco yielded an unearned run in his two inning stint. Elroy Face of the Pittsburgh Pirates allowed the other American League run, this one coming on a tremendous eighth inning home run by Colavito.

Ignores Screen

Casey Stengel, manager of the New York Yankees, succeeded in his gamble when he threw in six left-handed batters in his starting line-up in almost ignoring the Coliseum's inviting left field screen, which is only 250 feet away at the foul line.

Four of the American League's six hits were made by southpaw swingers. Nellie Fox of Chicago had two, and the Yankees' Mickey Mantle and Berra had one each. The other two, of course, were the home runs by the right-handed hitting Malzone and Colavito.

Yesterday And Today At The Tracks

Yesterday's Results

CHARLES TOWN

1—Achsah Ann, L. Reynolds, 39.40, 11.40, 5.60; Viking Victory, J. Hause, 5., 2.80; Bits Baby, M. Danisi, 2.60.

2—R Coz, F. Kratz, 6.20, 3.40, 2.60; Double Dine, F. Northcutt, 4., 2.80; Lying Admiral, L. Reynolds, 4.80.

DAILY DOUBLE — Achsah Ann and R. Coz (4 & 10) paid $301.20.

3—Johnstom, L. Reynolds, 7.40, 2.80, 3.20; Soft Blue, W. Stake, 2.40, 2.40; Cross Of Kashmir, W. Clark, 3.

4—Shiolah, F. Northcutt, 8.20, 4.80, 3.40; Inquest, F. Kratz, 5.20, 3.60; Invite, D. Teague, 8.40.

5—Paisley Lass, E. Cape, 68., 27., 9.40; Old Soft Shoe, M. Gordon, 8.00, 5.; Loud Applause, F. Kratz, 3.80.

6—Gentle Slam, E. Phelps, 4.40, 3., 2.40; First Pic, S. Palumbo, 7.20, 3.20; Capt Don, L. Reynolds, 2.80.

7—Kum On Doc, C. McKee, 10., 5.20, 3.; Lucko Th' Irish, D. Teague, 4.60, 2.80; Museful, M. Gordon, 2.80.

8—Questing, L. Reynolds, 9., 4.60, 3.60; Slow Pay, E. Cape, 4.80, 3.80; Heros Prince, E. Carrillo, 6.40.

9—Banned, J. Sollars, 5.80, 3.40, 2.80; Raccoon, M. Danisi, 4.40, 3.80; Millie, E. Cape, 3.60.

Handle $286,656. Attendance 5,622.

ROCKINGHAM PARK

1—Dilly Dally, E. J. Knapp, 10.60, 5.60, 3.60; Allie B., M. Keller, 10., 5.40; Whindale, P. I. Grimm, 3.60.

2—Lil's Pill, W. Skuse, 12.80, 7., 6.; Bull-Bys, C. Landers, 27., 13.20; Bumpsy Up, R. McLaughlin, 14.20.

DAILY DOUBLE — Dilly Dally and Lil's Pill (2 & 4) paid $51.80.

3—Dinkle Squirm, L. Risley, 9.60, 7., 4.40; Bel Beau's Last, J. Davern, 8.40, 5.20; Little Paddy, P. Bohenko, 3.60.

4—Great Planet, V. Spinale, 14.20, 5.40, 4.; dq-Mr. Sagittarius, R. Vincifora, 3.40, 3.20; Jewel Box, W. Skuse, 4.

dq-disqualified from first to second.

5—Sandalgraph, P. I. Grimm, 5.20, 3.40, 2.80; Pink Whip, W. Skuse, 3.80, 3.; Hi-Scot, V. Spinale, 6.40.

6—Scriven, H. Wajda, 6., 4.60, 3.60; Aclindor, F. Lovato, 23.40, 9.60; Sir Alexander Kaye, S. Soirez, 5.20.

7—a-Gulio Cesere, P. I. Grimm, 10., 3.60, 2.60; Polylad, B. Fisk, 2.80, 2.40; Eternal Bim, H. Wajda, 3.

a-Dario entry.

8—Foilsman, G. Glassner, 8.60, 5., 3.; Countryside, N. Mercier, 5.20, 3.20; Oil Boom, M. Keller, 2.80.

9—Natural Speed, P. I. Grimm, 4., 3.20, 2.40; Our Day, R. Gaffghione, 6.20, 3.80; Gray Vision, S. Dimeo, 3.

Attendance 10,260; total handle $767,133.

SARATOGA

1—b-Atropos, L. Adams, 37.60, 15.90, 11.10; Sweet Success, H. Dalton, 9.10, 6.70; Episode, W. Shoemaker, 7.50.

b-Avonwood Stable-Bradley entry.

2—Deadeye Dick, H. Moreno, 23.60, 8., 3.80; Joe Jones, E. Arcaro, 3.70, 2.90; Countess Marcy, W. Shoemaker, 3.

DAILY DOUBLE — Artopos (B entry) and Deadeye Dick (2B-1) paid $326.90.

3—Jenorse, J. Cotter, 7.80, 5.10, 3.70; Mal's Trouble, J. Hobales, 7.90, 4.; Caught, T. Walsh, 3.70.

4—Royal Way, M. Sorrentino, 26.90, 8.30, 5.10; Broken Chain, P. J. Bailey, 6.40, 4.30; Happy Hooligan, J. Ruane, 3.40.

5—Weatherwise, J. Ruane, 3.90, 3.30, 3.10; The Tongan, W. Boland, 3.80, 4.30; Howard G., A. Valenzuela, 5.60.

6—Greek Page, E. Arcaro, 10.50, 6.50, 4.50; Nagea, W. Boland, 25.80, 10.50; Penowa Rullah, E. Nelson, 4.60.

7—Amber Diver, E. Arcaro, 10.40, 5.40, 3.20; Ambehaving, W. Shoemaker, 5.10, 3.; Plion, D. Erb, 2.70.

8—Filler Tip, H. Moreno, 8.60, 5.40, 4.20; Sailing, E. Nelson, 7.10, 5.; Mirror, J. Hobales, 5.70.

9—Amanullah, E. Arcaro, 4.10, 2.80, 2.80; Arrant Bully, P. J. Bailey, 3.10, 3.10; Arrogate, L. Moyers, 3.80.

Attendance 15,163; total handle $979,055.

MONMOUTH PARK

1—Nothing Ventured, R. L. Gilbert, 10.80, 5.60, 4.80; Kathy A., T. Lee, 11.60, 7.80; Sir Rambler, W. Harmatz, 6.60.

2—Scalp, L. Batcheller, 16.80, 7.60, 4.60; Uncle Samnik, H. Grant, 6.20, 4.20; Green Leader, W. M. Cook, 5.20.

DAILY DOUBLE — Nothing Ventured and Scalp (3 & 6) paid $94.

3—Pokey T. W. Blum, 5., 3.20, 2.80; Track Martial, J. Leonard, 4.40, 3.20; Mom's Knave, C. Rogers, 2.80.

4—Nel Blu, S. Boulmetis, 7.40, 4.60, 3.20; Creswood Dottie, L. Gilligan, 5.20, 3.20; Boston Princess, W. Blum, 2.60.

5—Check, S. Boulmetis, 13.80, 5.80, 3.60; Florence H. W. Harmatz, 4.60, 3.40; Null And Void, T. R. Root, 4.

6—Chuckie David, J. Culmone, 4.80, 3.20, 3.; Retrola, F. D. Rivera, 7.60, 3.20; Ft. Pierce, R. L. Gilbert, 7.60.

7—Pointer, S. Boulmetis, 10.60, 6., 4.20; Rick City, G. L. Smith, 7.80, 5.; Fleet Commander, W. M. Cook, 5.60.

8—Dainty Lady, F. D. Rivera, 12., 6.60, 4.60; Town Bully, J. Bennett, 5., 4.; Kaygeebe, L. Batcheller, 7.

Attendance 27,328; total handle $2,311,007.

WATERFORD PARK

1—Royal Revoked, R. L. Belanger, 7.80, 4.60, 2.60; Suffern's Ace, R. Cave, 4., 2.60; Athena Nike, P. A. Ward, 2.80.

2—Nichols W., C. Knisley, 12.20, 7.60, 3.40; dh-Young Combat, 13.20, 4.40; dh-Soil Bank, P. A. Ward, 2.20.

dh-dead heat for show.

DAILY DOUBLE — Royal Revoked and Nichols W. (10 & 1) paid $121.20.

3—Bee Anne, F. Saumell, 7.60, 4.40, 3.40; Ralph R., B. Collins, 17., 5.40; Airy Sue, J. Minento, 3.20.

4—Tight Turn, J. Hartman, 5., 3., 3.; Right Move, N. Fernicola, 3.40, 3.40; Socializer, R. Iannotti, 3.80.

5—Fleet Brave, N. Fernicola, 4.40, 3.20, 3.; Golden Grip, F. Saumell, 6.40, 4.20; Top Union, W. Kennedy, 6.40.

Waterford Entries

FIRST POST 4:15 PED

FIRST—$1,000, cl, 3&4 mai, 5½ f.			
Lucky Bingo	112	xDixie Doodle	107
Flo's Filly	112	Blonde Glory	112
Six Kittens	118	Danish Dame	112
xIris Jean	113	Kissin Mission	112
Miss Galoot	112	xWhirling Ex	113
Linda's Victoria	112	Libby K.	118
Blue Mews	112		
SECOND—$1,000, cl, 3 up, 1 mi & 70 yds.			
Field Porter	117	Minto's Boy	117
Bosse's Dash	112	xBuxom	107
Judge John	117	Magic Motion	112
Place Pigalle	112	xRobert U Jean	112
Aftermath	117	xMiss Grand	107
Quick Step	117	Palmy Lady	112
THIRD—$1,000, cl, 3 up, 6 f.			
Ruthie May	112	Red And Yellow	117
Pancake	117	xMiss Society	107
Adar	117	xSunny Mood	112
a-Astronomical	117	Lord Miche	117
Douglas Park	117	a-Well Of Joy	112
xColetta Ch'rge	107		
a-Cook-Hertzberg entry.			
FOURTH—$1,000, cl, 3&4, 5 f.			
Low Price	119	Murky's Jet	108
Dandelion Wine	114	a-Greek Ares	119
Haulover Cut	113	a-Penny's Toy	108
Lady Curtis	108	Ziande	119
Location	114	Devil's Pace	119
a-Scorsch-McClanahan entry.			
FIFTH—$1,100, cl, 3, 1 m.			
Parma Town	118	Rica Maria	109
War Sage	113	Frosty Glow	109
Leather Sock	118	Doe Challange	109
Infinite Risk	113		

All-Star Play-By-Play

(Cont. from Page 8)

One run, one hit, no errors, none left.

NATIONAL — Cleveland's Cal McLish pitching and Vic Power of Cleveland went into play first base for the AL. Malzone threw out Aaron. Malzone threw out Mays. Banks struck out.

No runs, no hits, no errors, none left.

NINTH INNING

AMERICAN — Power grounded out to Robinson, unassisted. Neal threw out Fox. Kaline struck out.

No runs, no hits, no errors, none left.

NATIONAL — The 12 strikeouts by the American League batters tied the All-Star record set by the American in 1934 and tied by the AL in 1950, and by the National League in 1956. Robinson bounced a single into center for his third straight hit. Moon walked. Smith failed twice in attempts to bunt, then struck out. Smokey Burgess of Pittsburgh batted for Face and grounded out Malzone to Power, the runners advancing.

Gilliam grounded to Power unassisted.

No runs, one hit, no errors, two left.

Rockingham Park

FIRST POST 1:50 PED

FIRST—$2,400, cl, 3 mai, 5½ f.			
Fairy Mantle	116	Ship's Spirit	115
Sweet Kit	114	Erudite	115
Miss Dalhart	112	Watch Poppa	119
Awarded	119	Nocapot	119
Mr. Quiz	119	Flagrant	114
xDouble Quick	107	xThe Slouth	114
xRockolette	107	Flattery	112
Snookie L.	119	King Baby	114
SECOND—$2,200, cl, 3, 6 f.			
Chasmarada	113	Happy Tiger	112
xSocinus	103	Impatient Miss	109
xModel Lad	105	Mousy B.	114
Shoot The W'ks	107	xAkela	112
So Shy	112	Hasty Admiral	109
Jessie Gray	108		
THIRD—$2,200, cl, 3 mai, 6 f.			
Armistice	116	Phillip S. F.	116
Polydon	116	Karen's Pet	116
Professor John	116	Turkish Delight	116
Goofy Girl	111	xBig Tear Drop	111
Treaty Bound	116	Sir Oliver	116
Oxford Road	116	Bolf Count	116
xMaster Bar	111	Admiral's Love	111
xBe Noble	115		
FOURTH—$2,300, cl, 3, 6 f.			
xOpinion	102	Bone Tired	102
Royal Brat	109	Mr. Harrison	109
Sabero	114	xFive Forks	114
xDeke	107		
FIFTH—$2,000, cl, 4 up, 6 f.			
Sweet Swinger	107	Lorenzo	107
Mythical Land	117	Rodman	117
Steamfitter	113	Putt	113
Bengal Dancer	112	Tempt's Image	112
Emboss	107	Diving Boots	107
Little Bro'nette	112	Luckey Bull	112
Doctor Tony	117	Sugarfoot	117
SIXTH—$2,400, cl, 4 up, 6 f.			
Salverton	112	xVanderburgh	112
Girl Trouble	107	xBullmerized	107
Soundproof	109	xBlack Dot	109
Bernwith	112	xCount Bull	112
On Flight	112	Seven Knots	112
SEVENTH—$3,500, al, 4 up, 6 f.			
Double Bid	116	Battle Neck	116
Eternal Mark	109	Chance Gauge	109
O'Keegan	116	xLady Angora	116
xHammer Mill	109		
EIGHTH—$3,000, cl, 3, 6 f.			
Glory Union	112	xTurbanite	112
Icee Ken	112	Adabull	112
Miss Beebrook	109	xNo Red	109
Another Gal	101	Grey Haze	101
What's-The-H'y	104	xTriple Gold	104
Postpone	112		
NINTH—$2,000, cl, 4 up, 1 m & 70 yds.			
Rhy Dress	112	Blue Reno	112
xBig Patricia	104	Hill Baron	112
Border Son	114	Beach Beau	112
Ka-Sight	109	Lone Desert	114

x-5 lbs. AAC.

Monmouth Entries

FIRST POST 2:30 PED

FIRST—$3,500, cl, 4 up, 1 1-8 m.			
Immense	114	xScintilla	104
Deep Run	117	xxOrder Order	105
Queen's Flight	109	Aymore	114
Lea Nine	112	Lord Henry	117
Intuitive	109	xSeftons Pick	104
Prince Reward	109	Hair Pin	109
Gay Dictation	112	xNanette	104
Inspirationally	109	Cosmic Dust	114
SECOND—$3,500, cl, 2, 6 f.			
xWinslow	110	xGreat Scot	110
High River	122	Late Night	122
Sew Square	112	Sham Battle	112
Silly Miss	116	Mister Buckle	111
Merry Fiddle	113	xPrincess Louise	107
a-Rating	116	Bim	115
xOut At Last	110	Bay Bim	117
Cathy's Dream	112	xa-Hard Tim	106
a-Davis-Schneider entry.			
THIRD—$4,000, 3 mai, 6 f.			
xa-Always A'd	112	Toast The Host	117
Haute	117	Ticker Tango	117
xa-Grey Wisp	112	Racoco	117
Becky Blyn	117	Honey O'	117
xLady Siren	112		
a-Keelor-Will O Wisp Farm entry.			
FOURTH—$3,500, cl, 2, 6 f.			
xBeautiful A.M.	107	Gerty N.	114
Spes Nostra	115	Stylish Abby	117
Gloria Will	112	xLeemowlee	114
a-Amony	115	Our Christine	107
She's To M'ket	112	xxShip Bottom	107
a-B'ttle E'press	119	Sew Wash Wear	119
a-Lacroix entry.			
FIFTH—$3,500, cl, 4 up, 1 1-16 m.			
Look Forward	112	Parlayed	110
xMiss M'tie M.	103	Algoa	114
Red River V'ey	115	Etta France	108
Well Seasoned	112	Auratum	108
Pinch of H'ven	118		
SIXTH—$4,000, cl, 3, 6 f.			
xGood G.	110	Princess Moon	112
xAd'iral Hogan	110	Eager Beaver	121
Bay Harbor	114	a-Wond'ful Wiz'd	115
a-Star'N Garter	112	xBang Up	109
Sora	116	Jolly Harp	121
a-Lacroix entry.			
SEVENTH—$5,000, al, 3 up, 1 1-16 m.			
Noble Sel	111	xLukewarm	101
Conch	106	Nanking	111
Gone Native	111	Pildoron	118
Casey 2nd	118		
EIGHTH—$3,500, cl, 4 up, 1 1-16 m.			
a-The Axe	119	xThespis	110
Giselle	110	a-Royal Briar	122
Garrulous	122	xDirce	110
Juamario	115	Hit Head	115
Persian Claw	115	Galway Bay	119
a-King-Schneider entry.			

x-5; xx-7 lbs. AAC.

Today's Selections

By The Associated Press

SARATOGA

1—Power Dam, Brud, Hello Swifty

2—Claque, Sicola, Clear Road

3—Real Fancy, Navy Fighter, Hindrance

4—Corks'N Curls, Tanbrook, Meadows Miss

5—Flying Dawn, Recommendation, Faraway Blues

6—Louis D'Or, Locoweed, Commendation

7—Trodden Way, Saferris, Combustion 2nd

8—Hello Kitsy, Caricature, Jimson Weed

9—Palmarosa, Clematis, Marjo's Duke

BEST BET — Power Dam.

By The Associated Press

MONMOUTH PARK

1—Gay Dictation, Lord Henry, Cosmic Dust

2—Late Night, Sew Square, Bay Bim

3—Racoco, Becky Blyn, Toast The Host

4—Amony, Sew Wash Wear, Battle Empress

5—Well Seasoned, Pinch Of Heaven, Etta France

6—Eager Beaver, Jolly Harp, Sora

7—Noble Sel, Pildoron, Gone Native

8—Royal Briar, Garrulous, The Axe

BEST BET — Racoco.

By The Associated Press

CHARLES TOWN

1—Royal Acres, Ham And Eggs, Parno Creek

2—Slider, Bold Relic, Musty Inn

3—Baloona, Phyl's Rocket, Plucky Flaught

4—Eugene M, Arrowleaf, Polygamist

5—Hoptoithoy, Sympic, Bachelor Al

6—Grand Refrain, Conty Bay, Fearnaught

7—Olympia Wiz, Marketer, One Putt

8—Fastnet Rock, One A Year, O. K. Bud

9—Peru, Tom Jackson, Nirvy Miss

BEST BET — Grand Refrain.

By The Associated Press

ROCKINGHAM PARK

1—Mr. Quiz, Flattery, Miss Dalhart

2—Chasmarada, So Shy, Nasty Admiral

3—Treaty Bound, Polydon, Phillip S.F.

4—Mr. Harrison, Royal Brat, Bone Tired

5—Putt, Hythical Land, Diving Boots

6—Vanderburgh, Bullmerized, Seven Knots

7—Double Bid, O'Keegan, Battle Neck

8—Glory Union, Postpone, Turbanite

9—Hill Baron, Border Son, Rhy Dress

BEST BET — Double Bid.

Charles Town Entries

FIRST POST 2:00 PED.

FIRST—$1,200, mai, 3, 6½ f.			
xHazeabeda	114	Jinks Junior	119
xTony's Son	114	Mayrose	114
Queen O'Ha'ton	114	Double Inde'nity	119
Parno Creek	114	Ham And Eggs	119
xBlend Of B'ze	114	Little Lytle	114
Manzanita 2nd	114	Mariboots	114
Royal Acres	114	xSharp Har'ony	109
Miss Twink	114	Sunny Susanna	114
SECOND—$1,000, cl, 4 up, ab 4½ f.			
Light Dan	116	Black Blink	116
Luny	111	Slider	114
xFine Chance	104	Betty Hygro	111
Bold Relic	114	xGolden Pear	117
Tuckaroe	114	Money Charm	109
Musty Inn	114	Rock Romance	109
xMiss Charm	106	Mizar	117
xGrecian Gold	106	No Trouble	109
THIRD—$1,200, cl, 2, ab 6 f.			
My Eileen	111	O'Ennis	111
Small	114	Buck's Dream	111
xBet-A-Line	106	xAquia	106
Miss Yonnie	111	La Bos	114
Cole Coffee	114	Nimble Baby	111
Baloona	120	Phyl's Rocket	111
Challowee	111	Tina's Son	114
Plucky Flaught	111	Well Learned	111
FOURTH—$1,200, mai, 3&4, 1 1-16 m.			
Wise Discovery	112	xPrincess Sarto	109
Polly's Last	119	Polygamist	112
xMr. Winn	107	Airy Ann	107
Eugene M.	119	Good Reception	107
Decree	119	Miss Ellen B.	107
Giotto	112	Soft Cashmere	107
xWow Ca'nette	109	xa-Mr. Mulligan	107
xa-Arrowleaf	102		
a-Franklin entry.			
FIFTH—$1,000, cl, 4 up, ab 4½ f.			
xWar Cable	111	Kilauea	109
xCar Hop	111	Lowill	119
Bachelor Al	119	xBroom Party	111
Sympic	111	Fallen Angel	111
Creek Creek	109	Hoptoitboy	119
xFast Melody	109	Jean Ann H.	119
Switch Hitter	114	Jenny Ring	109
Pelage	111	xDriving	114
SIXTH—$1,200, cl, 4 up, ab 7 f.			
Red Coat	115	Blue Ballet	120
Butterbur	110	xRecompare	105
Conty Bay	120	xBlenheim Time	115
Hope Marie	115	Flying Trinity	115
xLady Bandit	105	Fun N' Fancy	115
Chin Wag	115	Grand Refrain	120
Merryfield	110	xRegal Zenith	110
Fearnaught	120	Tweedy's Ga'ble	115
SEVENTH—$1,500, cl, 4 up, ab 4½ f.			
Marketer	122	North Sun	108
a-Good Bit	114	Little Pickin's	116
Irene's Ace	117	Diatomic	113
a-Olympia Wiz	119	One Putt	119
P'or Shah's D'h	111	xPostal	117
a-Schaeffer & Casey entry.			
EIGHTH—$1,200, cl, 4 up, 1 1-8 m.			
Hopalong John	116	O. K. Bud	116
Sir Adrian	116	Alford	119
xFastnet Rock	114	Henry S. H.	116
Tarry Not	116	Loksgood	111
xMathematics	111	Lethnot	116
Once A Year	119	xThirty	111
If 2nd	116	xSun Dolores	106
xT. Gibson	111	xSpherical	106
NINTH—$1,200, cl, 4 up, 1 1-16 m.			
Puliano	119	Bolted Ring	111
Peru	116	Exact	116
Town Fire	116	Nirvy Miss	114
Gee Lin	122	Mr. Bowie	122
xTom Jackson	117	Pat And Equi	111
Head Dancer	122	Weedock	114
Irish Yarn	117		

x-5 lbs. AAC.

Saratoga Entries

FIRST POST 2 PED

FIRST—$3,500, cl, 2-yr, 5½f			
a-Power Dam	122	Quadreme	111
a-Rolling Clo'ds	116	Vanabout	114
Battlewise	116	Match Box	111
Brud	111	Vineyard	114
Adm. Lunsford	116	Hello Swifty	116
a-Kroese entry			
SECOND—$3,700, 2-yr, mal, 5½f			
Pink Silk	115	Sicola	115
Space Happy	115	Clear Road	115
Nakura	115	Ab've S'spici'n	115
Claque	115	Aunt Rosita	115
xNote Well	110		
THIRD—$3,500, cl, 3-yr up, 1⅝m (hurdles)			
a-Navy Fighter	145	Hindrance	137
xxa-Rotal	132	c-Moss Green	142
Bronze Cloud	145	xThird Copy	134
b-Real Fancy	150	b-Hill Tie	139
Easy Timer	142	Shiny Dime	139
c-Sun Dog	145		
a-Dudley Jr. entry			
b-Mrs. McKnight-Randolph entry			
c-Sanford Stud Farm entry			
FOURTH—$4,500, al, 3-yr, 6f			
Meadows Miss	114	Cee Zee	114
Tanbrook	114	Ruling Beauty	111
Corks'n Curls	117	Wayward Miss	114
FIFTH—$3,700, 2-yr, mal, 5½f			
Notch Hill	115	Flying Dawn	115
Postward	115	Silly Question	115
Cafeteria	115	Rec'm'end'tion	115
Michekee	115	Far'w'y Blu's	115
Sac	115		
SIXTH—$4,500, al, 3-yr up, 6f			
Merry Will	116	a-Re'l R'qu'st	120
Cross Channel	116	Outgiving	111
Any Morn	111	Nances Rule	120
Locoweed	115	Co'mendation	116
a-Board Man	116	Eastern Hobo	120
Louis D'or	116		
a-Goodwin-Wolford Farm entry			
SEVENTH—$5,000, cl, 3-yr up, 1m			
Muscadel	112	Amos 2nd	116
Saferris	116	Trodden Way	116
Inherent Self	112	Co'bu'ti'n 2nd	120
EIGHTH—$3,500, cl, 3-yr, 6f			
Jimson Weed	114	Bireme	117
Caricature	114	xGirl Scout	107
xQueen's Visit	112	Sunesian	114
Hello Kitsy	115	Airstream	111
Carneaux	109		
NINTH—$3,200, cl, 3-yr up, 1m			
Li'htni'g Star	109	Marjo's Duke	116
Palmarosa	110	Clematis	104
Roman Folly	111	Ro'an Le'gue	116
Munthe	109	Petite Renee	104
Threep	107	Mike's Image	112
xSolid Gold	109	R'ci'g W'th'd'g	109

x-5; xx-7 lbs. aac.

Yesterday's Scratches

By The Associated Press

WATERFORD PARK

1—Sisman, Miss Society; 2—Devils Pace; 3—Feudin Mo; 4—Blue Dancer, Lady Quiz; 5—Jerry Kellee; 6—Greek Ares; 8—Tanorsa.

ROCKINGHAM PARK

2—Ka-Sight, Noble Kill, Cricket Creek, Sweet Swinger; 3—Princess Lisa, Mustang Baby, Happy Tiger, Phillip S. F.; 4—Mow De Lawn, Dr. Prisbe, Kentucky Minter; 5—Cosmic Maid, Bullmerized, Testing Jet, Red Sultan; 7—Wisner, Thorenbush; 9—War Ace Boy, Our Valdina.

MONMOUTH PARK

1—Roman Legion; 2—Black Hannibal; 3—Long Whirl; 4—Proud Plumage, She's To Market, Our Christine; 6—Geeare.

CHARLES TOWN

1—Elbie Nickel, Lord Willin', Shoot To Kill, Bold Command, Metacles, Sun Tint; 2—Butterbur, Defenseless, Dark Buster, In The Brig, Precionist, Squire Jack; 3—Elk Garden, Cher Fox, Dark Fairiam, Esdraelon, River Tigress, Trafalgar Square; 4—Kahn Morean, Pound Foolish, Docsena, I Don't Care, Matinee Doll, Philly Baby; 5—Tuscany Belle, Mambo Beat, Araldo, Chanting Lady, Little Sputnic, Tutsie; 7—Coach Line; 8—Mahout II; 9—Classy Dance, Croton Boy, Little Don G., Mathematics, Sergeant Monk, Witchstone.

SARATOGA SPRINGS

2—Mike's Image; 3—Cindy's Charm, Kingsbury; 6—Brush Fire; 8—Laurels.

Since 1925, the state of Nevada has not had any inheritance tax laws.

Bill Rosensohn Resigns As Head Of Enterprise

Promoter Quits, Feuds With Lawyer

NEW YORK (AP) — Bitterness remained the keynote as Bill Rosensohn Monday severed all connection with Rosensohn Enterprises, Inc., which promoted the first Floyd Patterson-Ingemar Johansson heavyweight title fight and held a contract for the rematch.

"I am resigning as president and director and hope to dispose of my one-third stock interest before the end of the week," the promoter announced at a press conference Monday.

Rosensohn said that last Friday, when his feud with New York attorney Vincent Vellela flared in public, he offered to sell his one-third interest to Vellela for $75,000, or buy Vellela's two-thirds interest for $150,000.

He said he set the deadline for acceptance of his proposal as noon Monday, and that Vellela "did not favor me with even the courtesy of a reply."

Vellela said he had tried to get in touch with Rosensohn, but circumstances prevented him from contacting the promoter. In any circumstances, he said, he would not buy without first having an opportunity to look over the firm's books.

The bitterness between the two partners came to light at a press conference last Friday following a meeting of the directors, meaning Rosensohn and Vellela, during which Vellela's vote elected Irving Kahn as a third director.

Kahn is president of TelePrompter, Inc., which had the ancillary rights (to radio, TV and movies) to the first fight and has them for the second. He and Rosensohn were not on friendly terms, and Rosensohn had said he would handle the ancillary rights for the second fight himself.

Rosensohn said he hoped to remain in the boxing picture in some capacity, but he was vague as to his plans.

Vellela said he was confident the Patterson-Johansson rematch would take place Sept. 22, as tentatively scheduled, and that the site might be announced in less than a week, or by Aug. 10.

Vellela, who is secretary-treasurer of the promotional organization, said his disagreement with Rosensohn dated back to a week after the June title fight. All parties were vague as to the exact cause, although Kahn said he himself objected to Rosensohn saying he would handle the ancillary rights when he, Kahn, had them all the time.

GAMES TODAY

Baseball:

HOT STOVE LEAGUE

6:00—Bedford Road Optimists at Kiwanis Club (Mason Road Field)

8:00—Rotary Club at Cumberland Optimists (Penn Avenue Field)

DAPPER DAN LITTLE LEAGUE

10:00—Athletics at Dodgers (Stitcher Field)

6:00—Giants at Yankees (Penn Avenue Field)

6:00—Tigers at Braves (Constitution Park Field)

PEN-MAR LITTLE LEAGUE

6:15—LaVale Orioles at Ellerslie

MD.-WEST VA. LITTLE LEAGUE

6:00—Ridgeley at Mount Royal

6:00—Columbia St. Wildcats at Corriganville

6:00—Barton at Midland

Softball:

ROCKING CHAIR LEAGUE

6:15—Elks at V. F. W. (Stitcher Field)

6:15—Ritter A.C. at Pittsburgh Plate Glass (Fort Hill Field)

6

Sudden Cold Snap Comes To End

The Weather Bureau predicts warm and sunny weather today with temperatures high in the 80s. The above-average temperatures follows a sudden cold snap which hit here Sunday night, dropping temperatures down in the 40s.

Oakland recorded 41 degrees and 48 degrees was registered at Constitution Park. The low readings were at least 40 degrees under the high readings noted Sunday afternoon.

The normal high for this period is from 80 degrees in the mountains to 87 degrees in the lower parts in the state.

Normal lows vary from the upper 50s in the mountains to the low 60s elsewhere. The Weather Bureau said temperatures should be from two to four degrees above normal during the next five days.

In ancient times, people often paid their tithes and taxes in wines.

Miller Pleads Guilty In Theft At Cemetery

Charles Reed Miller of Hazen Road yesterday morning pleaded guilty to breaking and entering a storage shed at the Zion Memorial Park, Bedford Road, when he was given a trial in Allegany County Circuit Court.

Chief Judge Morgan C. Harris deferred sentencing the man until he gets a report from David Steele, probation officer.

Miller was tried on a criminal information which was filed by the State's Attorney's office. Assistant State's Attorney Donald Mason prosecuted the case yesterday.

Last Wednesday Miller waived a preliminary hearing in Trial Magistrate's Court and was committed to Allegany County jail in default of $500 bond for action of the October term of the grand jury.

On July 17, tools valued at $441 were taken from the shed. The burglary and larceny were investigated by State Police Tfc. Milton Hart and Trooper W. L. Lewis and City Police Detective Lieutenant James E. Van.

The Wheatstone bridge, a device for measuring the electrical resistance of a conductor, is named after its inventor, Sir Charles Wheatstone.

TV Today

TUESDAY — The programs listed below are furnished by the television stations. The Cumberland News is not responsible for late changes. Times (DST) except WSVA.

WTOP (CBS), Cable 2, Channel 9 — WMAL (ABC), Cable 3, Channel 7 — WRC (NBC), Cable 4, Channel 4 — WTTG (DuMont) Cable 5, Channel 5 — KDKA, Pittsburgh, Channel 2 — WSVA, Harrisonburg, Channel 3 — WJAC, Johnstown, Channel 6 — WFBG, Altoona, Channel 10

Cable	Channel
6:30—2-Facts of Life	9
Arts, Civil'tion	2
6:45—4-Today on F'rm	4
7:00—2-Morning Show	9
4-Today	4
Pitts. AM	2
Today	6
Break't Time	10
8:00—2-News	9
News	2
News	10
8:15—2-Capt. Kangaroo	9
Capt. Kangaroo	2
Capt. Kangaroo	10
8:45—3-News, Faith	7
Josie	2
9:00—2-Ranger Hal	9
3-Pete & Pals	7
4-Inga	4
5-Kartoon Klub	5
Romper Room	6
Air University	10
9:15— John Hills	2
9:30—4-From Hol'wood	4
Waterfront	2
9:45—2-Mark Time	9
10:00—2-On The Go	9
3-Tr'ble W Dad	7
4-Dough-Re-Mi	4
5-Movies	5
Better, Worse	2
Dough-Re-Mi	6
Susie	10
10:15— News, W'ther	3
10:30—2-Sam Levenson	9
3-Margie	7
4-Treasure Hunt	4
Sam Levenson	2
Treasure Hunt	3
Treasure Hunt	6
Sam Levenson	10
11:00—2-I Love Lucy	9
3-Topper	7
4-Price Is Right	4
I Love Lucy	2
Price Is Right	3
Price Is Right	6
I Love Lucy	10
11:30—2-Top Dollar	9
3-Miss Brooks	7
4-Concentration	4
5-Cartoons	5
Top Dollar	2
Concentration	3
Concentration	6
Top Dollar	10
12:00—2-Love of Life	9
3-Across Board	7
4-Tic Tac Dough	4
5-Romper Room	5
News	2
Love of Life	3
Tic Tac Dough	6
Noon Nonsense	10
12:15— Faye Parker	2
12:30—2-Search Tomor.	9
3-Pantom'e Quiz	7
4-Could Be You	4
S'ch Tomorrow	2
Could Be You	3
Could Be You	6
Farm Prog.	10
12:45—2-Guiding Light	9
Guiding Light	2
1:00—2-Stars Theatre	9
3-Music Bingo	7
4-It's Great Life	4
5-Movies	5
Big Movie	2
Christophers	3
Movies	6
Music Bingo	10
1:30—2-World Turns	9
3-I Married Joan	7
4-Our Town	4
World Turns	3
World Turns	10
2:00—2-Better, Worse	9
3-Day In Court	7
4-Queen for Day	4
Queen for Day	3
Day In Court	10
2:15— Devotions	6
2:30—2-House Party	9
3-Gale Storm	7
4-Court H Rela.	4
5-TV Digest	5
House Party	2
Human Relat'ns	3
Court H Rela.	6
Search Tom.	10
2:45— Guiding Light	10
3:00—2-Big Payoff	9
3-Beat Clock	7
4-Dr. Malone	4
5-Doug Fairbanks	5
Big Payoff	2
Dr. Malone	3
Dr. Malone	6
Beat Clock	10
3:30—2-Your Verdict	9
4-Do You Trust	7
4-These Roots	4
5-Grandpa's Place	5
Your Verdict	2
These Roots	3
These Roots	6
Do You Trust	10
4:00—2-Brighter Day	9
3-Bandstand	7
4-Truth, Conseq.	4
5-Pick Temple	5
Brighter Day	2
Kiddie K'toons	3
Truth, Conseq.	6
Bandstand	10
4:15—2-Secret Storm	9
Secret Storm	2
Secret Storm	3
4:30—2-Edge of Nite	9
4-County Fair	4
Cartoons	2
Edge of Nite	3
County Fair	6
5:00—2-Early Show	9
4-Susie	4
5-Milt Gant	5
Movie	2
Buddy St'her	3
Adventurama	6
5:30—3-Adven. Time	7
4-Burns & Allen	4
W. Woodp'ker	3
W. Woodp'ker	6
Adven. Time	10
6:00—3-Abbott, Costello	7
4-W. Woodp'ker	4
5-Popeye	5
Popeye	3
Spts. Weather	6
Popeye	10
6:15— News	6
Sports	10
6:30—2-Spotlite	9
3-Amos & Andy	7
4-Sam. Weather	4
5-Three Stooges	5
Woody W'dp'ker	2
News, Weather	3
Mayor of Town	6
News, W'ther	10
6:45—2-Edwards News	9
4-Texaco News	4
Edwards News	3
Edw'ds News	10
7:00—2-Frisco Beat	9
3-News, Sports	7
4-You Asked It	4
5-Cochise Sheriff	5
News, W'ther	2
Target	3
Ozzie, Harriet	6
Bozo, Clown	10
7:15—3-News, Weather	7
Edwards News	2
7:30—2-Crusader	9
3-Sugarfoot	7
4-NW Passage	4
5-Wrestling	5
Decoy	2
The Texan	3
NW Passage	6
Sugarfoot	10
8:00—2-Markham	9
4-Steve Canyon	4
Sea Hunt	2
David Niven	3
Steve Canyon	6
8:30—2-Tell Truth	9
3-Wyatt Earp	7
4-Jim'e Rodgers	4
Tell Truth	2
Tell Truth	3
Jimmie Rodgers	6
Wyatt Earp	10
9:00—2-Peck's Girl	9
3-The Rifleman	7
4-Fanfare	4
Baseball	2
Peck's Girl	3
Baseball	6
The Rifleman	10
9:30—2-Spotlite Play	9
3-Naked City	7
4-Bob Cummings	4
5-The Norths	5
Spotlite Play	3
Spotlite Play	10
10:00—2-Andy Williams	9
3-Step Beyond	7
4-David Niven	4
5-Mr. Dist. Atty.	5
Andy Williams	3
Andy Williams	10
10:30—3-News	7
4-Mickey Spillane	4
5-Scotland Yard	5
10:45—3-Spts. Weather	7
11:00—2-News	9
3-City Detective	7
4-News	4
5-Movies	5
News	3
News, Spts.	10
11:15—2-Late Show	9
4-News, Weather	4
Jack Paar	3
Movie	6
News, Movie	10
11:30—3-The Whistler	7
4-Jack Paar	4
Press Box	2
News	6
11:45— News, Weather	2
Movies	6
12:00— Gateway Studio	6
12:45— Th'ght Today	10
1:00—4-Inspiration	4
1:45— News, Movie	2

Ridgedale Activities Are Planned

Ridgedale Playgroud will sponsor a games night party today, beginning at 7:30 p. m. Refreshments will be available.

Handicrafts will be stressed in morning and afternoon sessions today through Thursday, while a doll show is scheduled Thursday at 7 p. m., followed by a dance at 7:30 p. m. Ribbons will be awarded for the most beautiful, largest, smallest, most unusual, largest collection, oldest and most unusual doll from a foreign country.

Three-man basketball games scheduled for this week will be played on the Ridgedale court. The juniors will meet Mt. Royal at 2 p. m. today, the senior team will play East Side today at 6:30 p. m. and Pine Avenue Thursday at 6:30 p. m.

At last week's hobby show, Teresa Zorick the best all-around prize with her doll collection. Mary Birmingham's oil paintings won second place and Diana Kolb's miniature horse collection placed third.

Mary Birmingham also won for the most unusual hobby for living and artificial fish collection and Dick Knipple's baseball cards won in the largest collection. James Stewart, Richard Osborne and Ruth Kisner judged the event.

The Ridgedale three-man team lost to Centre Street 60-52 last Tuesday. James Stewart, of Ridgedale, was top scorer with 32 points while Shannon Shook, Wayne Shook, Bill Harris, of Centre Street, all tallied 14 points. Other players were Richard Osborne and Frank Zorick, for Ridgedale, and Pete Lease and Gary Harper, Centre Street.

Underwood To Speak

SAN JUAN, P. R. (UPI)—The problem of financing the Interstate Highway program is expected to be brought up by Gov. Cecil H. Underwood Tuesday at the National Governors Conference.

Underwood says he plans to ask the conference to request Congress to prevent the bogging down of financing of the superhighway system.

President Eisenhower's proposal to hike federal gasoline taxes, to continue the 90 per cent rate of federal financing of the program, has been virtually killed by Congress.

EX-CLERK DIES

BERKELEY SPRINGS, W. Va. (UPI) — Funeral services will be held Tuesday for George H. Allemong, 87, former Berkeley County circuit clerk. He retired in 1957 after 32 years in the post.

Three Building Permits Granted

Permits for construction valued at $26,000 was issued yesterday by the City of Cumberland.

Included were two dwellings ings and additions to an existing home.

George S. Warner, 1261 Virginia Avenue, secured a permit to build a stone veneer and frame dwelling at 24 Long Drive. It will be about 61 by 34 feet and will cost $13,000.

Joseph F. Reissig, local contractor, secured a permit for a one-story brick veneer dwelling on Block 14 of Patterson Avenue. It will be 40 by 30 feet and cost about $7,000.

James S. Stafford, 312 Prince George Street, is planning two frame and shingle additions to his home. One will be 16 by 24 feet and the second 20 by 26 feet. Cost of the additions will be $6,000.

BIDS SLATED

WASHINGTON (UPI) — Bids will be opened Tuesday by the General Services Administration on construction of a new federal office building and court house at Charleston, W. Va. The structure will cost an estimated $4,220,000.

Marriage Licenses

Douglas Roy Pensyl, Manns Choice, Pa., and Betty Lou Marie Emerick, Fairhope, Pa.

Earl William Santymire, Paw Paw, W. Va., and Evelyn Florence Shanholtz, Green Spring, W. Va.

Carl Albert Baer, Salisbury, Pa., and Leola Romona Corrigan, Frostburg.

The U. S. Military academy at West Point is America's oldest permanent military post.

LEARN TO DANCE
SPECIAL SUMMER RATES
Waltz, Foxtrot, Rock & Roll, Cha-Cha-Cha
MOYER DANCE STUDIO
231 S. Mech. St. Phone PA 2-2310

BUY IN $1 LOTS AND SAVE
DOLLAR DAY SAVINGS
Every Day Of The Week
TOMATO or VEGETABLE SOUP 10 Cans $1
CHICKEN NOODLE SOUP 8 Cans $1
TOMATO JUICE Musselman's 4 46-oz. cans $1
FRUIT COCKTAIL Hunt's 4 cans $1
CUT RITE WAX PAPER 4 rolls $1
HOME GROWN Tomatoes 2 lbs. 35c
LEAN PORK CHOPS 2 LBS. $1
LEAN BOILING BEEF LB. 29c
PUBLIC SERVICE FOOD MARKETS
26 N. GEORGE STREET AND GREENSPRING

Starlite DRI
NOW SHOWING
The Long, Hot Summer
CINEMASCOPE COLOR by DE LUXE
PLUS
Showdown At Abilene
One Complete Show
Admission 50c
KIDDIES FREE UNDER 12 YRS. OF AGE

Box Office Opens Monday for The Greatest Show on Ice
IT OPENS AUG. 18
For Only 5 Nites and 3 Matinees
Tues. thru Friday at 8:30
Sat. at 9 p. m.
No Show Sun. Nite
Sat. at 1:30 & 5:30 p. m.
Sun. at 2:30.
WAR MEMORIAL ARENA
Johnstown, Pa.
9 GREAT SHOWS ALL IN ONE
JOHN H. HARRIS PRESENTS
THE Fabulous ICE CAPADES
19th EDITION
THE GREATEST SHOW ON ICE
Prices $1.50, $2.25, $2.75, $3.25 (inc. tax)
Children ½ price Sat. 1:30 only
To Order by Mail:
Send letter to Ice Capades c o War Memorial Arena stating number of tickets and performance desired. Enclose check and self-addressed stamped envelope.

CRYSTAL DRIVE-IN Theatre RTE 40
TONITE!
HORRORS OF THE BLACK MUSEUM
COLOR CINEMASCOPE
MICHAEL GRAHAM GOUGH • CURNOW
JUNE CUNNINGHAM
ACID VAT
ALSO
THE HEADLESS GHOST
DYALISCOPE
RICHARD LYON
LILIANE SOTANNE • DAVE ROSE

Hi-Rock DRIVE-IN
U. S. 220 Theatre 2½ Mi. of Keys
TONITE
Passion on an Island of Temptation!
ESTHER WILLIAMS
JEFF CHANDLER
RAW WIND IN EDEN
CINEMASCOPE COLOR
U. S. 40, 15 mi. W. of Baltimore
See Snow White & The 7 Dwarfs and Many Other New Features
Snack Bar—Picnic Area
Open Daily 10 A.M.
Special Group Rates

FUN FOR EVERYONE
THE ENCHANTED FOREST
Storybook Land of Fairy Tales Come True

Be a Blood Donor
BLOODMOBILE COMING
You don't need an appointment . . . just come in TODAY . . .
Eagle's Home Cumberland
Noon until 6 P.M.
A Public Service Feature of
SUNSET MEMORIAL PARK
Bedford Road

Now! POTOMAC WINCHESTER ROAD Johnny 9:00 Value 10:40
2 — Entertaining Movies — 2
THE BEST-SELLING NOVEL COMES TO THE SCREEN!
M-G-M's 'SOMETHING OF VALUE'
starring ROCK HUDSON, DANA WYNTER, SIDNEY POITIER
Wendy HILLER • with Juano HERNANDEZ • William MARSHALL
COOL
LIKE I MEAN— IT'S WAY OUT!
"GO, Johnny GO!"
Music by ALAN FREED • JIMMY CLANTON • SANDY STEWART • CHUCK BERRY

• AIR-CONDITIONED • A Schine Theatre
STRAND
NOW! LIMITED ENGAGEMENT
RODGERS & HAMMERSTEIN'S
SOUTH PACIFIC
COLOR by DE LUXE
CONTINUOUS SHOWS DAILY • COMPLETE PERFORMANCES STARTING WEEKDAYS
12:00 - 3:00 - 6:00 - 9:00 • SUN.: 2:00 - 5:00 - 8:00

CINEMASCOPE SUPER 40
3 MILES WEST OF CUMBERLAND
LAST TWO DAYS
CARTOONS — 9:00
FEATURE — 9:50
LIKE A NOOSE AROUND THE MAN HUNTER'S NECK SHE HUNG THAT HATED NAME...
ROBERT TAYLOR • TINA LOUISE • FESS PARKER • J. CARROLL LORD
THE HANGMAN
STARTS WED.
FRANK SINATRA • EDWARD G. ROBINSON • ELEANOR PARKER • CAROLYN JONES • THELMA RITTER • JEEMAN WYNN
in FRANK CAPRA'S
'A HOLE IN THE HEAD'
EDDIE HODGES
CINEMASCOPE COLOR by DE LUXE

LAST DAY
AIR-CONDITIONED
MARYLAND THEATRE
BRIGITTE BARDOT
JEAN GABIN
"Keeps the facts of life uppermost in mind!" N.Y. WORLD TELEGRAM & SUN
Love is my Profession
Starts TOMORROW Wed.
IT'S A HOLIDAY OF FUN AND JOY
Holiday for Lovers
CLIFTON WEBB • JANE WYMAN
JILL ST. JOHN • CAROL LYNLEY
PAUL HENREID • GARY CROSBY
COLOR by DE LUXE
CINEMASCOPE
STEREOPHONIC SOUND

VACATION'S FUN WITH MONEY!
For Vacation Cash, Fast, see your "lending neighbor"—
SEABOARD!
and set up your "LINE OF SUMMER CREDIT" TODAY!
Loans $25 to $1500
SEABOARD FINANCE COMPANY
Formerly Thrift Finance Co.
18 N. Liberty St.
Phone PA 4-3100
R. Young Manager
Open Mondays 9 am 'til 7:30 pm
Charges on Loans Above $300 Made Under Maryland Industrial Finance Law
Subject to our usual credit requirements
'PACKAGE LOAN' SCHEDULE

$ 100.00	for 24 mos.	Repay $ 5.90 per mo.
$ 200.00	for 24 mos.	Repay $11.81 per mo.
$ 300.00	for 24 mos.	Repay $17.71 per mo.
$ 528.00	for 24 mos.	Repay $22.00 per mo.
$ 672.00	for 24 mos.	Repay $28.00 per mo.
$ 816.00	for 24 mos.	Repay $34.00 per mo.
$1008.00	for 24 mos.	Repay $42.00 per mo.
$1200.00	for 24 mos.	Repay $50.00 per mo.
$1500.00	for 24 mos.	Repay $62.50 per mo.

See the RCA Victor
NEWSMAKER TELEVISION for '60
now at CUMBERLAND ELECTRIC
The Tri-State's largest and most experienced TV specialists. We're service specialists too, providing you with service day or night, anywhere.
Special Purchase — Save $150
RCA VICTOR REMOTE CONTROL Television
Model 9615
Now Only
REGULARLY $450.00
Includes your old set as down payment
$229.95
Cumberland Electric has purchased a carload of last year's models at a terrific price reductions. You can save as much as $150 if you act now.
Cumberland Electric
TWO STORES 137 Va. Ave. 47 N. Centre
SINCE 1922

Sudden Cold Snap Comes To End

The Weather Bureau predicts warm and sunny weather today with temperatures high in the 80s. The above-average temperatures follows a sudden cold snap which hit here Sunday night, dropping temperatures down in the 40s.

Oakland recorded 41 degrees and 48 degrees was registered at Constitution Park. The low readings were at least 40 degrees under the high readings noted Sunday afternoon.

The normal high for this period is from 80 degrees in the mountains to 87 degrees in the lower parts in the state.

Normal lows vary from the upper 50s in the mountains to the low 60s elsewhere. The Weather Bureau said temperatures should be from two to four degrees above normal during the next five days.

In ancient times, people often paid their tithes and taxes in wines.

Miller Pleads Guilty In Theft At Cemetery

Charles Reed Miller of Hazen Road yesterday morning pleaded guilty to breaking and entering a storage shed at the Zion Memorial Park, Bedford Road, when he was given a trial in Allegany County Circuit Court.

Chief Judge Morgan C. Harris deferred sentencing the man until he gets a report from David Steele, probation officer.

Miller was tried on a criminal information which was filed by the State's Attorney's office. Assistant State's Attorney Donald Mason prosecuted the case yesterday.

Last Wednesday Miller waived a preliminary hearing in Trial Magistrate's Court and was committed to Allegany County jail in default of $500 bond for action of the October term of the grand jury.

On July 17, tools valued at $441 were taken from the shed. The burglary and larceny were investigated by State Police Tfc. Milton Hart and Trooper W. L. Lewis and City Police Detective Lieutenant James E. Van.

The Wheatstone bridge, a device for measuring the electrical resistance of a conductor, is named after its inventor, Sir Charles Wheatstone.

TV Today

TUESDAY — The programs listed below are furnished by the television stations. The Cumberland News is not responsible for late changes. Times (DST) except WSVA.

WTOP (CBS), Cable 2, Channel 9 — KDKA, Pittsburgh, Channel 2
WMAL (ABC), Cable 3, Channel 7 — WSVA, Harrisonburg, Channel 2
WRC (NBC), Cable 4 — WJAC, Johnstown, Channel 6
WTTG (DuMont) Cable 5, Channel 5 — WFBG, Altoona, Channel 10

Cable Channel

6:30—2-Facts of Life 9
Arts, Civil'tion 2
6:45—4-Today on F'rm 4
7:00—2-Morning Show 9
4-Today 4
Pitts AM 2
Today 6
Break't Time 10
8:00—2-News 9
News 2
News 10
8:15—2-Capt. Kangaroo 9
Capt. Kangaroo 2
Capt. Kangaroo 10
8:45—3-News, Faith 7
Josie 2
9:00—2-Ranger Hal 9
3-Pete & Pals 7
4-Inga 4
5-Kartoon Klub 5
Romper Room 6
Air University 10
9:15— John Hills 2
9:30—4-From Hol'wood 4
Waterfront 2
9:45—2-Mark Time 9
10:00—2-On The Go 9
3-Tr'bie W Dad 7
4-Dough-Re-Mi 4
5-Movies 5
Better, Worse 2
Dough-Re-Mi 6
Susie 10
10:15— News, W'ther 3
10:30—2-Sam Levenson 9
3-Margie 7
4-Treasure Hunt 4
Sam Levenson 2
Treasure Hunt 3
Treasure Hunt 6
Sam Levenson 10
11:00—2-I Love Lucy 9
3-Topper 7
4-Price Is Right 4
I Love Lucy 2
Price Is Right 3
Price Is Right 6
I Love Lucy 10
11:30—2-Top Dollar 9
3-Miss Brooks 7
4-Concentration 4
5-Cartoons 5
Top Dollar 2
Concentration 3
Concentration 6
Top Dollar 10
12:00—2-Love of Life 9
3-Across Board 7
4-Tic Tac Dough 4
5-Romper Room 5
News 2
Love of Life 3
Tic Tac Dough 6
Noon Nonsense 10
12:15— Faye Parker 2
12:30—2-Search Tomor. 9
3-Pantom's Quiz 7
4-Could Be You 4
S'ch Tomorrow 2
Could Be You 3
Could Be You 6
Farm Prog. 10
12:45—2-Guiding Light 9
Guiding Light 2
1:00—2-Stars Theatre 9
3-Music Bingo 7
4-It's Great Life 4
5-Movies 5
Big Movie 2
Christophers 3
Movies 6
Music Bingo 10
1:30—2-World Turns 9
3-I Married Joan 7
4-Our Town 4
World Turns 3
World Turns 10
2:00—2-Better, Worse 9
3-Day In Court 7
4-Queen for Day 4
Queen for Day 3
Day In Court 10
2:15— Devotions 6
2:30—2-House Party 9
3-Gale Storm 7
4-Court H Rela. 4
5-TV Digest 5
House Party 2
Human Relat'ns 3
Court H Rela. 6
Search Tom. 10
2:45— Guiding Light 10
3:00—2-Big Payoff 9
3-Beat Clock 7
4-Dr. Malone 4
5-Doug Fairbanks 5
Big Payoff 2
Dr. Malone 3
Dr. Malone 6
Beat Clock 10
3:30—2-Your Verdict 9
3-Do You Trust 7
4-These Roots 4
5-Grandpa's Place 5
Your Verdict 2
These Roots 3
These Roots 6
Do You Trust 10
4:00—2-Brighter Day 9
3-Bandstand 7
4-Truth, Conseq. 4
5-Pick Temple 5
Brighter Day 2
Kiddie K'toons 3
Truth, Conseq. 6
Bandstand 10
4:15—2-Secret Storm 9
Secret Storm 2
Secret Storm 3
4:30—2-Edge of Nite 9
4-County Fair 4
Cartoons 2
Edge of Nite 3
County Fair 6
5:00—2-Early Show 9
4-Susie 4
5-Milt Grant 5
Movie 2
Buddy St'her 3
Adventurama 6
5:30—3-Adven. Time 7
4-Burns & Allen 4
W Woodp'ker 3
W Woodp'ker 6
Adven. Time 10
6:00—3-Abbott, Costello 7
4-W Woodp'ker 4
5-Popeye 5
Popeye 3
Spts. Weather 6
Popeye 10
6:15— News 6
Sports 10
6:30—2-Spotlite 9
3-Amos & Andy 7
4-Sam. Weather 4
5-Three Stooges 5
Woody W'dp'ker 2
News, Weather 3
Mayor of Town 6
News, W'ther 10
6:45—2-Edwards News 9
4-Texaco News 4
Edwards News 2
Edw'ds News 10
7:00—2-Frisco Beat 9
3-News, Sports 7
4-You Asked It 4
5-Cochise Sheriff 5
News, W'ther 2
Target 3
Ozzie, Harriet 6
Bozo, Clown 10
7:15—3-News, Weather 7
Edwards News 2
7:30—2-Crusader 9
3-Sugarfoot 7
4-NW Passage 4
5-Wrestling 5
Decoy 2
The Texan 3
NW Passage 6
Sugarfoot 10
8:00—2-Markham 9
4-Steve Canyon 4
Sea Hunt 2
David Niven 3
Steve Canyon 6
8:30—2-Tell Truth 9
3-Wyatt Earp 7
4-Jim'e Rodgers 4
Tell Truth 2
Tell Truth 3
Jimmie Rodgers 6
Wyatt Earp 10
9:00—2-Peck's Girl 9
3-The Rifleman 7
4-Fanfare 4
Baseball 2
Peck's Girl 3
Baseball 6
The Rifleman 10
9:30—2-Spotlite Play 9
3-Naked City 7
4-Bob Cummings 4
5-The Norths 5
Spotlite Play 3
Spotlite Play 10
10:00—2-Andy Williams 9
3-Step Beyond 7
4-David Niven 4
5-Mr Dist' Atty. 5
Andy Williams 3
Andy Williams 10
10:30—3-News 7
4-Mickey Spillane 4
5-Scotland Yard 5
10:45—3-Spts. Weather 7
11:00—2-News 9
3-City Detective 7
4-News 4
5-Movies 5
News 3
News, Spts. 10
11:15—2-Late Show 9
4-News, Weather 4
Jack Paar 3
Movie 6
News, Movie 10
11:30—3-The Whistler 7
4-Jack Paar 4
Press Box 2
News 6
11:45— News, Weather 2
Movies 6
12:00— Gateway Studio 6
12:45— Th'ght Today 13
1:00—4-Inspiration 4
1:45— News, Movie 2

Ridgedale Activities Are Planned

Ridgedale Playgroud will sponsor a games night party today, beginning at 7:30 p. m. Refreshments will be available.

Handicrafts will be stressed in morning and afternoon sessions today through Thursday, while a doll show is scheduled Thursday at 7 p. m., followed by a dance at 7:30 p. m. Ribbons will be awarded for the most beautiful, largest, smallest, most unusual, largest collection, oldest and most unusual doll from a foreign country.

Three-man basketball games scheduled for this week will be played on the Ridgedale court. The juniors will meet Mt. Royal at 2 p. m. today, the senior team will play East Side today at 6:30 p. m. and Pine Avenue Thursday at 6:30 p. m.

At last week's hobby show, Teresa Zorick the best all-around prize with her doll collection. Mary Birmingham's oil paintings won second place and Diana Kolb's miniature horse collection placed third.

Mary Birmingham also won for the most unusual hobby for living and artificial fish collection and Dick Knipple's baseball cards won in the largest collection. James Stewart, Richard Osborne and Ruth Kisner judged the event.

The Ridgedale three-man team lost to Centre Street 60-52 last Tuesday. James Stewart, of Ridgedale, was top scorer with 32 points while Shannon Shook, Wayne Shook, Bill Harris, of Centre Street, all tallied 14 points. Other players were Richard Osborne and Frank Zorick, for Ridgedale, and Pete Lease and Gary Harper, Centre Street.

Underwood To Speak

SAN JUAN, P. R. (UPI)—The problem of financing the Interstate Highway program is expected to be brought up by Gov. Cecil H. Underwood Tuesday at the National Governors Conference.

Underwood says he plans to ask the conference to request Congress to prevent the bogging down of financing of the superhighway system.

President Eisenhower's proposal to hike federal gasoline taxes, to continue the 90 per cent rate of federal financing of the program, has been virtually killed by Congress.

Three Building Permits Granted

Permits for construction valued at $26,000 was issued yesterday by the City of Cumberland.

Included were two dwellings ings and additions to an existing home.

George S. Warner, 1261 Virginia Avenue, secured a permit to build a stone veneer and frame dwelling at 24 Long Drive. It will be about 61 by 34 feet and will cost $13,000.

Joseph F. Reissig, local contractor, secured a permit for a one-story brick veneer dwelling on Block 14 of Patterson Avenue. It will be 40 by 30 feet and cost about $7,000.

James S. Stafford, 312 Prince George Street, is planning two frame and shingle additions to his home. One will be 16 by 24 feet and the second 20 by 26 feet. Cost of the additions will be $6,000.

BIDS SLATED

WASHINGTON (UPI) — Bids will be opened Tuesday by the General Services Administration on construction of a new federal office building and court house at Charleston, W. Va. The structure will cost an estimated $4,220,000.

Marriage Licenses

Douglas Roy Pensyl, Manns Choice, Pa., and Betty Lou Marie Emerick, Fairhope, Pa.

Earl William Santymire, Paw Paw, W. Va., and Evelyn Florence Shanholtz, Green Spring, W. Va.

Carl Albert Baer, Salisbury, Pa., and Leola Romona Corrigan, Frostburg.

The U. S. Military academy at West Point is America's oldest permanent military post.

LEARN TO DANCE
SPECIAL SUMMER RATES
Waltz, Foxtrot, Rock & Roll, Cha-Cha-Cha
MOYER DANCE STUDIO
231 S. Mech. St. Phone PA 2-2310

BUY IN $1 LOTS AND SAVE
DOLLAR DAY SAVINGS
Every Day Of The Week
TOMATO or VEGETABLE SOUP 10 Cans $1
CHICKEN NOODLE SOUP 8 Cans $1
TOMATO JUICE Musselman's 4 46-oz. cans $1
FRUIT COCKTAIL Hunt's 4 cans $1
CUT RITE WAX PAPER 4 rolls $1
HOME GROWN Tomatoes 2 lbs. 35c
LEAN PORK CHOPS 2 LBS. $1
LEAN BOILING BEEF LB. 29c
PUBLIC SERVICE FOOD MARKETS

Starlite
NOW SHOWING
The Long, Hot Summer
CinemaScope
PLUS
Showdown At Abilene
One Complete Show
Admission 50c
KIDDIES FREE UNDER 12 YRS. OF AGE

BOX OFFICE OPENS MONDAY for The Greatest Show on Ice
IT OPENS AUG. 18
For Only 5 Nites and 3 Matinees
Tues. thru Friday at 8:30
Sat. at 9 p. m.
No Show Sun. Nite
Sat. at 1:30 & 5:30 p. m.
Sun. at 2:30
WAR MEMORIAL ARENA
Johnstown, Pa.
GREAT SHOWS ALL IN ONE
JOHN H. HARRIS PRESENTS
THE Fabulous ICE CAPADES
19th EDITION
THE GREATEST SHOW ON ICE
Prices $1.50, $2.25, $2.75, $3.25 (inc. tax)
Children ½ price Sat. 1:30 only
To Order by Mail:
Send letter to Ice Capades c o War Memorial Arena stating number of tickets and performance desired. Enclose check and self-addressed stamped envelope.

CRYSTAL DRIVE-IN Rte 40
TONITE!
HORRORS OF THE BLACK MUSEUM
COLOR CinemaScope
MICHAEL GRAHAM GOUGH • CURNOW
JUNE CUNNINGHAM
ACID VAT
ALSO
THE HEADLESS GHOST
DyaliScope
RICHARD LYON
LILIANE SOTANNE • DAVE ROSE

Hi-Rock DRIVE-IN
U. S. 220 Theatre 2½ Mi. of Keys
TONITE
Passion on an Island of Temptation!
ESTHER WILLIAMS JEFF CHANDLER
RAW WIND IN EDEN
CinemaScope COLOR

FUN FOR EVERYONE
THE ENCHANTED FOREST
Storybook Land of Fairy Tales Come True
U. S. 40, 15 mi. W. of Baltimore
See Snow White & The 7 Dwarfs and Many Other New Features
Snack Bar—Picnic Area
Open Daily 10 A.M.
Special Group Rates

Be a Blood Donor
BLOODMOBILE COMING
You don't need an appointment . . . just come in TODAY . . .
Eagle's Home Cumberland
Noon until 6 P.M.
A Public Service Feature of
SUNSET MEMORIAL PARK
Bedford Road

Now! POTOMAC WINCHESTER ROAD
Johnny 9:00 Value 10:40
2 — Entertaining Movies — 2
THE BEST-SELLING NOVEL COMES TO THE SCREEN!
M-G-M's 'SOMETHING OF VALUE' starring ROCK HUDSON DANA WYNTER SIDNEY POITIER with Wendy HILLER • Juano HERNANDEZ William MARSHALL
COOL
LIKE I MEAN— IT'S WAY OUT!
"GO, Johnny GO!"
starring ALAN FREED • JIMMY CLANTON SANDY STEWART • CHUCK BERRY

AIR-CONDITIONED
A Schine Theatre
STRAND
NOW! LIMITED ENGAGEMENT
RODGERS & HAMMERSTEIN'S
SOUTH PACIFIC
COLOR by DE LUXE
CONTINUOUS SHOWS DAILY • COMPLETE PERFORMANCES STARTING WEEKDAYS
12:00 - 3:00 - 6:00 - 9:00 • SUN.: 2:00 - 5:00 - 8:00

CinemaScope
SUPER 40
3 MILES WEST OF CUMBERLAND
LAST TWO DAYS
CARTOONS — 9:00
FEATURE — 9:50
LIKE A NOOSE AROUND THE MAN HUNTER'S NECK SHE HUNG THAT HATED NAME . . .
ROBERT TAYLOR LOUISE PARKER LORE
THE HANGMAN

STARTS WED.
FRANK SINATRA EDWARD G. ROBINSON ELEANOR PARKER CAROLYN JONES THELMA RITTER DEBORAH WYNN in FRANK CAPRA'S 'A HOLE IN THE HEAD'
CinemaScope COLOR

LAST DAY
AIR-CONDITIONED
MARYLAND THEATRE
BRIGITTE BARDOT JEAN GABIN
"Keeps the facts of life uppermost in mind!"
Love is my Profession
Starts TOMORROW Wed.
IT'S A HOLIDAY OF FUN AND JOY
Holiday For Lovers
CLIFTON WEBB • JANE WYMAN
JILL ST. JOHN • CAROL LYNLEY
PAUL HENREID • GARY CROSBY
COLOR by DE LUXE
CinemaScope
STEREOPHONIC SOUND

VACATION'S FUN WITH MONEY!
For Vacation Cash, Fast, see your "lending neighbor"—
SEABOARD!
and set up your "LINE OF SUMMER CREDIT" TODAY!
Loans $25 to $1500
SEABOARD FINANCE COMPANY
Formerly Thrift Finance Co.
18 N. Liberty St.
Phone PA 4-3100
R. Young Manager
Open Mondays 9 am 'til 7:30 pm
Charges on Loans Above $300 Made Under Maryland Industrial Finance Law
Subject to our usual credit requirements

'PACKAGE LOAN' SCHEDULE
$ 100.00 for 24 mos. Repay $ 5.90 per mo.
$ 200.00 for 24 mos. Repay $11.81 per mo.
$ 300.00 for 24 mos. Repay $17.71 per mo.
$ 528.00 for 24 mos. Repay $22.00 per mo.
$ 672.00 for 24 mos. Repay $28.00 per mo.
$ 816.00 for 24 mos. Repay $34.00 per mo.
$1008.00 for 24 mos. Repay $42.00 per mo.
$1200.00 for 24 mos. Repay $50.00 per mo.
$1500.00 for 24 mos. Repay $62.50 per mo.

See the RCA Victor NEWSMAKER TELEVISION for '60
now at CUMBERLAND ELECTRIC
The Tri-State's largest and most experienced TV specialists. We're service specialists too, providing you with service day or night, anywhere.
Special Purchase — Save $150
RCA VICTOR REMOTE CONTROL Television
Model 9615
Now Only
REGULARLY $450.00
Includes your old set as down payment
$229.95
Cumberland Electric has purchased a carload of last year's models at a terrific price reductions. You can save as much as $150 if you act now.
Cumberland Electric
TWO STORES
137 Va Ave
47 N Centre

LOCAL WANT AD RATES

No. of Days	15 Wds. or Less	Each Word over 15, Add
1	90c	6c
2	$1.80	12c
3	$2.40	16c
4	$3.00	20c
7	$4.95	33c

In Memoriams, Cards of Thanks $2.50 for 10 lines or less
25c each line over 10

MAIL YOUR AD WITH REMITTANCE TO:

Want Ads, Times-News
Cumberland, Md.

DIAL PA 2-4600

1—Announcements

VACATIONERS, have the home town news follow you while you are away from home. You can have the Cumberland News or Evening Times mailed any where in the States for 7c per copy. Sunday Times for 15c per copy. Before you take your trip Phone the Times News Circulation Department, PA 2-4600 to order your paper

LINOLEUM BRIGHT, is a housewife's delight. Apply Glaxo for easy cleaning. Lasts months. Rosenbaum's.

2—Automotive

FERGUSON TRACTORS
FARM MACHINERY
Kight's Garage, Balto. Pike, PA 4-4170

57 Buick Sup. 4-D H'top
1-Owner. Like new!
PS, PB. 2-Tone
THOMPSON BUICK
419 N. Mechanic St. PA 2-1424

JACK'S
GUARANTEED CARS
We Give S&H Green Stamps
COME SOUTH AND SAVE
1116 VA. AVE. PA 2-0253

53 DODGE 2-Dr. Straight Transmission, Green. Good condition. $450. Call PA 4-9222, or Apply 825 Virginia Ave.

SPECIALS
56 MGA Roadster, R.H. .. $1595
56 Volkswagen Convertible $1195
55 Mercury 2-dr. Hardtop. Completely power equipped. With air conditioning $1195
Many Others At Your Renault & Peugeot Home
M. G. K. MOTOR CO.
221 GLENN ST., DIAL PA 2-2300

Thrifty Auto Sales
305 S. Centre St. — PA 2-1771

McINTYRE
CHEVROLET Inc.
WESTERN MD'S. LARGEST AUTOMOBILE DEALER
Open every weekday 9-9
219 N. MECHANIC PA 4-4400

AMERICAN-BANTAM Single Axle Truck Trailer 28'. Good Tires. Phone PArkview 2-1270.

1958 MERCURY HARDTOP. LOADED. PRIVATE PARTY. $2,475. DIAL PA 4-7825.

54 CHEVROLET 4-door Bel Air, straight shift, blue and white. Extra nice. Dial FL 9-5521.

Cumberland's Cleanest Cars
Hare Motor Sales
Wms. at Orchard PA 2-4664

47 Willys 4 wheel drive Jeep.
'53 Chev. Pickup, 4 speed transmission.
NELSON AUTO SALES
Potomac St., Ridgeley, RE 8-9290

Prestige Car Special
1957 PACKARD
Clipper 4-Door

Supercharger V-8 engine, Flightomatic transmission, radio, fresh air heater and defroster, power steering, power antenna, windshield washers, back-up lights, safety dash, undercoat, side mirrors, whitewall tires, wheel covers, rich jet black finish. A local one owner car. (Name of former owner furnished upon request.)

Only $1595

Your Ford Dealer Over 33 Years
St. George Motor Co.
Salem & S. Centre PA 2-3456

BILL'S USED CARS
See Bill for a Real Deal!
443 N. Mechanic (9 to 9) PA 4-0218

THIS WEEK'S SPECIALS!

STATION WAGONS GALORE!

59 PLYMOUTH 4 Dr.
57 PLYMOUTH 4 DR.
56 PLYMOUTH 2 Dr.
56 FORD 2 Dr.
55 DODGE 2 Dr.

Drive them, price them and surely you will buy one of these fine Station Wagons or automobiles backed with a written Warrantee!

59 DODGE 4 DR. HT
58 MERCUR.' 4 DR. HT.
58 DeSOTO 4 DR. HT
57 IMPERIAL 4 DR. HT
57 MERCURY 2 DR. HT
57 FORD 4 DOOR
55 DODGE 2 DR. HT
55 DODGE 4 DOOR
55 PACKARD 4 DOOR
50 CHRYSLER 5 DR.
47 PLYMOUTH CONV.
48 DODGE 1½ T. VAN BODY
58 DODGE V8 PKUP

No Down Payment
Years To Pay!
Woody
Gurley's, Inc.
Your Dodge & Plymouth Dealer
USED CAR LOT
Open weekday eves til 9
212 Greene St. PA 2-0202

2—Automotive

1952 F-8 FORD Tandem Dump with auxiliary transmission. Good condition and good tires. $3,500. Dial PA 2-4269 weekdays 8 to 5.

GMC TRUCKS
Case Tractors & Machinery
New Holland
Farm Equipment
COMPLETE REPAIR SERVICE FOR ALL MAKES
After We Sell — We Serve!
COLLINS G.M.C. Truck Co.
RT 40 EAST PHONE PA 2-3922

TOP QUALITY—LOW PRICES
LARGE SELECTION
Nothing down, Bank terms
TRIPLE LAKES AUTO MART
Route 220 past Cresaptown, PA 4-4651

BRAKES RELINED WITH BONDED SHOES $16.75
RAUPACH'S GARAGE
N. MECHANIC & BOW STS. PA 2-2100

57 Chev. Belair V-8, 4-dr., PG $1750
AHLBURN CHEVROLET CO.
Phone Victoria 2-3312 Hyndman, Pa.

For The Man Who
Values Quality
And Guards
His Budget

'58 DeSoto
Sportsman 4 door hardtop. R., H., PS., PB., AT.

'57 Chevrolet
Bel Air 4 door hardtop. Radio, heater, AT.

'56 Packard
Super 4 door sedan. Radio, heater, Auto. Transmission.

'56 Oldsmobile
Super "88" 2 door hardtop. Radio, heater, AT.

'56 Oldsmobile
"98" 4 door sedan. Radio, heater, auto. transmission.

'55 Plymouth
Belvedere 2 door hardtop. R., H., AT., PS.

Glen-Roy
Oldsmobile
Safety Tested Used Cars
Henderson and Frederick Sts.
Open Eves PA 4-6685

GIVE-AWAY
PRICES
NO DOWN PAYMENT

51 Merc. .....$ 88
51 Dodge .....$ 76
51 Cadillac $444
55 Willys $566
53 Stude. $276
53 Ford $284
41 Chev. Cpe. ....$ 49

ALL MUST GO! GO! GO!
GULICK'S
56 Thomas St.

BABB
MOTOR SALES
824 N. Mechanic PA 2-7290

S & S Motor Sales
DeSOTO & PLYMOUTH
218 S. Mechanic St. PA 4-7300

1959
Studebaker Lark
2-dr., 6 cyl., Auto. Trans.
Like new.
$1995
COLLINS
STUDEBAKER
Home of the
"LARK"
by Studebaker
75 Henderson Ave. PA 4-1542
Open Evenings 'til 9

ST. CLOUD MOTORS
1956 Plym. 4 Dr. R. H.
1955 Buick 4 Dr. R H. Dyn.
1949 Willys Sta. Wag RH.
FROSTBURG, MD. OV 9-9441

SPOERL'S
USED CAR LOT
845 N. Mechanic PA 2-2415

HAROLD'S
USED CARS
DINGLE HILL RT 220
PA 2-3680 PA 4-0670

1951 CHEV R&H, overhauled motor, new tires; 1956 Dodge pick-up, R&H; 1954 Buick, H.Top, R&H; 1951 Cadillac Fleetwood, R&H. McFarland Used Cars, 503 Pine Ave. PA 4-1216. Night PA 4-7086.

LETS TRADE
FOR LOWER PAYMENTS

Even if your car's unpaid Penn Mar can allow good trades!

If your present car isn't able to operate 30 miles to the gallon, trade us for one that can, either new 4 cylinder Jeep Station Wagon or popular Rambler "6".

58 Rambler Super 4-dr.
57 Plym. Belvedere 4-dr HT.
57 Jeep 1-Ton Pickup
56 Olds Conv. 98 Loaded.
55 Buick Cent. 2-dr. H'top
54 Hudson 4-dr.
53 Stude Hardtop
53 Dodge 4-dr.
52 Stude Coupe
52 Chrysler Hardtop
51 Nash Statesman 4-dr. OD.
50 Dodge 4-dr.
49 Jeep
47 Jeep

1940 NASH 4 DOOR
OPEN EVENINGS
Penn-Mar Motor Co.
Jeep, Rambler Sales
Nat'l. Hwy., LaVale PA 2-6540

Skilled Radiator Service
Schade's, Mech. & Valley PA 2-0508

2—Automotive

RED'S
USED CARS
59 Chrys. Saratoga 4-Dr. Hardtop $3495
722 Greene St. PA 2-8150
14 Wineow St. PA 4-7111

Smith's Triangle
57 FORD RETRACTABLE
Fordomatic. All Power
MON thru SAT. 8 a.m. to 9 p.m.
322 S. Centre PA 4-6464, PA 4-6466

1954 DODGE V-8 1½ Ton Cab & Chassis. Good condition and good tires. $600. Dial PA 2-4260 weekdays 8 to 5.

NEW FIAT SALES
—AUTHORIZED FACTORY DEALER—
GULICK'S
PA 2-3650 S. CENTRE AT WMS.

CUMBERLAND
LINCOLN-MERCURY
Safe Buy Used Cars
828 N. Mechanic PA 4-0460

CHRYSLER
57 FORD 2 DR.
HARDTOP

This is a one owner Fairlane 2 door Victoria that is in A-1 condition. It is a solid color of light blue baked on enamel paint. The interior is a 2 tone of vinyl and nylon that is spotless. It has the large V8 special Thunderbird engine and Fordomatic transmission. The large Touch Tune radio, heater, defroster, signal lights, backup lights, air foam seats, carpets plus all the small accessories. We have checked this car through the garage and know it to be in tip top condition. It will carry our Used Car Warrantee and we have it priced to sell at only

$1,695

56 Lincoln Hardtop $1995
57 Mercury 4 dr. HT $1795
57 Plym. 4 Dr. $1695
56 Ford V-8 Fairlane $1295
56 Chev. 4 dr., 6 cyl. st. sft. $1195
56 Plym. 4 dr. Black, white $1495
56 Buick 4-dr. HT. $1495
56 Chev. 4-dr. $1495
55 Buick 2-dr. H-top $1195
55 Plym. 2 Dr. V-8 ..... $1095
55 Packard 4 Dr. ..... $ 995
55 Chrys St. Regis $1495
55 Dodge 4-dr. $1295
55 Chev. 2-dr. Sedan $1095
55 Chev. 2 dr., green .... $ 795
54 Ford 2 dr. ..... $ 595
53 Pont. 2-dr. Hardtop ... $ 595
53 Stude 5 pass. Cpe ..... $ 395
53 DeSoto Club Coupe ..... $ 395
52 Oldsmobile 2 dr. ..... $ 345
51 Buick 2 dr. Hardtop ... $ 195

PA 4-3840 Potomac Motors
Open Evenings 6:30 to 8:30
LOT and GARAGE
Cor. S George and Harrison Sts
Hillman — Sunbeam
PLYMOUTH

4—Auto Glass

GLASS INSTALLED
(WHILE YOU WAIT)
BEERMAN AUTO PARTS
519-521 N. Mecnanic PA 4-0250

5—Auto Repairs, Service

NORTH END GARAGE
507 Henderson Ave. PA 2-3590

McFARLAND AUTO SHOP
Phone PA 4-1216 503 Pine Ave.

Give your car a Baked Enamel Finish Williams Auto Paint & Body Shop
45 Roberts St. PA 2-8299

5-A—Boats, Motors, etc.

USED outboard motors, boats, trailers. Boat and motor rental service. Evinrude outboard motors. Wood, aluminum, fibreglas boats. Marine hardware, docking facilities. Blue Beach, W. Va. —Deep Creek Lake at Thayer's Barn, Rt. 219. Cosgrove's, 252 N. Centre St. PA 2-3040.

7—Business Opportunities

FOR RENT - NEWSSTAND IN FORT CUMBERLAND HOTEL LOBBY
CONTACT MANAGER

SALE or Lease: 284' fronting National Highway opposite Crystal Drive-in Theatre. 2 Buildings suitable for business 15'x28' and 28'x36'. Dial PA 4-5516.

LEE'S BEAUTY SALON
FOR SALE
Dial PA 2-4250 between 9-5

FOR SALE
Restaurant, service station, home and 6 acres ground. All modern. Conveniently located, Route 40, 17 miles east of Uniontown, Pa. Doing good business. Owner selling due to ill health.
FOR PARTICULARS WRITE
Lone Star Restaurant
Markleysburg, Penna.
OR CALL DA 9-5523

SALE — RESTAURANT, 416 VIRGINIA AVE. APPLY WITHIN FOR APPOINTMENT.

9—Electrical Work, Fixtures

ELECTRIC WORK
FREE ESTIMATES ON WIRING
Sterling Electric Co., Inc.
100 N CENTRE ST. PA 2-4800

ELECTRIC WORK
Motor Repairing, Wiring and Fixtures
QUEEN CITY ELECTRIC CO.
Westinghouse Apparatus Agent
158-160 Frederick St. Phone PA 2-1139

10-Financing Money to Loan

AUTO LOANS IN 5 MINUTES
National Loan, 201 S. George
DIAL PA 4-6622

Finance Plumbing & Heating
— McKAIG'S —

LOANS
ON YOUR SIGNATURE ONLY
UP TO $1500
FAMILY FINANCE CORPORATION
40 North Mechanic Street
Phone PA 4-3600

We Loan Money
On Watches, Diamonds. Open 'til 7
"If you need money see Sam"
Southern Jewelers, 39 N. Mechanic St.

LOANS in a HURRY!
ON ARTICLES OF VALUE
Also Unredeemed Values
CUMBERLAND LOAN COMPANY
42 North Mechanic Street

THE BEST remedy for your wants and don't wants doesn't come in a bottle of medicine but in just a few words in the want ads. Tell thousands of people for a few cents a day.

11—For Rent

DOCTOR'S Office. Large area, second floor, Memorial Building, Union Street. Remodel to suit tenant. PA 2-1866.

Downtown Storeroom
Desirable Location
Phone PA 4-3740

FURNISHED HOUSE TRAILER—SLEEPS 4 — FULL BATH. HO 3-2446.

13—Furnished Apartments

SMITH Apts., 725 Kelly Blvd., Clean and comfortable, laundry facilities. Rent reasonable. PA 2-3100 PA 4-2498

313 PENN AVE., Second Floor, 3-Rooms, semi-private bath, Porch. Good condition. Phone Glenn Watson PA 2-4040.

NICELY furnished first floor apartment. Adults only. After 5:30 p.m. and all day Sunday. 119 S. Allegany St.

3 NICE ROOMS, ALL UTILITIES FURNISHED. ADULTS ONLY. 322 PACA ST.

3 ROOMS, bath, private porch & entrance. 246½ N. Centre St. PA 2-3040.

3 ROOMS, UTILITIES, LAUNDRY FACILITIES. ADULTS. 427 GREENE STREET.

DESIRABLE, modern, private, heated, 4 room apartment; porch. Adults only. 755 Fayette, apply 761 Fayette.

4 ROOM, 2 bedroom apartment, utilities furnished. References required. Dial PA 4-1409 between 5-7 P.M.

SMALL APARTMENT. Automatic heat, 1½ block from Baltimore St. Adults only. Dial PA 2-5573.

14—Unfur. Apartments

3 ROOMS, private bath. Also 3 rooms, semi-private bath. Apply 19 Laing Ave.

3 ROOMS, 2 porches, bath, shared garage, first floor. PA 4-9251 or CY 4-3412.

EIGHT rooms, first floor Forest View Apartments, 609 Piedmont Ave. Phone PA 4-7088.

SECOND floor. Very nice. Five rooms, private bath. Heat, hot water furnished. Apply Donahue's, 6½ miles West on Route 40.

3-ROOMS, first floor. Private Bath. Entrance and Porch. Apply: 10 Altamont Terrace. Dial PA 2-6761.

519 WASHINGTON ST. 7-Rooms, 2-Baths, Screened Porch. By appointment only. Dial PA 4-1010 or PA 4-1011.

3 ROOM apartment, private bath and entrance. 916 Maryland Ave. $40 month. Phone PA 4-6862.

4 ROOMS, APPLY 5 ALTAMONT TERRACE. ADULTS.

FIRST FLOOR — 4 rooms, bath. Heat and hot water. Yard. Laundry facilities. Dial PA 2-7168.

15—Furnished Rooms

ROOM IN PRIVATE HOME FOR LADY. $6 WEEK. PA 2-1634.

LARGE front sleeping room, also housekeeping room, clean, quiet. Reasonable rent. Central. 135 Bedford St.

LIGHT housekeeping room next to bath. Newly decorated. $6 week. Dial PA 2-7240.

TWO nicely furnished rooms. Porch, private entrance, semi-private bath. Laundry privileges. Adults. $10 week. 447 Baltimore Ave. PA 4-6889.

18—Houses For Rent

731 HILLTOP DRIVE—modern 6 large rooms, 1½ baths, venetian blinds, newly decorated. Immediate possession. Glen Watson, PA 2-4040.

19—Wanted to Rent

WANTED — 3 bedroom modern home. Potomac Edison employee. Can give reference. PA 2-8200 between 8 & 5.

WANTED — Board in Christian home in rural Western Maryland, preferrably in area of Deep Creek Lake or Skiing area; for father with two children, ages 3 and 4. Prefer home with children of approximately same ages.
Please describe home in detail and address all replies to Box 192-AX c/o Times-News.

20—For Sale Miscellaneous

Floor Sander for Rent
Valley Lumber Co.
Bedford Rd. — PA 2-7760

PARAKEETS $1.50 and up Cages, Supplies
13 Lyons St. Ridgeley Phone RE 8-9115

1959 Hunting Licenses
Complete Archery Supplies
KING'S Tackle Shop
420 Virginia Ave.

A-1 Quality Top Soil
Landscaping E-Z Credit, PA 2-2758

Discount Surplus Store
442 N. Centre St. — PA 4-4844
Open 9-12; 1-5; 6-9 except Sunday
Over 500 items for less

SCHWINN BICYCLES
Tricycles, Toys, Parts and Repairs for all Wheel Goods.
VET'S BICYCLE & MOWER SUPPLY
30 Queen City Pavement Cumberland
PHONE PA 2-6683

VACATIONERS, have the home town news follow you while you are away from home. You can have the Cumberland News or Evening Times mailed any where in the States for 7c per copy. Sunday Times for 15c per copy. Before you take your trip Phone the Times News Circulation Department, PA 2-4600 to order your paper

SPECIAL Sewing machines adjusted in the home, $2. Electrify and Buy.
WAKEFIELD Sales PA 2-8430 2-4794

AUTO Insurance to cover State Law $43.38. Also Workmen's Compensation, Fire. Glenn Watson PA 2-4040.

New Supply 9x12 Linoleum Rugs each $6.95
Many Other Household Items
BENNETTS
Transfer & Storage
Dial PA 2-6770

EXECUTOR — Are you settling an estate, selling property?—Copies executed by deceased persons are often needed. Cumberland Engravers can help you with quick, clear Photostatic Copies, 118 S. Mechanic. PA 4-1622.

SALES & SERVICE
Gravely Tractors
All Parts & Attachments
Davis Garage, Flintstone Gr 8-4344

PUPPIES TOY POODLES COCKER SPANIELS
MRS. MEEK, VALE SUMMIT, OV 9-8145

NAME BRAND MERCHANDISE
Up to 50% Discount
Drive Out - See For Yourself
ROWZEE'S FACTORY OUTLET
1st Bldg. on Right After Crossing Koon Dam Spillway, open 10 am to 9 pm

SAVE 20% ON
Bottled Gas
BENNETT'S PA 2-7900

SILOS
Buy Direct And Save
Silos of durable concrete erected by the Michigan Silo Company. Call, wire or write for free descriptive brochure. The Michigan Silo Company, White Marsh, Md. Edgewater 5-2491.

MOBILE HOME 41'x8' Including Awnings, Washer, Television. Financing Arranged. Located Woodsedge Trailer Park, Winchester Rd.

ZENITH TV. Norge Appliances. Sales-Service. Michael Sirna, Sirna's Market, 52 Potomac St., Ridgeley RE 8-9510.

WALLPAPER Make selections at home. Expert paperhanging, low cost. PA 2-0224 for samples, Harley Wigfield.

20—For Sale Miscellaneous

PRINTING BILL'S PRINT SHOP
75 GREENE ST. PHONE PA 4-0466

ONE Emerson bedroom air conditioner, $100 cash and carry. BURKEY'S TV, LaVale. PA 2-6430.

USED TAPE RECORDERS
Phonographs Hi-Fi Equipment
The Hi-Fi Shop
153 N MECHANIC ST DIAL PA 2-0050

BABY PARAKEETS $2.00
117 Wempe Dr. after 4 or Saturday.

HAPPY HILLS FARMS MILK
Gal. 88c ½ Gal. 46c
Plus Jug Deposit
At Your Local Grocers

Baby Parakeets & Supplies
Mart's 439 N. Mech. PA 2-7011

Low Prices
Spouting — Roof Paints
LIBERTY HARDWARE CO
51 N. Liberty St. Dial PA 2-7140

SPARTAN Electric portable sewing machine. Made and guaranteed by Singer. Sews forward and reverse. Drastically reduced to only $48.88. Just $5.00 down. Singer Co., 65 Baltimore St.

ROOF PAINT
Contains no coal tar. Asphalt Asbestos or liquid asphalt
5 gallon can $2.95
LIBERTY HARDWARE CO.
51 N. Liberty Dial PA 2-7140

STAINLESS STEEL 54" AMERICAN KITCHEN SINKS $89.95
Allegany Furniture
12 LAING AVE.

SINGER Portable rental sewing machine. Reduced to $79.50. Only $5.00 down delivers. Singer Co., 65 Balto. St.

MACHINERY
New Cunningham Hay Conditioners
New Oliver Balers
New Allis Chalmers machinery
Large selection of Used crawlers, several with blades
Used Combines
Used Threshers, several makes
Used rakes, mowers
We pin and bush all makes of tracks.
We rebuild GM and American Bosch Injectors
COCHRAN FARM EQUIPMENT CO.
Somerset, Pa. Phone 4348

ELECTROLUX, AIRWAY & HOOVER Replacement Parts. Hoses, Switches, Bags, Cords & Filters. Paper Bags All Makes & Models. We Deliver!
DIAL PA 4-4610

OAK FLOORING
SAVE SAVE SAVE
NEW LOWER PRICES
DIRECT FROM MANUFACTURER

25/32 x 2¼" Clear White	23c ft.
25/32 x 2¼" Select White	21c ft.
25/32 x 2¼" #1 Com. White	19½c ft.
25/32 x 2¼" Econ. (#2 Com.)	14½c ft.
25/32 x 2¼" Com. & Btr. Shts.	13½c ft.

Flooring Kiln-dried and matched, bundled and graded in accordance with National Association Rules.
ALL SIZES Stair Treads and Risers.
TREADS:

1 1/16 x 9½ x 36"	$1.65 ea.
1 1/16 x 10½ x 36"	2.05 ea.
1 1/16 x 11½ x 36"	2.20 ea.

RISERS:
¾ x 7½ x 36" ..... $1.25 ea.

ALLEGHENY HARDWOOD FLOORING CO., INC.
Everett, Pa. Phone 202
OPEN DAILY 8 A. M. to 5 P. M. Saturday to 1 P. M.

REPOSSESSED Singer Slantomatic Sewing Machine. Blond finished cabinet. May be purchased for balance due. Singer Co., 65 Balto. St.

2 door Frigidaire Refrigerator, very reasonable.
Refrigerators as low as $20
Rebuilt Hoover Vacuum Cleaner, a bargain.
Adjustable window screens, below cost.
Reduced prices on electric fans.
Duplicate House and Car Keys made!
Legal papers Notarized.
Easy Terms
HARTMAN'S APPLIANCE AND GENERAL STORE
LaVale 4 mi. West Cumb. PA 2-6210

PAINT SALE!
Rubber base, Enamels, douse paint, porch & floor Reg $5.98 gal. 3.98
QUENTIN M RICE 19 Laing Ave.

Orthopedic Mattresses
Brand new, only $39.95 $29.95
Your mattress rebuilt, only
Cumberland Mattress Factory
514 Necessity St PA 2-1105

Heating, Plumbing, Air Conditioning
Aircon Engineering and Supply Co.
21 Williams St. PA 2-7269

Apples-Peaches-Plums
Our market at Pinto Storage is now open and will have fruit in season until apples are all gone this winter. We solicit your trade and want to thank all for their business in the past.
Chertland Orchards, Inc.
Dial PA 2-7013

USED Grain Binders, Threshers & Combines. Used Hay Balers, Rakes & Mowers.
H. G. Bender, Ph. ME 4-3271—Meyersdale

PEOPLES FURNITURE STORE
REINHART'S
17 BALTIMORE ST.
Now showing the Famous Kimbal Pianos. The largest factory in the world.

BATHROOM outfits and used lumber. Doors and Windows. Cumberland Salvage. PA 4-0683.

WINDOW Screens Made To Order. Also Aluminum Wire and Moulding to make your own. Drapery, Dress Fabrics. GEO. BRAGG, LaVALE. PA 4-4631

SCRAP IRON
Cast—Heavy—Sheet
Brock's Scrap & Salvage
Old Tin Plate Site PA 2-0820

PYROFAX
Bottled Gas Service
Tri-State Bottled Gas
McMullen Highway, PA 2-3890

Kitzmiller Memorials
MONUMENTS and MARKERS
All the best Marble and Granite including Rock of Ages Granite and Barre Guild Memorials.
Frederick at George PA 2-4500, 2-3984
"SEE WHAT YOU BUY"

FLOWER PLANTS 10c DOZEN
Asters, Petunias, Snap Dragons, Marigolds, Zinnias, etc. Organic Peat Humus 25c bu. Tharp's Seed Store. PA 2-6147.

WEDDING Invitations, announcements, napkins. Federal Printing Company, 300 Columbia Street. Phone PA 2-3424.

COLLIE PUPPIES
Dial PA 2-3074

FOR SALE—USED
18 cu. ft. Home Freezer, like new. $150
36" Gas Range $25
Frigidaire Refrigerator $50
2 Gas Refrigerators ..... $25 each
Assortment of Used Wringer Washers Priced from ..... $15 to $50
Terms Available
GREEN APPLIANCES
38 N. Mechanic St. PA 4-0730

SINGER Canister Vacuum Cleaner. Full power. Brand new. Reduced to $48.88. $5.00 down. Singer Co., 65 Balto. St.

TRI-STATE MEMORIAL CO.
Largest Selection in Area
—Monuments & Markers—
Cresaptown PA 4-1349 Piedmont Ed. 3-7691

HOSPITALIZATION RATES HAVE NEVER BEEN RAISED. FREE INFORMATION. PHONE PA 4-0313.

20—For Sale Miscellaneous

SICKROOM SUPPLIES. Bed trays, bed tables, commodes, wheel chairs. Medical Arts Pharmacy, 29 S. Centre.

1959 Hunting Licenses
NOW ON SALE!
STORER BROS.
Va. Ave. & 2nd St. Open Eves

Clearance Sale—$25 up
Used power lawn mowers, garden tractors, chain saws.
COSGROVE'S
252 N. Centre St. PA 2-3040

SYKES STYLE SHOP
803 Maryland Ave. 9 to 9 PA 2-1570
Dark Sun Dresses ..... 2 for $9
Cocktail dresses for Fall $29.95
415 Henderson Ave. Hours 10-6

UPRIGHT PIANO
Excellent. Dial PA 4-6670

PIGS
Dial PA 2-0698 after 4 P.M.

BARGAIN BASEMENT VALUES

Mahogany Chest of Drawers
Was $59.95 NOW $39.95
3-pc. Sofa Bed Suite
Was $249 NOW $189
5-pc. Chrome Breakfast Suite
Was $79.95 NOW $59.95
4 used Mahogany chairs in excellent condition $49.50
Used Studio Couch $59.50

Only at Millenson's can you find Values like these!
MILLENSON'S
317 Virginia Ae. PA 2-3930

PIANOS, Rebuilt and Reconditioned. Phone Bob Moreland, Piano Technician. PA 4-1084.

KINDLING Wood. It's hot but now's the time to stock up for cooler weather. Cumberland Box Company.

LARGE Mahogany Hepplewhite Breakfront. 13' GE Freezer-Refrigerator. Both like new. Lawn Furniture. PA 4-0752.

RCA TABLE
MODEL RADIOS
COMPLETE SELECTION
Transistor and Clock Models Available!
CUMBERLAND ELECTRIC CO.
137 Virginia Ave. Dial PA 2-6191

Beer Throwaways Case 24 ..... $2.98
McDades 13 N Front PA 2-2030

Try "PENNSY"
We give S & H Green Stamps!

PLYWOOD
Paint-Lumber-Hardware
AIR CONDITIONED
Route 40 In The Narrows
Free Parking Dial PA 2-7300

BATHROOM OUTFIT
All Fixtures PA 2-2852

SEE WHITACRE'S FOR:
New or Used
MAYTAG
KELVINATOR
Lowest Prices In Town
The Best Service Anywhere
35 N. MECHANIC PA 2-2790

PUPPIES — Toy Terriers, Toy Manchesters, Chihuahuas. Matures, 3-4 lb. Dial PA 2-6147.

SAWS Sharpened—hand, circular, band. Electric Welding Repairs. 147 Nat'l Hwy, LaVale. PA 2-4983.

AUTO-FIRE-HOSPITALIZATION Pay-by Month Insurance. W. Merle Cornelius, Ridgeley RE 8-9290, 8-8910.

BLONDE MAHOGANY dining room suite, almost new. Crystal Bowl, 2 double candle sticks. PA 2-0362.

REGISTERED MALE BEAGLE. 2 YEARS OLD, PARTLY BROKE. DIAL HO 3-2318.

METAL Utility Cabinet, $8. Beverage cooler, $8. Kitchen cabinet base, $5. Walnut living room table, $10. Lady's clothing, sizes 11 to 13, 25c to $2. PA 4-1848 after 11 A.M.

MAYTAG WASHER, good condition. $20. 70,000 and 30,000 BTU Gas Heaters, like new, $90 and $50; complete bed, dresser and dressing table, $50; Base cabinet, $15; 2 utility cabinets, $10 each; Bath gas stove, $5. 50 Wempe Drive after 5.

TWO riding mares, gentle, one 5 gaited. Very cheap quick sale. Dial RE 8-9658.

SMALL Mare Pony; electric pump; dining room suite; tools; 2 step ladders. PA 4-5821.

TWO COAL HEATING STOVES FOR SALE, APPLY 21 BOONE ST.

40" KELVINATOR electric range, good condition. Automatic Deep Well & Oven. $80. PA 4-7607.

SET of encyclopedias, same as new, $15; 24" boy's bicycle, good condition. Dial CO 4-5371.

21—Wanted to Buy

See Us First
SCRAP IRON, METAL
Used Bathtubs For Sale
Feldstein Iron & Metal
Rear New LaVale P.O PA 2-5320

3 or 4 BEDROOM modern home. Bedford, Frederick St., East Side, North Cumberland. PA 4-2805.

SCRAP IRON
Cast—Heavy—Sheet
Brock's Scrap & Salvage
Old Tin Plate Site PA 2-0820

24-Furnaces, Heating, Stoves

FURNACES, AIR CONDITIONERS FILTERS, SHEET METAL WORK
G. A. Largent & Son Supply
(Formerly Grabensteins)
1316 Lafayette Ave. PA 2-4525

LENNOX Coal, Gas, Oil FURNACES Cleaning & Repairs
Klingler Heating 196 N. Centre PA 4-6830

IRON FIREMAN
Stokers, Gas and Oil Burners, Furnaces, Selectemp System
Bennett Gas & Electric Co.
119 N Centre St. PA 2-7900

HOLLAND FURNACE CO
Oil — Coal — Gas Heating Units
Sani-Vac Cleaning, Service, Repairs
448 N. Centre St. Phone PA 4-5522

25—Building Supplies

ALCOA ALUMINUM SIDING
Complete Job! 5 Years to Pay!
HARRY W. YOUNG
ROUTE 3, BEDFORD ROAD PA 4-0004

Paint — Lumber — Hardware
VALLEY LUMBER CO.
"Everything for the builder"
Bedford Rd. PA 2-7760 Prompt Delivery

Quality Lumber and Building Supplies
The South Cumberland Planing Mill Company
31 Queen St PA 2-2600

25—Building Supplies

PEN-MAR BRICK & TILE
Norman E. Sell
P. O. BOX 843 PA 4-7510

"BERRY"
Garage Doors
With exclusive weather seal system. America's finest!
The Cumberland Cement and Supply Company
Rear 419 N. Centre St. PA 4-2000

MEDUSA
The Wonder Waterproofing
for that wet cellar; cisterns, etc.
SUPER CONCRETE CO.
405-11 Henderson Ave. Phone PA 2-4260

BRICK HAGERSTOWN BLOCK
RAY M. ATHEY
622 Brookfield Ave. PA 4-4411

CASH AND CARRY SALE
1 Lot 2" x 10" Joists, rejected stock, special price
$100 per thousand ft.
1 Lot 2" x 6" framing, white fir, #3 grade, special price
$110 per thousand ft.
1 Lot strips, 1" x 1" and larger special price
50c per hundred ft.
ROOFING: Ruberoid Dubl-coverage Tite-ons, Pastel Gray, Pastel Green, Coral, Lustra-Tone, Slate-Tone, Evergreen, Blue-Black.
Per square (covers 10'x10')
$7.60
Ruberoid Square-Tab Shingles in Evergreen, Pastel Green, White, Pastel Gray, Coral Red.
Per Square—$7.30
Odd lot of discontinued colors
$1.33 per bundle, or
$4.00 per square
BUCHANAN
LUMBER CO.
"Precision Cut Homes"
549 N. Centre St.
Phone PA 2-0650

26—Help Wanted

SALES PEOPLE full or part time. Spot deliveries makes easy sales. Top earnings. See: Mr. Lichtenstein, 176 N. Centre St.

27—Female Help Wanted

GIRL for restaurant work. Write or apply in person. Shipway's Inn, Green Ridge, Flintstone, Md.

CALLING ambitious women—become an Avon representative and earn $2 or more per hour. We train you. Phone PA 2-5540.

GIRL for general housework. Room, Board & wages. Write P.O. Box 34, Friendsville, Md.

MANAGEMENT position open for person with experience on party plan. Write Box 196-AX, c/o Times-News.

LADY with car for part time, morning, afternoon or evening work. Earn $5 first afternoon in own home. Write Box 195-AX, c/o Times-News.

28—Male Help Wanted

NATIONAL company has opening on sales trainee program. Retirement plan, health and accident insurance when qualified. $80 a week guarantee while training. Man must be married and have car. Box 169-AX c/o Times-News.

METHODS ANALYST
State examination for METHODS AND PROCEDURES ANALYST. Requires college degree and three years recent, full-time, paid employment in organization and methods work, including one year developing or installing methods, procedures or forms used in punch card accounting operations. (Additional exp. may be substituted, year for year, for college.) Salary: $5,040-6,050 (Max. in 5 yrs.) File applications with the Comm. of Personnel, 301 W. Preston St., Balto. 1, Md. Persons filing after AUGUST 22 may not be notified for this examination.

MEN 18 to 25
Neat, single, free to travel California and return doing publishers contact work. $75 per week. New cars furnished. See Mr. Lewis, Corwin Hotel, Keyser, 10-12 or 3-5. Don't phone!

FINANCIAL AGENT
State examination for FINANCIAL AGENT. Male applicants only. Requires college grad. and two yrs. full-time employment in credit or claims adjustment, or credit or claims investigation. (Additional exp. may be substituted, year for year, for college). Applicants must be at least 25 yrs. of age and possess a valid driver's license. Salary $4,790-5,750 (Max. in 5 yrs.) File application with the Comm. of Personnel, 301 W. Preston St., Balto. 1, Md. Persons filing after AUG. 22 may not be notified for this exam.

Pittsburgh Plate Glass Co.
WORKS NO. 7
Cumberland, Md.
Laboratory technician position open in statistical quality control. Candidate must have completed two years of college with course work in mathematics and chemistry or have a high school with course work in mathematics and chemistry and two years experience in statistical quality control.
Call PA 2-8500
or write
Director of Employment

Finance Company
has opening for young man 30 to 35. Excellent opportunity for the right man. Good salary, plus insurance. Write Box 197-A, c/o Times-News.

31—Situations Wanted

MR. EMPLOYER—Consult us for carefully screened applicants, commercial, industrial, etc. Tri-State Agency. PA 4-1962.

GENERAL HAULING. Painting. Yards, attics, basements cleaned. No job too small. PA 4-6723.

MIDDLE AGED lady desires housework by day and or Babysitting by night. PA 2-5270.

32—Instructions

LEARN TO DRIVE. Dual Controls. Licensed by Dept. of Motor Vehicles. Howard Twigg, 154 Bedford. PA 2-7335

KINDERHOUSE accepting September Registration of children 4 to 6 years. Full or half days. Experienced teacher. PA 2-0347.

34—Lost and Found

LOST—in Mapleside area—Blue and grey parakeet, very tame, answers name "Trixie." Dial PA 4-1450.

LOST LAST WEEK, GOLD RIMMED EYE GLASSES. DIAL PA 2-7047. REWARD.

35—Miscellaneous

Block Laying, Cement Work
PHONE PA 2-2699

SEPTIC TANKS cleaned. Health Dept. approved. Bi-State Disposal Service. Write or Phone Lonaconing HO 3-4401

SEPTIC TANKS, complete installation. Ditch, Footer Digging. Paul Miller, Rt. 4, Meyersdale

LOCAL WANT AD RATES

No. of Days	15 Wds. or Less	Each Word over 15. Add
1	90c	6c
2	$1.80	12c
3	$2.40	16c
4	$3.00	20c
7	$4.95	33c

In Memoriams, Cards of Thanks $2.50 for 10 lines or less, 25c each line over 10

MAIL YOUR AD WITH REMITTANCE TO:

Want Ads, Times-News, Cumberland, Md.

DIAL PA 2-4600

1—Announcements

VACATIONERS, have the home town news follow you while you are away from home. You can have the Cumberland News or Evening Times mailed any where in the States for 7c per copy. Sunday Times for 15c per copy. Before you take your trip Phone the Times News Circulation Department, PA 2-4600 to order your paper

LINOLEUM BRIGHT, is a housewife's delight. Apply Glaxo for easy cleaning. Lasts months. Rosenbaum's.

2—Automotive

FERGUSON TRACTORS
FARM MACHINERY
Right's Garage, Balto. Pike, PA 4-4170

57 Buick Sup. 4-D H'top
1-Owner. Like new!
PS, PB. 2-Tone
THOMPSON BUICK
419 N. Mechanic St. PA 2-1424

JACK'S GUARANTEED CARS
We Give S&H Green Stamps
COME SOUTH AND SAVE
1116 VA. AVE. PA 2-0253

53 DODGE 2-Dr. Straight Transmission. Green. Good condition. $450. Call PA 4-9222, or Apply 825 Virginia Ave.

SPECIALS
56 MGA Roadster, R.H. .. $1595
56 Volkswagen Convertible $1195
55 Mercury 2-dr. Hardtop. Completely power equipped. With air conditioning $1195
Many Others At Your Renault & Peugeot Home
M. G. K. MOTOR CO.
221 GLENN ST., DIAL PA 2-2300

Thrifty Auto Sales
305 S. Centre St. — PA 2-1771

McINTYRE CHEVROLET Inc.
WESTERN MD'S. LARGEST AUTOMOBILE DEALER
Open every weekday 9-9
219 N. MECHANIC PA 4-4400

AMERICAN-BANTAM Single Axle Truck Trailer 28', Good Tires. Phone PArkview 2-1270.

1958 MERCURY HARDTOP. LOADED. PRIVATE PARTY. $2,475. DIAL PA 4-7825.

51 CHEVROLET 4-door Bel-Air, straight shift, blue and white. Extra nice. Dial FL 9-5321.

Cumberland's Cleanest Cars
Hare Motor Sales
Wms. at Orchard PA 2-4664

47 Willys 4 wheel drive Jeep.
'53 Chev. Pickup, 4 speed transmission.
NELSON AUTO SALES
Potomac St., Ridgeley, RE 8-9290

Prestige Car Special
1957 PACKARD
Clipper 4-Door

Supercharger V-8 engine, Flightomatic transmission, radio, fresh air heater and defroster, power steering, power antenna, windshield washers, back-up lights, safety dash, undercoat, side mirrors, whitewall tires, wheel covers, rich jet black finish. A local one owner car. (Name of former owner furnished upon request.)

Only $1595

Your Ford Dealer Over 35 Years
St. George Motor Co.
Salem & S. Centre PA 2-3456

BILL'S USED CARS
See Bill for a Real Deal!
443 N. Mechanic (9 to 9) PA 4-0218

THIS WEEK'S SPECIALS!
STATION WAGONS GALORE!
59 PLYMOUTH 4 Dr.
57 PLYMOUTH 4 DR.
56 PLYMOUTH 2 Dr.
56 FORD 2 Dr.
55 DODGE 2 Dr.

Drive them, price them and surely you will buy one of these fine Station Wagons or automobiles backed with a written Warrantee!

59 DODGE 4 DR. HT
58 MERCUR.' 4 DR. HT.
58 DeSOTO 4 DR. HT
57 IMPERIAL 4 DR. HT
57 MERCURY 2 DR. HT
57 FORD 4 DOOR
55 DODGE 2 DR. HT
55 DODGE 4 DOOR
55 PACKARD 4 DOOR
50 CHRYSLER 5 DR.
47 PLYMOUTH CONV.
48 DODGE 1½ T. VAN BODY
58 DODGE V8 PKUP

No Down Payment
Years To Pay!
Woody
Gurley's, Inc.
Your Dodge & Plymouth Dealer
USED CAR LOT
Open weekday eves til 9
212 Greene St. PA 2-0202

2—Automotive

1952 F-8 FORD Tandem Dump with auxiliary transmission. Good condition and good tires. $3,500. Dial PA 2-4260 weekdays 8 to 5.

GMC TRUCKS
Case Tractors & Machinery
New Holland
Farm Equipment
COMPLETE REPAIR SERVICE FOR ALL MAKES
After We Sell — We Serve!
COLLINS G.M.C. Truck Co.
RT 40 EAST PHONE PA 2-3922

TOP QUALITY—LOW PRICES
LARGE SELECTION
Nothing down, Bank terms
TRIPLE LAKES AUTO MART
Route 220 past Cresaptown, PA 4-4651

BRAKES RELINED WITH BONDED SHOES $16.75
RAUPACH'S GARAGE
N. MECHANIC & BOW STS. PA 2-2100

57 Chev. Belair V-8, 4-dr., PG $1750
AHLBURN CHEVROLET CO.
Phone Victoria 2-3312 Hyndman, Pa.

For The Man Who Values Quality And Guards His Budget

'58 DeSoto
Sportsman 4 door hardtop. R., H., PS., PB., AT.

'57 Chevrolet
Bel Air 4 door hardtop. Radio, heater, AT.

'56 Packard
Super 4 door sedan. Radio, heater, Auto. Transmission.

'56 Oldsmobile
Super "88" 2 door hardtop. Radio, heater, AT.

'56 Oldsmobile
"98" 4 door sedan. Radio, heater, auto. transmission.

'55 Plymouth
Belvedere 2 door hardtop. R., H., AT., PS.

Glen-Roy Oldsmobile
Safely Tested Used Cars
Henderson and Frederick Sts.
Open Eves PA 4-6685

GIVE-AWAY PRICES
NO DOWN PAYMENT

51 Merc.	$ 88
51 Dodge	$ 76
51 Cadillac	$444
55 Willys	$566
53 Stude.	$276
53 Ford	$284
41 Chev. Cpe.	$ 49

ALL MUST GO! GO! GO!
GULICK'S
56 Thomas St.

BABB MOTOR SALES
824 N. Mechanic PA 2-7290

S & S Motor Sales
DeSOTO & PLYMOUTH
218 S. Mechanic St. PA 4-7300

1959
Studebaker Lark
2-dr., 6 cyl., Auto. Trans.
Like new.
$1995
COLLINS STUDEBAKER
Home of the
"LARK"
by Studebaker
75 Henderson Ave. PA 4-1542
Open Evenings 'til 9

ST. CLOUD MOTORS
1956 Plym. 4 Dr. R. H.
1955 Buick 4 Dr. R H. Dyn.
1949 Willys Sta. Wag RH.
FROSTBURG, MD. OV 9-9441

SPOERL'S USED CAR LOT
845 N. Mechanic PA 2-2415

HAROLD'S USED CARS
DINGLE HILL RT. 220
PA 2-3680 PA 4-0670

1951 CHEV R&H, overhauled motor, new tires; 1956 Dodge pick-up, R&H; 1954 Buick, H.Top, R&H; 1951 Cadillac Fleetwood, R&H. McFarland Used Cars, 503 Pine Ave. PA 4-1216. Night PA 4-7086

LETS TRADE FOR LOWER PAYMENTS

Even if your car's unpaid Penn Mar can allow good trades!

If your present car isn't able to operate 30 miles to the gallon, trade us for one that can, either new 4 cylinder Jeep Station Wagon or popular Rambler "6".

58 Rambler Super 4-dr.
57 Plym. Belvedere 4-dr HT.
57 Jeep 1-Ton Pickup
56 Olds Conv. 98 Loaded.
55 Buick Cent. 2-dr. H'top
54 Hudson 4-dr.
53 Stude Hardtop
53 Dodge 4-dr.
52 Stude Coupe
52 Chrysler Hardtop
51 Nash Statesman 4-dr. OD.
50 Dodge 4-dr.
49 Jeep
47 Jeep

1940 NASH 4 DOOR
OPEN EVENINGS
Penn-Mar Motor Co.
Jeep, Rambler Sales
Nat'l. Hwy., LaVale PA 2-4546

Skilled Radiator Service
Schade's, Mech. & Valley PA 2-0508

2—Automotive

RED'S USED CARS

59 Chrys. Saratoga 4-Dr. Hardtop	$3495
722 Greene St.	PA 2-8150
14 Wineow St.	PA 4-7111

Smith's Triangle
57 FORD RETRACTABLE
Fordomatic. All Power
MON thru SAT. 8 a.m. to 9 p.m.
322 S. Centre PA 4-6464, PA 4-6466

1954 DODGE V-8 1½ Ton Cab & Chassis. Good condition and good tires. $600. Dial PA 2-4260 weekdays 8 to 5.

NEW FIAT SALES
—AUTHORIZED FACTORY DEALER—
GULICK'S
PA 2-3650 S. CENTRE AT WMS.

CUMBERLAND LINCOLN-MERCURY
Safe Buy Used Cars
829 N. Mechanic PA 4-0460

CHRYSLER
57 FORD 2 DR. HARDTOP

This is a one owner Fairlane 2 door Victoria that is in A-1 condition. It is a solid color of light blue baked on enamel paint. The interior is a 2 tone of vinyl and nylon that is spotless. It has the large V8 special Thunderbird engine and Fordomatic transmission. The large Touch Tune radio, heater, defroster, signal lights, backup lights, air foam seats, carpets plus all the small accessories. We have checked this car through the garage and know it to be in tip top condition. It will carry our Used Car Warrantee and we have it priced to sell at only

$1,695

56 Lincoln Hardtop	$1995
57 Mercury 4 dr. HT	$1795
57 Plym. 4 Dr.	$1695
56 Ford V-8 Fairlane	$1295
56 Chev. 4 dr., 6 cyl. st. sft.	$1195
56 Plym. 4 dr. Black, white	$1495
56 Buick 4-dr. HT.	$1495
56 Chev. 4-dr.	$1495
55 Buick 2-dr. H-top	$1195
55 Plym. 2 Dr. V-8	$1095
55 Packard 4 Dr.	$ 995
55 Chrys St. Regis	$1495
55 Dodge 4-dr.	$1295
55 Chev. 2-dr. Sedan	$1095
55 Chev. 2 dr., green	$ 795
54 Ford 2 dr.	$ 595
53 Pont. 2-dr. Hardtop	$ 595
53 Stude 5 pass. Cpe	$ 395
53 DeSoto Club Coupe	$ 395
52 Oldsmobile 2 dr.	$ 345
51 Buick 2 dr. Hardtop	$ 195

PA 4-3840 Potomac Motors
Open Evenings 6:30 to 8:30
LOT and GARAGE
Cor. S George and Harrison Sts
Hillman — Sunbeam
PLYMOUTH

4—Auto Glass

GLASS INSTALLED
(WHILE YOU WAIT)
BEERMAN AUTO PARTS
519-521 N. Mecnanic PA 4-0250

5—Auto Repairs, Service

NORTH END GARAGE
507 Henderson Ave. PA 2-3590

McFARLAND AUTO SHOP
Phone PA 4-1216 503 Pine Ave.

Give your car a Baked Enamel Finish
Williams Auto Paint & Body Shop
45 Roberts St. PA 2-8299

5-A—Boats, Motors, etc.

USED outboard motors, boats, trailers. Boat and motor rental service. Evinrude outboard motors. Wood, aluminum, fibreglas boats. Marine hardware, docking facilities. Blue Beach, W. Va. Deep Creek Lake at Thayer's Barn, Rt. 219. Cosgrove's, 252 N. Centre St. PA 2-3040.

7—Business Opportunities

FOR RENT - NEWSSTAND IN FORT CUMBERLAND HOTEL LOBBY
CONTACT MANAGER

SALE or Lease: 284' fronting National Highway opposite Crystal Drive-in Theatre. 2 Buildings suitable for business 15'x28' and 28'x36'. Dial PA 4-5516.

LEE'S BEAUTY SALON FOR SALE
Dial PA 2-4250 between 9-5

FOR SALE
Restaurant, service station, home and 6 acres ground. All modern. Conveniently located, Route 40, 17 miles east of Uniontown, Pa. Doing good business. Owner selling due to ill health.
FOR PARTICULARS WRITE
Lone Star Restaurant
Markleysburg, Penna.
OR CALL DA 9-5523

SALE — RESTAURANT, 416 VIRGINIA AVE. APPLY WITHIN FOR APPOINTMENT.

9—Electrical Work, Fixtures

ELECTRIC WORK
FREE ESTIMATES ON WIRING
Sterling Electric Co., Inc.
100 N. CENTRE ST. PA 2-4800

ELECTRIC WORK
Motor Repairing, Wiring and Fixtures
QUEEN CITY ELECTRIC CO.
Westinghouse Apparatus Agent
158-160 Frederick St. Phone PA 2-1139

10-Financing Money to Loan

AUTO LOANS IN 5 MINUTES
National Loan, 201 S. George
DIAL PA 4-6622

Finance Plumbing & Heating
— McKAIG'S —

LOANS
ON YOUR SIGNATURE ONLY
UP TO $1500
FAMILY FINANCE CORPORATION
60 North Mechanic Street
Phone PA 4-3600

We Loan Money
On Watches, Diamonds. Open 'til 7
"If you need money see Sam"
Southern Jewelers, 39 N. Mechanic St.

LOANS in a HURRY!
ON ARTICLES OF VALUE
Also Unredeemed Values
CUMBERLAND LOAN COMPANY
42 North Mechanic Street

THE BEST remedy for your wants and don't wants doesn't come in a bottle of medicine but in just a few words in the want ads. Tell thousands of people for a few cents a day.

11—For Rent

DOCTOR'S Office. Large area, second floor. Memorial Building, Union Street. Remodel to suit tenant. PA 2-1866.

Downtown Storeroom
Desirable Location
Phone PA 4-3740

FURNISHED HOUSE TRAILER—SLEEPS 4 — FULL BATH. HO 3-2446.

13—Furnished Apartments

SMITH Apts., 725 Kelly Blvd., Clean and comfortable, laundry facilities. Rent reasonable. PA 2-3100 PA 4-2498

313 PENN AVE., Second Floor, 3-Rooms, semi-private bath. Porch. Good condition. Phone Glenn Watson PA 2-4040.

NICELY furnished first floor apartment. Adults only. After 5:30 p.m. and all day Sunday. 119 S. Allegany St.

3 NICE ROOMS, ALL UTILITIES FURNISHED. ADULTS ONLY. 322 PACA ST.

3 ROOMS, bath, private porch & entrance. 246½ N. Centre St. PA 2-3040.

3 ROOMS, UTILITIES, LAUNDRY FACILITIES. ADULTS. 427 GREENE STREET.

DESIRABLE, modern, private, heated, 4 room apartment; porch. Adults only. 755 Fayette, apply 761 Fayette.

4 ROOM, 2 bedroom apartment, utilities furnished. References required. Dial PA 4-1409 between 5-7 P.M.

SMALL APARTMENT. Automatic heat, 1½ block from Baltimore St. Adults only. Dial PA 2-3573.

14—Unfur. Apartments

3 ROOMS, private bath. Also 3 rooms, semi-private bath. Apply 19 Laing Ave.

3 ROOMS, 2 porches, bath, shared garage, first floor. PA 4-9251 or CY 4-3412.

EIGHT rooms, first floor Forest View Apartments, 609 Piedmont Ave. Phone PA 4-7088.

SECOND floor. Very nice. Five rooms, private bath. Heat, hot water furnished. Apply Donahue's, 6½ miles West on Route 40.

3-ROOMS, first floor. Private Bath, Entrance and Porch. Apply: 10 Altamont Terrace. Dial PA 2-6761.

519 WASHINGTON ST. 7-Rooms, 2-Baths, Screened Porch. By appointment only. Dial PA 4-1010 or PA 4-1011.

3 ROOM apartment, private bath and entrance. 916 Maryland Ave. $40 month. Phone PA 4-6862.

4 ROOMS, APPLY 5 ALTAMONT TERRACE. ADULTS.

FIRST FLOOR — 4 rooms, bath. Heat and hot water. Yard. Laundry facilities. Dial PA 2-7168.

15—Furnished Rooms

ROOM IN PRIVATE HOME FOR LADY. $6 WEEK. PA 2-1634.

LARGE front sleeping room, also housekeeping room, clean, quiet. Reasonable rent. Central. 135 Bedford St.

LIGHT housekeeping room next to bath. Newly decorated. $6 week. Dial PA 2-7240.

TWO nicely furnished rooms. Porch, private entrance, semi-private bath. Laundry privileges. Adults. $10 week. 447 Baltimore Ave. PA 4-6889.

18—Houses For Rent

731 HILLTOP DRIVE—modern 6 large rooms, 1½ baths, venetian blinds, newly decorated. Immediate possession. Glen Watson. PA 2-4040.

19—Wanted to Rent

WANTED — 3 bedroom modern home. Potomac Edison employee. Can give reference. PA 2-8200 between 8 & 5.

WANTED — Board in Christian home in rural Western Maryland, preferrably in area of Deep Creek Lake or Skiing area; for father with two children, ages 3 and 4. Prefer home with children of approximately same ages.
Please describe home in detail and address all replies to Box 192-AX c/o Times-News.

20—For Sale Miscellaneous

Floor Sander for Rent
Valley Lumber Co.
Bedford Rd. — PA 2-7760

PARAKEETS $1.50 and up. Cages, Supplies
13 Lyons St. Ridgeley Phone RE 8-9119

1959 Hunting Licenses
Complete Archery Supplies
KING'S Tackle Shop
420 Virginia Ave.

A-1 Quality Top Soil
Landscaping E-Z Credit, PA 2-2758

Discount Surplus Store
442 N. Centre St. — PA 4-4844
Open 9-12; 1-5; 6-9 except Sunday
Over 500 items for less

SCHWINN BICYCLES
Tricycles, Toys, Parts and Repairs for all Wheel Goods.
VET'S BICYCLE & MOWER SUPPLY
30 Queen City Pavement Cumberland
PHONE PA 2-6683

VACATIONERS, have the home town news follow you while you are away from home. You can have the Cumberland News or Evening Times mailed any where in the States for 7c per copy, Sunday Times for 15c per copy. Before you take your trip Phone the Times News Circulation Department, PA 2-4600 to order your paper

SPECIAL Sewing machines adjusted in the home, $2. Electrity and Buy. WAKEFIELD Sales PA 2-8430 2-4794

AUTO Insurance to cover State Law $43.38. Also Workmen's Compensation, Fire. Glenn Watson PA 2-4040.

New Supply 9x12 Linoleum Rugs each $6.95
Many Other Household Items
BENNETTS
Transfer & Storage
Dial PA 2-6770

EXECUTOR — Are you settling an estate, selling property?—Copies executed by deceased persons are often needed. Cumberland Engravers can help you with quick, clear Photostatic Copies. 118 S. Mechanic. PA 4-1622.

SALES & SERVICE
Gravely Tractors
All Parts & Attachments
Davis Garage, Flintstone Gr 8-4344

PUPPIES TOY POODLES COCKER SPANIELS
MRS. MEEK, VALE SUMMIT, OV 9-8145

NAME BRAND MERCHANDISE
Up to 50% Discount
Drive Out - See For Yourself
ROWZEE'S FACTORY OUTLET
1st Bldg. on Right After Crossing
Koon Dam Spillway, open 10 am to 9 pm

SAVE 20% ON
Bottled Gas
BENNETT'S PA 2-7900

SILOS
Buy Direct And Save
Silos of durable concrete erected by the Michigan Silo Company. Call, wire or write for free descriptive brochure. The Michigan Silo Company, White Marsh, Md. Edgewater 5-2491.

MOBILE HOME 41'x8' Including Awnings, Washer, Television. Financing Arranged. Located Woodsedge Trailer Park, Winchester Rd.

ZENITH TV. Norge Appliances. Sales-Service. Michael Sirna, Sirna's Market, 52 Potomac St., Ridgeley RE 8-9510.

WALLPAPER Make selections at home. Expert paperhanging, low cost. PA 2-0224 for samples. Harley Wigfield.

20—For Sale Miscellaneous

PRINTING
BILL'S PRINT SHOP
75 GREENE ST. PHONE PA 4-0466

ONE Emerson bedroom air conditioner, $100 cash and carry. BURKEY'S TV, LaVale. PA 2-6430.

USED TAPE RECORDERS
Phonographs Hi-Fi Equipment
The Hi-Fi Shop
153 N. MECHANIC ST. DIAL PA 2-0050

BABY PARAKEETS $2.00
117 Wempe Dr. after 4 or Saturday.

HAPPY HILLS FARMS MILK
Gal. 88c ½ Gal. 46c
Plus Jug Deposit
At Your Local Grocers

Baby Parakeets & Supplies
Mart's 439 N. Mech. PA 2-7011

Low Prices
Spouting — Roof Paints
LIBERTY HARDWARE CO
51 N. Liberty St. Dial PA 8-7140

SPARTAN Electric portable sewing machine. Made and guaranteed by Singer. Sews forward and reverse. Drastically reduced to only $48.88. Just $5.00 down. Singer Co., 65 Baltimore St.

ROOF PAINT
Contains no coal tar.
Asphalt Asbestos or liquid asphalt
5 gallon can $2.95
LIBERTY HARDWARE CO.
51 N. Liberty Dial PA 2-7140

STAINLESS STEEL 54" AMERICAN KITCHEN SINKS $89.95
Allegany Furniture
12 LAING AVE.

SINGER Portable rental sewing machine. Reduced to $79.50. Only $5.00 down delivers. Singer Co., 65 Balto. St.

MACHINERY
New Cunningham Hay Conditioners
New Oliver Balers
New Allis Chalmers machinery
Large selection of Used crawlers, several with blades
Used Combines
Used Threshers, several makes
Used rakes, mowers
We pin and bush all makes of tracks.
We rebuild GM and American Bosch Injectors
COCHRAN FARM EQUIPMENT CO.
Somerset, Pa. Phone 4348

ELECTROLUX, AIRWAY & HOOVER Replacement Parts. Hoses, Switches, Bags, Cords & Filters. Paper Bags All Makes & Models. We Deliver!
DIAL PA 4-4610

OAK FLOORING
SAVE SAVE SAVE
NEW LOWER PRICES
DIRECT FROM MANUFACTURER

25/32 x 2¼" Clear White	23c ft.
25/32 x 2¼" Select White	21c ft.
25/32 x 2¼" #1 Com. White	19½c ft.
25/32 x 2¼" Econ. (#2 Com.)	14½c ft.
25/32 x 2¼" Com. & Btr. Shts.	13½c ft.

Flooring Kiln-dried and matched, bundled and graded in accordance with National Association Rules.
ALL SIZES Stair Treads and Risers.
TREADS:
1 1/16 x 9½ x 36" ..... $1.65 ea.
1 1/16 x 10½ x 36" ..... 2.05 ea.
1 1/16 x 11½ x 36" ..... 2.20 ea.
RISERS:
¾ x 7½ x 36" ..... $1.25 ea.

ALLEGHENY HARDWOOD FLOORING CO., INC.
Everett, Pa. Phone 202
OPEN DAILY 8 A. M. to 5 P. M. Saturday to 1 P. M.

REPOSSESSED Singer Slantomatic Sewing Machine. Blond finished cabinet. May be purchased for balance due. Singer Co., 65 Balto. St.

2 door Frigidaire Refrigerator, very reasonable.
Refrigerators as low as $20
Rebuilt Hoover Vacuum Cleaner, a bargain.
Adjustable window screens, below cost.
Reduced prices on electric fans.
Duplicate House and Car Keys made!
Legal papers Notarized.
Easy Terms
HARTMAN'S APPLIANCE AND GENERAL STORE
LaVale 4 mi. West Cumb. PA 2-6210

PAINT SALE!
Rubber base, Enamels, douse paint, porch & floor Reg $5.98 gal. 3.98
QUENTIN M. RICE 19 Laing Ave.

Orthopedic Mattresses
Brand new, only $39.95. Your mattress rebuilt, only $29.95
Cumberland Mattress Factory
514 Necessity St PA 2-1105

Heating, Plumbing, Air Conditioning
Aircon Engineering and Supply Co.
2 Williams St. PA 2-7269

Apples-Peaches-Plums
Our market at Pinto Storage is now open and will have fruit in season until apples are all gone this winter. We solicit your trade and want to thank all for their business in the past.
Chertland Orchards, Inc.
Dial PA 2-7013

USED Grain Binders, Threshers & Combines. Used Hay Balers, Rakes & Mowers.
H. G. Bender, Ph. ME 4-3271—Meyersdale

PEOPLES FURNITURE STORE
REINHART'S
17 BALTIMORE ST.
Now showing the Famous Kimbal Pianos. The largest factory in the world.

BATHROOM outfits and used lumber. Doors and Windows. Cumberland Salvage. PA 4-0683.

WINDOW Screens Made To Order. Also Aluminum Wire and Moulding to make your own. Drapery, Dress Fabrics. GEO. BRAGG, LaVALE. PA 4-4611

PYROFAX
Bottled Gas Service
Tri-State Bottled Gas
McMullen Highway, PA 2-3890

Kitzmiller Memorials
MONUMENTS and MARKERS
All the best Marble and Granite including Rock of Ages Granite and Barre Guild Memorials.
Frederick at George PA 2-4540, 2-3984
"SEE WHAT YOU BUY"

FLOWER PLANTS 10c DOZEN
Asters, Petunias, Snap Dragons, Marigolds, Zinnias, etc. Organic Peat Humus 25c bu. Tharp's Seed Store. PA 2-6147.

WEDDING Invitations, announcements, napkins. Federal Printing Company, 300 Columbia Street. Phone PA 2-3424.

COLLIE PUPPIES
Dial PA 2-3074

FOR SALE—USED
18 cu. ft. Home Freezer, like new. $175
36" Gas Range $25
Frigidaire Refrigerator $50
2 Gas Refrigerators ..... $25 each
Assortment of Used Wringer Washers Priced from ..... $15 to $50
Terms Available
GREEN APPLIANCES
38 N. Mechanic St. PA 4-0730

SINGER Canister Vacuum Cleaner. Full power. Brand new. Reduced to $48.88. $5.00 down. Singer Co., 65 Balto. St.

TRI-STATE MEMORIAL CO.
Largest Selection in Area
—Monuments & Markers—
Cresaptown PA 4-1340 Piedmont tf. 5-7691

HOSPITALIZATION RATES HAVE NEVER BEEN RAISED. FREE INFORMATION. PHONE PA 4-0313.

20—For Sale Miscellaneous

SICKROOM SUPPLIES. Bed trays, bed tables, commodes, wheel chairs. Medical Arts Pharmacy, 29 S. Centre.

1959 Hunting Licenses
NOW ON SALE!
STORER BROS.
Va. Ave. & 2nd St. Open Eves

Clearance Sale—$25 up
Used power lawn mowers, garden tractors, chain saws.
COSGROVE'S
252 N. Centre St. PA 2-3040

SYKES STYLE SHOP
303 Maryland Ave. 9 to 9 PA 2-1370
Dark Sun Dresses ..... 2 for $9
Cocktail dresses for Fall $29.95
415 Henderson Ave. Hours 10-6

UPRIGHT PIANO
Excellent. Dial PA 4-6670

PIGS
Dial PA 2-0698 after 4 P.M.

BARGAIN BASEMENT VALUES
Mahogany Chest of Drawers
Was $59.95 NOW $39.95
3-pc. Sofa Bed Suite
Was $249 NOW $189
5-pc. Chrome Breakfast Suite
Was $79.95 NOW $59.95
4 used Mahogany chairs in excellent condition $49.50
Used Studio Couch $59.50
Only at Millenson's can you find Values like these!
MILLENSON'S
317 Virginia Ae. PA 2-3930

PIANOS, Rebuilt and Reconditioned. Phone Bob Moreland, Piano Technician. PA 4-1084.

KINDLING Wood. It's hot but now's the time to stock up for cooler weather. Cumberland Box Company.

LARGE Mahogany Hepplewhite Breakfront, 13' GE Freezer-Refrigerator. Both like new. Lawn Furniture. PA 4-0752.

RCA TABLE MODEL RADIOS
COMPLETE SELECTION
Transistor and Clock Models Available!
CUMBERLAND ELECTRIC CO.
137 Virginia Ave. Dial PA 2-6191

Beer Throwaways Case 24 ..... $2.98
McDades 13 N. Front PA 2-2030

Try "PENNSY"
We give S & H Green Stamps!

PLYWOOD
Paint-Lumber-Hardware
AIR CONDITIONED
Route 40 In The Narrows
Free Parking Dial PA 2-7306

BATHROOM OUTFIT
All Fixtures PA 2-2852

SEE WHITACRE'S FOR:
New or Used
MAYTAG
KELVINATOR
Lowest Prices in Town
The Best Service Anywhere
35 N. MECHANIC PA 2-2790

PUPPIES — Toy Terriers, Toy Manchesters, Chihuahuas. Matures, 3-4 lb. Dial PA 2-6147.

SAWS Sharpened—hand, circular, band. Electric Welding Repairs. 147 Nat'l Hwy, LaVale. PA 2-4983.

AUTO-FIRE-HOSPITALIZATION Pay-by Month Insurance. W. Merle Cornelius, Ridgeley RE 8-9290, 8-8910.

BLONDE MAHOGANY dining room suite, almost new. Crystal Bowl. 2 double candle sticks. PA 2-0362.

REGISTERED MALE BEAGLE. 2 YEARS OLD, PARTLY BROKE. DIAL HO 3-2318.

METAL Utility Cabinet, $6. Beverage cooler, $8. Kitchen cabinet base, $5. Walnut living room table, $10. Lady's clothing, sizes 11 to 13, 25c to $2. PA 4-1848 after 11 A.M.

MAYTAG WASHER, good condition. $20. 70,000 and 30,000 BTU Gas Heaters, like new, $60 and $50; complete bed, dresser and dressing table, $50; Base cabinet, $15; 2 utility cabinets, $16 each; Bath gas stove, $5. 50 Wempe Drive after 5.

TWO riding mares, gentle, one 5 gaited. Very cheap quick sale. Dial RE 8-9658.

SMALL Mare Pony; electric pump; dining room suite; tools; 2 step ladders. PA 4-5821.

TWO COAL HEATING STOVES FOR SALE. APPLY 21 BOONE ST.

40" KELVINATOR electric range, good condition. Automatic Deep Well & Oven. $80. PA 4-7607.

SET of encyclopedias, same as new, $15; 24" boy's bicycle, good condition. Dial CO 4-5371.

21—Wanted to Buy

See Us First
SCRAP IRON, METAL
Used Bathtubs For Sale
Feldstein Iron & Metal
Rear New LaVale P.O. PA 2-5320

3 or 4 BEDROOM modern home, Bedford, Frederick St., East Side, North Cumberland. PA 4-2805.

SCRAP IRON
Cast—Heavy—Sheet
Brock's Scrap & Salvage
Old Tin Plate Site PA 2-0820

24-Furnaces, Heating, Stoves

FURNACES, AIR CONDITIONERS FILTERS, SHEET METAL WORK
G. A. Largent & Son Supply
(Formerly Grabensteins)
1316 Lafayette Ave. PA 2-4525

LENNOX Coal, Gas, Oil FURNACES Cleaning & Repairs
Klingler Heating 196 N. Centre PA 4-6830

IRON FIREMAN
Stokers, Gas and Oil Burners, Furnaces, Selectemp System
Bennett Gas & Electric Co.
119 N. Centre St. PA 2-7900

HOLLAND FURNACE CO.
Oil — Coal — Gas Heating Units
Sani-Vac Cleaning Service. Repairs
448 N. Centre St. Phone PA 4-5522

25—Building Supplies

ALCOA ALUMINUM SIDING
Complete Job! 5 Years to Pay!
HARRY W. YOUNG
ROUTE 1, BEDFORD ROAD PA 4-0004
Paint — Lumber — Hardware
VALLEY LUMBER CO.
"Everything for the builder"
Bedford Rd. PA 2-7760 Prompt Delivery

Quality Lumber and Building Supplies
The South Cumberland Planing Mill Company
31 Queen St PA 2-2600

25—Building Supplies

PEN-MAR BRICK & TILE
Norman E. Sell
P. O. BOX 843 PA 4-7510

"BERRY"
Garage Doors
With exclusive weather seal system. America's finest!
The Cumberland Cement and Supply Company
Rear 419 N. Centre St. PA 4-2000

MEDUSA
The Wonder Waterproofing for that wet cellar; cisterns, etc.
SUPER CONCRETE CO.
405-11 Henderson Ave. Phone PA 2-4260

BRICK HAGERSTOWN BLOCK
RAY M. ATHEY
622 Brookfield Ave. PA 4-4411

CASH AND CARRY SALE
1 Lot 2" x 10" Joists, rejected stock, special price
$100 per thousand ft.
1 Lot 2" x 6" framing, white fir, #3 grade, special price
$110 per thousand ft.
1 Lot strips, 1" x 1" and larger special price
50c per hundred ft.
ROOFING: Ruberoid Dubl-coverage Tite-ons, Pastel Gray, Pastel Green, Coral, Lustra-Tone, Slate-Tone, Evergreen, Blue-Black.
Per square (covers 10'x10') $7.60
Ruberoid Square-Tab Shingles in Evergreen, Pastel Green, White, Pastel Gray, Coral Red.
Per Square—$7.30
Odd lot of discontinued colors
$1.33 per bundle, or $4.00 per square
BUCHANAN LUMBER CO.
"Precision Cut Homes"
549 N. Centre St.
Phone PA 2-0650

26—Help Wanted

SALES PEOPLE full or part time. Spot deliveries makes easy sales. Top earnings. See: Mr. Lichtenstein, 176 N. Centre St.

27—Female Help Wanted

GIRL for restaurant work. Write or apply in person. Shipway's Inn, Green Ridge, Flintstone, Md.

CALLING ambitious women—become an Avon representative and earn $2 or more per hour. We train you. Phone PA 2-5540.

GIRL for general housework. Room, Board & wages. Write P.O. Box 34, Friendsville, Md.

MANAGEMENT position open for person with experience on party plan. Write Box 196-AX, c/o Times-News.

LADY with car for part time, morning, afternoon or evening work. Earn $5 first afternoon in own home. Write Box 195-AX, c/o Times-News.

28—Male Help Wanted

NATIONAL company has opening on sales trainee program. Retirement plan, health and accident insurance when qualified. $80 a week guarantee while training. Man must be married and have car. Box 169-AX c/o Times-News.

METHODS ANALYST
State examination for METHODS AND PROCEDURES ANALYST. Requires college degree and three years recent, full-time, paid employment in organization and methods work, including one year developing or installing methods, procedures or forms used in punch card accounting operations. (Additional exp. may be substituted, year for year, for college.) Salary: $5,040-6,050 (Max. in 3 yrs.) File applications with the Comm. of Personnel, 30 W. Preston St., Balto. 1, Md. Persons filing after AUGUST 22 may not be notified for this examination.

MEN 18 to 25
Neat, single, free to travel California and return doing publishers contact work. $75 per week. New cars furnished. See Mr. Lewis, Corwin Hotel, Keyser, 10-12 or 3-5. Don't phone!

FINANCIAL AGENT
State examination for FINANCIAL AGENT. Male applicants only. Requires college grad. and two yrs. full-time employment in credit or claims adjustment, or credit or claims investigation. (Additional exp. may be substituted, year for year, for college). Applicants must be at least 25 yrs. of age and possess a valid driver's license. Salary $4,790-5,750 (Max. in 5 yrs.) File application with the Comm. of Personnel, 301 W. Preston St., Balto. 1, Md. Persons filing after AUG. 22 may not be notified for this exam.

Pittsburgh Plate Glass Co.
WORKS NO. 7
Cumberland, Md.
Laboratory technician position open in statistical quality control. Candidate must have completed two years of college with course work in mathematics and chemistry or have a high school with course work in mathematics and chemistry and two years experience in statistical quality control.
Call PA 2-8500
or write
Director of Employment
Finance Company
has opening for young man 30 to 35. Excellent opportunity for the right man. Good salary, plus insurance. Write Box 197-A, c/o Times-News.

31—Situations Wanted

MR. EMPLOYER—Consult us for carefully screened applicants, commercial, industrial, etc. Tri-State Agency. PA 4-1962.

GENERAL HAULING. Painting. Yards, attics, basements cleaned. No job too small. PA 4-6723.

MIDDLE AGED lady desires housework by day and or Babysitting by night. PA 2-3270.

32—Instructions

LEARN TO DRIVE. Dual Controls. Licensed by Dept. of Motor Vehicles. Howard Twigg, 154 Bedford. PA 2-7353

KINDERHOUSE accepting September Registration of children 4 to 6 years. Full or half days. Experienced teacher. PA 2-0347.

34—Lost and Found

LOST—in Mapleside area—Blue and grey parakeet, very tame, answers name "Trixie." Dial PA 4-1450.

LOST LAST WEEK, GOLD RIMMED EYE GLASSES. DIAL PA 2-7047. REWARD.

35—Miscellaneous

Block Laying, Cement Work
PHONE PA 2-2699

SEPTIC TANKS cleaned. Health Dept approved. Bi-State Disposal Service.

47—Real Estate For Sale

DEEP Creek Lots for Sale. For information Contact: Hamilton Lumber Co., Westernport, Md. FL 9-9311.

THREE bedroom ranch home. Built-in oven and range. Stone, and brick. Garage, basement. PA 2-3895.

NICE 6-Room Frame, 831 Columbia Ave. Bath, Furnace, Yard, Garage $6,000. MILLENSON Real Estate PA 4-5590.

6-ROOM Frame, 829 Virginia Ave. Bath, Yard, Porches, Garage $4,500. MILLENSON Real Estate. PA 4-5590.

FRAME house at Pinto, 4 rooms, bath, basement, oil furnace, yard, room for garden. PA 4-9087.

418 MAGRUDER ST.

Substantial 7 room brick house in excellent West Side residential neighborhood. Garage in basement. Automatic heat. Apply Trust Dept., First National Bank. PA 2-0600.

4-ROOM Bungalow in Country. On Oldtown Road about 4 miles from PPG Co. 2 bedrooms, bath plus 2 bedrooms in finished attic. Aluminum windows & screens throughout. Full basement. Large yard. Porches, basement floor need finishing. $5250. Opie Annan Real Estate, Bert Graham, Solicitor, 58 N. Centre. PA 4-0200.

785 FAYETTE, Kaylor Row. 3-Bedrooms. Conveniently located. Priced to sell. Will help finance. PA 2-2874.

48—Roofing, Spouting

ROOFING, SIDING
Installed by Experts. Written guarantee materials and labor No money down, up to 3 years to pay. SEARS ROEBUCK AND CO. PA 2-5100

ROOFING ALL TYPES! Roof Painting, Repairs
Sheet Metal Work and Gutters
Free Estimates — 30 Years Experience
Alex J. Schute Dial PA 2-6505

HUMES Home Improvement Co. General Contractor. Roofing, JM and Inselbric Siding. Also Aluminum Siding. No Down Payment. PA 2-7599 day, PA 2-1894 night. 337 Davidson Street.

Roofing, Spouting, Siding, Awnings Three years to pay Guaranteed work ANDREW WITT Phone CO 4-5456

ROOFERS
G. A. Largent & Son
1316 Lafayette Ave. PA 2-4525
See the Yellow Pages

ALUMINUM Siding, asbestos shingles, roofing and spouting. Air Flow Roofing & Siding Products. PA 4-4488.

48-A—Storm Windows

Storm Doors-Windows
Jalousies-Porch-Enclosures
FREE ESTIMATE
JOHN E. SHARP & CO.
752 Greene St. PA 2-7620

RUSCO Extruded Aluminum Storm Windows
Completely Installed As Low As $18.95
515 Regina Ave. PA 2-6030

ALCOA ALUMINUM
Storm Doors $39.95 up Storm Windows $17.95 up
IDEAL WINDOW PRODUCTS CO. 620 Columbia Ave. PA 2-2028
We serve your neighbor; Why not let us serve you!
ALUMINUM DOOR AS LOW AS $26.95
198 N. CENTRE ST. PA 4-7100

50—Upholstering

Furniture, Truck Seats and Window Screens. Drapery and Dress Fabrics. GEO. BRAGG, LaVALE. PA 4-4611

POSSELT'S
Custom Upholstering, Furniture Repairs, Awnings & Tarpaulins
131 Frederick St. Oldest, most reliable. Dial PA 2-4715 Over 35 years in city.

UPHOLSTERING Automobile Furniture
AUTO CONVERTIBLE TOPS
TRUCK SEATS TARPAULINS
HASTINGS ALUMINUM AWNINGS
Geo. S. Warner, 1201 Va. Ave., PA 4-0774

CUSTOM MADE FURNITURE
Recovering and Spring Repair
C. E. BRODE 555 Greene PA 2-1890

UPHOLSTERING
John Troxell. 226 Charles St., PA 4-2094

51—Vacuum Cleaners

Parts & Service
Paper Bags—All Makes
Mary St. & Va. Ave. PA 2-5079
Duplex Sales & Service
Bank Terms.

THE LONGER your ad runs the cheaper per day it becomes. We'll be glad to quote long term and contract rates to any want advertiser. The lower your cost the greater your profit.

Display Classified

8 COLD 12 OZ. BEERS $1
Parkview Liquors
82 GREENE ST PA 2-5257

Display Classified

LIKE a letter from home every day through the year: To your son or daughter in the Armed Services, or your boy or girl away at school. Send The Cumberland News. The Evening or Sunday Times. Call: Circulation Dept. PA 2-4600.

SEWER - MATIC
Call: PA 2-6938
Clogged Drains Sewers Opened

ST. GEORGE MOTOR CO. SPECIAL
55 BUICK

Super 4 door sedan. Equipped with Dynaflow transmission, radio and heater, turn signals, backup lights, attractive two tone paint set off by whitewall tires. You'll like this one. Priced for quick sale $995

Many More To Choose From All Makes and Models
Your Ford Dealer Over 33 Yrs.
PA 2-3456 Open Evenings

Septic Tanks Cleaned!

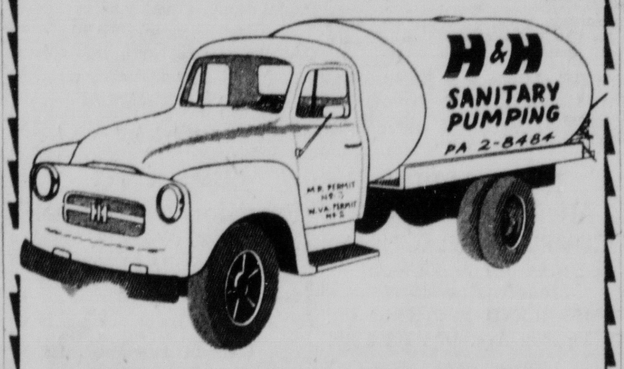

★ Modern Vacuum Cleaning System
★ Long hoses eliminates damage to lawn and shrubbery.
★ $30.00 for tanks up to 900 gallons.
★ Larger tanks proportionately lower.
★ Licensed and approved by State department of Health.

THE HELMER & HENDRICK CORP.
McMullen Highway PA 2-8484

Display Classified

Cumberland REALTORS, members of the
CUMBERLAND REAL ESTATE BOARD
and the National Association of Real Estate Boards . . .
Invite You to Investigate the REALTOR-Listed Properties Below

LAVALE HOME
This property is situated in the finest location of LaVale, on a large lot 50x350 feet. Surrounded by fine homes in the best of neighborhoods. Eight rooms and two baths. Garage. On the market to close an estate. Immediate possession.

NEW LAVALE HOME
Just completed, new stone and frame bungalow containing combination living and dining room, modern kitchen. Two nice bedrooms and tiled bath. Garage in basement. Lot 60x265 feet. Ready for occupancy. Have us show you this attractive home.

D. P. MILLER CO.
63 Pershing St. 'Phone PA 4-3838
Insurance & Realtors

TWO FAMILY HOME
If you are interested in a nice home with an income, let us show you this excellent buy in a nice duplex in La Vale's better residential area. Each unit contains two bedrooms, bath, hot water heat. Lovely lot with nice shade trees, two car garage. Inspection by appointment.

HERE'S A NICE HOME
Ideally located at 834 GEPHART DRIVE, WEST SIDE, is this fine family home of three bedrooms, bath, heat. This home has been completely renovated by the owner. Must be sold—owner leaving city. A real good buy.

HOWARD M. SPIKER,
REALTOR
20 SOUTH CENTRE ST. PA 2-2414

FOR SALE
415-417 Holland Street—Double frame covered with insulbrick having 6 rooms and bath on each side, 2 warm-air furnaces, double garage in rear with 3-room apartment. Lot: 50' x 100'.
Price: $13,750.

526 Louisiana Avenue—8-room dwelling having hardwood floors, full basement with laundry room and commode, stoker-fired hot water heat, and lot 40' x 125'.
Price: $11,500.

Goodfellow Agency
Real Estate Storage Insurance
131 N. Centre St. Phone: PA 4-2893

157 POLK STREET
Substantial seven room home in excellent condition. Four nice bedrooms, modern bath, modern kitchen, hot water heat, new gas furnace. Easily converted to duplex. Owner leaving city and anxious to sell. The price is right.

HOME AND INCOME
RAILROAD STREET, MT. SAVAGE: A nice older type double frame dwelling with six rooms, bath, heat, each side. Nice level lot. In good condition. Price reduced $6,500. for quick sale.

HOWARD M. SPIKER,
REALTOR
20 SOUTH CENTRE ST. PA 2-2414

138 E. COLLEGE AVE — 8-Room Frame, 2-Baths. Steam Heat. Full Basement.
170 W. MECHANIC ST. — 6-Room Frame Bungalow, Bath. Hot Air Heat.
263 W. MECHANIC ST. — 8-Room Frame. 1½ Baths. Hot Air Heat. Full Basement.
109 W. MAIN ST. — 7-Room Frame, 1½ Baths. Hot Air Heat. 2-Car Garage.
SUBURBAN — 6-Room Brick Bungalow. Bath, Hot Air Heat. 2-Car Garage.
LAND 300 ft. on Rt. 40 by 180' deep. 7 miles West Frostburg. $1,500.

Beall Insurance & Realty
Phone Fbg. OV 9-6661 No Toll Chg.
9 West Main Street Frostburg

LAVALE
At 19 Buchanan Avenue in LaVale we have a modern 6 room, 1½ bath, brick home. It features oak floors throughout, wood burning fireplace, marlite paneled bath, garage in basement, large rooms, and spacious closets. It's in the perfect neighborhood for children. The owner is anxious and we're looking for someone to make an offer. Call today.

"see PERRIN about it"
REAL ESTATE—INSURANCE
70 Pershing St. PA 4-2960

LaVale—Club House Road (off Vocke Road)
Charming bungalow. Modern in every respect. Contains 5 rooms consisting of living room, Youngstown kitchen, 2 bedrooms and utility room. Full basement. Forced air gas heat. Hardwood throughout. Aluminum storm windows and doors. Adjoining car port. Price on application.

829 Gephart Drive
6 room frame containing living room, dining room, kitchen, first floor. Three bedrooms and bath on second floor. Hardwood first floor. Property well located and in good condition.

WIEBEL & WORKMEISTER
Realtors—Insurance
923 Frederick St. Phone PA 4-3380

SHADES LANE
1024 Shades Lane—11 rooms, 3 baths, forced air heat, gas fired. This property will provide you with a home and income. Please phone PA 2-6555 for appointment as property is vacant.

PARK STREET
Double at 504-506 Park Street, 9 rooms and bath each side. This property is offered now for quick sale.

The J. H. HOLZSHU CO.
INSURANCE REALTORS BONDING
21 S. CENTRE ST. PHONE PA 2-6555

SUBURBAN BARGAINS
Owner Transferred — Avenue "I", Potomac Park. You will have living at it's best in this modern 5-room frame bungalow. Completely insulated. Large living room with beautiful stone fireplace. Ceramic tile bath. Full extra high basement with recreation and powder room. Warm air furnace heat. Large lot 80 x 130. Price only $11,500.
Williams Road—Just beyond Evitts Creek is this new 6-room masonry bungalow, bath, full concrete basement. 1-Acre ground modern in every respect
Call us for full information on these 2 good buys priced low.

Glenn Watson & Son
213 Virginia Ave.
PA 2-4040 or PA 4-2631 or PA 2-0278

LOVELY SUBURBAN HOME
At 817 Manns Terrace near Kelly Tire Plant is a 2 story modern frame and inselbric dwelling, having 6 rooms, bath, porches, full concrete basement, warm air gas furnace heat. Attractive price. Inspection by appointment.

IN MAPLESIDE
At 222 New Hampshire Ave. is this very nice 2 story frame inselbric dwelling, new roof, 6 rooms, modern bath and kitchen, porches, basement, new gas furnace heat, 2 car masonary garage, 2 level lots 100 x 100. All in A-1 condition. Sacrifice price. Inspection by appointment.

Glenn Watson & Son
213 Virginia Ave.
PA 2-4040 or PA 4-2631 or PA 2-0278

MUST SELL TO CLOSE ESTATE
500 HILL TOP DRIVE—Seven room tile-stucco residence situated in most desirable neighborhood near Fort Hill High School and Memorial Hospital on Johnson Heights. Hot water heat, large landscaped lot, 2 car garage in rear. Appraised for $13,500., but owners will consider reasonable offers before August 15 in order to close Estate. For appointment, call

M. D. Reinhart Agency
PArkview 2-2111
Liberty Trust Building

MODERN DUPLEX
Located 64 Winchester Road, Cresaptown, Md. Two story frame dwelling containing twelve rooms and two baths, cement floor in basement, one car garage. Heated by hot air conversion furnace with register in each room. Awnings and venetian blinds included. This property is located less than a block from the large grade school in Cresaptown, Md. Lot 52 x 168.5. A real buy at price asked. Price upon application. Inspection by appointment.

James W. Beacham
Real Estate Appraising
744 National Hwy. Phone PA 2-2090

NEW LISTING
West Side, near SS. Peter & Paul's school—Brick home, first floor reception room, living, dining, kitchen with dishwasher & disposal, pantry, side and rear porches. Second floor sitting room, 3 bedrooms, bath, stairs to (third floor) finished attic of 3 rooms and hall. Full basement, hot water heat. Venetian blinds. An excellent constructed house in good condition. Suitable for family of adults working downtown or family of school children or may be converted into apartments. Phone for appointment to inspect.
BEDFORD STREET — 4 bedroom Brick home, $4,300 cash, balance $57.50 per month.
PHONE PA 4-0880
Carl F. Schmutz Assoc.
16 S. Liberty Street

SUBURBAN HOME
This cozy home consists of good-size living room, three bed rooms, modern kitchen and bath. There are two unfinished rooms in attic. Forced hot air heat — coal-fired furnace. Space for car in concreted basement under entire house. Frame construction. About one-third acre of ground. Located on the Cash Valley Road. Price $12,500.
Low-priced Property
On the first floor are four large rooms and there are five rooms and bath on second floor. Hot air heat with coal furnace. Located No. 23 N. Lee Street. This property needs repairs and painting. Asking price $6,000.

Harry B. Simpson
REALTOR INSURANCE
113 Frederick Street
Dial PA 2-5780 or PA 2-3723

ADMINISTRATRIX' NOTICE
THIS IS TO GIVE NOTICE, That the subscriber has obtained from the Orphans' Court of Allegany County, Maryland, letters of Administration on the estate of Homer Clayton Griffith, late of Allegany County, Maryland, deceased. All persons having claims against the deceased are hereby warned to exhibit the same, with the vouchers thereof duly authenticated, to the subscriber on or before the 24th day of January, 1960. They may otherwise by law be excluded from all benefit of the said estate. All persons knowing themselves indebted to said estate are requested to make immediate payment.
Given under my hand this 24th day of July, 1959.
Mrs. Edna K. Griffith,
Administratrix,
1 East Main St.
Frostburg, Md.
Adv.—N-July 28-Aug. 4-11-18.

ADMINISTRATOR'S NOTICE
THIS IS TO GIVE NOTICE, That the subscriber has obtained from the Orphans' Court of Allegany County, Maryland, letters of Administration on the estate of Alice R. McNamee, late of Allegany County, Maryland, deceased. All persons having claims against the deceased are hereby warned to exhibit the same, with the vouchers thereof duly authenticated, to the subscriber on or before the 24th day of January, 1960. They may otherwise by law be excluded from all benefit of the said estate. All persons knowing themselves indebted to said estate are requested to make immediate payment.
Given under my hand this 24th day of July, 1959.
Thomas Joseph McNamee
Administrator,
279 National Highway,
LaVale, Md.
Adv.—N-July 28-Aug. 4-11-18.

EXECUTORS' NOTICE
THIS IS TO GIVE NOTICE, That the subscribers have obtained from the Orphans' Court of Allegany County, Maryland, letters Testamentary on the estate of Arthur P. Clark, late of Allegany County, Maryland, deceased. All persons having claims against the deceased are hereby warned to exhibit the same, with the vouchers thereof duly authenticated, to the subscriber on or before the 24th day of January, 1960. They may otherwise by law be excluded from all benefit of the said estate. All persons knowing themselves indebted to said estate are requested to make immediate payment.
Given under our hands this 24th day of July, 1959.
Harry E. Cole,
Grace VanPelt,
Executors,
208 Seymour Street,
Cumberland, Md.
Adv.—N-July 28-Aug. 4-11-18.

EXECUTORS' NOTICE
THIS IS TO GIVE NOTICE, That the subscribers have obtained from the Orphans' Court of Allegany County, Maryland, letters Testamentary on the estate of Elizabeth Windemuth, late of Allegany County, Maryland, deceased. All persons having claims against the deceased are hereby warned to exhibit the same, with the vouchers thereof duly authenticated, to the subscriber on or before the 24th day of January, 1960. They may otherwise by law be excluded from all benefit of the said estate. All persons knowing themselves indebted to said estate are requested to make immediate payment.
Given under our hands this 24th day of July, 1959.
Louis Paul Windemuth,
Kenneth C. Windemuth,
Executors,
429 Walnut St.,
Cumberland, Md.
Adv.—N-July 28-Aug. 4-11-18.

EXECUTRIX NOTICE
THIS IS TO GIVE NOTICE, That the subscriber has obtained from the Orphans' Court of Allegany County, Maryland, letters Testamentary on the estate of William Brown, late of Allegany County, Maryland, deceased. All persons having claims against the deceased are hereby warned to exhibit the same, with the vouchers thereof duly authenticated, to the subscriber on or before the 24th day of January, 1960. They may otherwise by law be excluded from all benefit of the said estate. All persons knowing themselves indebted to said estate are requested to make immediate payment.
Given under my hand this 24th day of July, 1959.
Mrs. Anna Lloyd,
Executrix,
321 Welsh Hill,
Frostburg, Md.
Adv.—N-July 28-Aug. 4-11-18.

ORDER NISI
In the matter of the sale of the real estate of Paul Thomas Carr and Margaret Jean Carr, Infants. In the Orphans' Court of Allegany County, Maryland.
Ordered this 24th day of July, 1959, by the Orphans' Court of Allegany County, Maryland, that the sale of Real Estate made by Leoda Carr, Guardian of Paul Thomas Carr and Margaret Jean Carr, Infants, of said County and State, and reported to the Orphans' Court on this 24th day of July, 1959 be ratified and confirmed, unless cause to the contrary thereof be shown on or before the 24th day of August, 1959, provided a copy of this order be inserted in some newspaper printed and published in Allegany County, Maryland, once a week for three successive weeks before the 17th day of August, 1959.
The report states the amount of sale to be $166.66.
J. French Van Meter
Hugh Stevenson
Judges of the Orphans' Court
True Copy: Test:
A. Charles Stewart,
Register of Wills.
Adv.—N-July 28-Aug. 4-11.

In The Circuit Court for Allegany County, Maryland. William James Randall et al., complainants vs. Harry L. Randall et al., respondents. No. 25506 Equity.
ORDER NISI
ORDERED this 24th day of July, 1959, by the Circuit Court of Allegany County, Maryland, that the sale of the property mentioned in these proceedings, made and reported by Horace P. Whitworth Jr. Trustee, appointed by a decree of this Court to make said sale, be ratified and confirmed, unless cause to the contrary thereof be shown on or before the 25th day of August next; provided a copy of this order be inserted in some daily newspaper, printed in the County of Allegany, once in each of three successive weeks, before the 18th day of August next.
The report states the amount of the sale to be $1,500.00.
/s/ Joseph E. Boden, Clerk.
Adv.N—July 28—Aug. 4-11.

Display Classified

New 670x15 $12.95 ept
Nylon ..... $17.95 ept
Used Tires .. $3.95 up
New Tubes F.S. $2.60
Andy's Dunlop Tires & Battery
6 Wms. St. PA 2-3190

ALCOA ALUMINUM
3-TRACK STORM WINDOWS Up to 101 United Inches Frame Size $10.95
STORM DOORS 1⅛" Expander or "Z" Bar $26.95
JALOUSIE DOORS $44.95
AWNINGS-JALOUSIES-PORCH ENCLOSURES-ALUMINUM SIDING
Allegany Aluminum Products, Inc.
901 MD. AVE. ★ LOCALLY OWNED & OPERATED ★ PA 4-5524

PEACHES
Fine, large, tree-ripened, yellow freestone canning peaches now available at our packing house daily 8 a.m. to 4 p.m. (except Sunday) Bring containers and save money.
Apples Also Available
Consolidated Orchard Co.
5 miles from Cumberland on Williams Road
Phone PA 2-0114

WIFE PRESERVERS

To take rust stains off ceramic tile, rub with kerosene, leaving a kerosene-soaked cloth over the spot for several hours if necessary. Then scrub with hot suds and water.

Ship To Be Christened

BALTIMORE (AP) — Mrs. J. Millard Tawes will christen the Maryland Port Authority's new cruise ship, Port Welcome, Friday at the Camden, N. J., shipyard where it is being constructed.

The craft will be a modern cruise vessel with three decks, capable of carrying as many as 600 passengers on harbor-promoting tours. When not in use by the Port Authority it will be operated for excursions and charter parties by the Wilson-Tolchester line.

Adenauer Has Cold

BONN, Germany (UPI) —West German Chancellor Konrad Adenauer has been ordered to bed by doctors to recover from a cold, sources close to the chancellor said Monday. The 83-year-old chancellor caught a slight cold during the week end and physicians prescribed that he rest in bed until Thursday.

28 Killed On Roads

LONDON (UPI) — At least 28 persons were killed and 400 injured in road accidents in Britain during the first two days of the three-day bank holiday week-end the Automobile Assn. announced Monday.

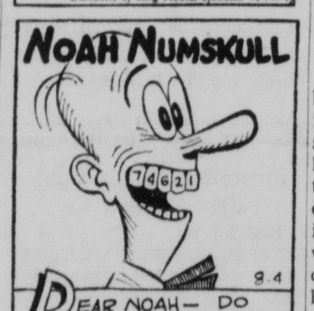

EXECUTOR'S NOTICE
THIS IS TO GIVE NOTICE, That the subscriber has obtained from the Orphans' Court of Allegany County, Maryland, letters Testamentary on the estate of Virginia Opie McKay late of Allegany County, Maryland, deceased. All persons having claims against the deceased are hereby warned to exhibit the same, with the vouchers thereof duly authenticated, to the subscriber on or before the 10th day of January, 1960. They may otherwise by law be excluded from all benefit of the said estate. All persons knowing themselves indebted to said estate are requested to make immediate payment.
Given under my hand this 10th day of July, 1959.
Daniel A. McKay,
Executor,
% Robert MacDonald Bruce,
Attorney at Law,
Liberty Trust Bldg.,
Cumberland, Md.
Adv.—N-July 14-21-28-Aug. 4.

Display Classified

Police Probe Thefts From Automobiles

City Police received more than a half dozen larceny complaints over the weekend.

Det. Thomas See said the complaints all involved thefts from automobiles.

Donald Riley, of Herndon, Va., advised police that while he was unloading his car in front of the Central YMCA a number of items were stolen. The loot included two pairs of pants, two shirts and a belt, all valued at $37.

Henry H. Kirk, 514 Warren Street, reported two car mirrors valued at $40, stolen from his parked car.

G. E. Williams, 210 Saratoga Street, reported the tail light assembly stolen from his auto. The assembly was valued at $5.

Marjorie Kolb, 615 Patterson Avenue, informed local authorities that a custom made radio, valued at $50, had been stolen from her car.

B. E. Keller, 616 Lynn Street, reported two gallon cans, an ash tray and flashlight missing from his car, and Mrs. Earl R. Paul, 624 Washington Street, said a side-view mirror, valued at $8, had been removed from her auto.

Richard Buskey, 422 Kean Terrace, notified police that someone smashed a widow of his car and stole several items including a master spinning reel, a Wonder spinning rod, a fishing tackle box, a pair of golf shoes, 35 to 40 golf balls, a golf club, golf umbrella and a golf bag, all valued at $75.

Goren On Bridge

(Copyright 1959, The Chicago Tribune)

Both vulnerable. East deals.

NORTH
♠ 2
♥ A Q J 6 5
♦ A K Q 8
♣ 10 7 5

WEST
♠ 8 7 6 5 4
♥ none
♦ 7 4 2
♣ K Q J 4 2

EAST
♠ K Q J 10 9 3
♥ 8 2
♦ J 10 9 3
♣ 9

SOUTH
♠ A
♥ K 10 9 7 4 3
♦ 6 5
♣ A 8 6 3

The bidding:

East	South	West	North
Pass	1 ♥	Pass	3 ♦
3 ♠	Pass	4 ♠	6 ♥
Pass	Pass	Pass	

Opening lead: King of ♣.

When one examines the combined holdings of North and South it becomes apparent that their slam contract today is pretty hopeless. But this is very difficult to foresee in the bidding. North's queen of diamonds is wasted and it will be seen that he has the wrong short suit. Had he two clubs and two spades there would have been no problem at all.

The auction was short and to the point. When North heard his partner open the bidding with one heart, he sensed a slam and flashed the signal immediately by making a jump shift. However, his opponents proceeded to consume valuable bidding space, and when the bidding got back to him, he elected to shoot it out for a slam in hearts.

The prospect was dismal when the king of clubs was opened. Declarer could see 11 tricks and apparently the only hope was a squeeze for the 12th. That could come off if the hand with the clubs also held four diamonds so that at the end he could not protect both. But in order to effect a squeeze it would be necessary to first concede the losing trick to the enemy. So declarer ducked and when the club continuation was ruffed by East, school was out.

The winning play is not easy to see. When the nine of clubs appears from East on the first trick, it looks dangerously like a singleton and it might be fatal to concede that trick. If East's club is alone and he also has four diamonds, there is a neat way to make the hand.

Declarer wins the first trick, draws the trumps and cashes the ace of spades clearing that suit from both hands. Then come the three high diamonds. On the third lead of this suit South discards one of his clubs. The eight of diamonds is then played and East covers with the jack. Declarer permits him to hold this trick, discarding another club and East is obliged to lead a spade. This allows South to discard his last remaining club and ruff the trick in dummy.

Terra Alta Stockyard

Market report for July 31:

Choice calves, 32.50 to 34 cwt.; medium calves, 30.50 to 33 cwt.; medium calves, 29.50 to 31 cwt.; common calves, 27.50 to 29 cwt.; grass heifers, 24 to 26.50 cwt.; grass heifers, 21 to 24.10 cwt.; good cows, 18.50 to 19.60 cwt.; medium cows, 16 to 17.50 cwt.; common cows, 13 to 14.50 cwt.; bulls, 20.50 to 23.50 cwt.; hogs, 15.50 to 16.70 cwt.; male hogs, 9.50 cwt.; sows, 8.50 to 10 cwt.; lambs, 23.75 cwt.; common lambs, 14 to 18 cwt.; horses, 5.50 to 7.50 cwt.

Secrets Of Charm

by John Robert Powers

To flatten the stomach do this sure-fire exercise each day.

Here's A Good Stomach Reconditioner!

Mothers usually have to recondition that mid-section to rid themselves of a "bicycle tire" or two after the arrival of the baby.

Not only does their diet have to contain many of the good proteins needed to rebuild tissue more firmly, but exercise must be included to strengthen the natural "muscular corset" which everyone has to protect the abdomen — the most vital and vulnerable region of the body.

Here is one sitting-up exercise which is imperative that not only a mother, but everyone must do who wants a good figure. It should be done starting today and every day the rest of your lives. It is called the "stomach lift." It should be done on arising and before retiring, without fail.

The best way to do this exercise is to first place the body in a slant position — with the head lower than the feet (the raised end shouldn't be more than 12 or 15 inches high). Now, draw in your stomach as you count one. Draw your stomach in and up, farther, on the count of two. Finally, on the count of three, you draw it in close to your spine, which is pressed flat against the board. Try to hold position while you count to 10. Then relax, and repeat the exercise 10 times.

This is an exercise you can do wherever you happen to be and you should make a habit of it (you'll see the importance of it below). On the beach, when you are waiting for a bus, sitting under a hair dryer or watching a dull TV commercial.

Not only is this exercise good for your stomach. It will help your waistline — improve your posture, grace, well-being and self confidence. We will even go so far as to say you will be saved from middle-age spread and throat wrinkles.

For further help in this area, see my booklet, FIGURED FOR YOU, which gives expert detailed instructions and illustrates how to select foundation garments that provide comeliness, control and healthful comfort for your individual type of figure. Send 10c in coin, plus stamped, self-addressed envelope to Secrets of Charm in care of this newspaper for FIGURED FOR YOU.

TOMORROW: Travel Hints.

(Copyright 1959, John F. Dille Co.)

Sun-Day Princess

9401
SIZES 10—18

by Marian Martin

For all the sizzling summer days ahead — choose this easy-sew princess with a sun-scooped neckline and swinging skirt. See the diagram — you can whip it up in less than a day. Tomorrow's pattern: Misses' fashion.

Printed Pattern 9401: Misses' Sizes 10, 12, 14, 16, 18. Size 16 takes 4½ yards 35-inch fabric.

Printed directions on each pattern part. Easier, accurate.

Send **FIFTY CENTS** (coins) for this pattern — add 10 cents for each pattern for first-class mailing. Send to Marian Martin, The Cumberland News, 39 Pattern Dept., 232 West 18th St., New York 11, N. Y. Print plainly **NAME, ADDRESS with ZONE, SIZE and STYLE NUMBER.**

THE LITTLE WOMAN

"Good grief! Now they're even starching the handkerchiefs!"

"I never saw this fancy silver before, Emily. Where did you borrow it?"

47—Real Estate For Sale

DEEP Creek Lots for Sale. For information Contact: Hamilton Lumber Co., Westernport, Md. FL 9-9311.

THREE bedroom ranch home. Built-in oven and range. Stone and brick. Garage, basement. PA 2-3895.

NICE 6-Room Frame, 831 Columbia Ave. Bath, Furnace, Yard, Garage $6,000. MILLENSON Real Estate PA 4-5590.

6-ROOM Frame. 829 Virginia Ave. Bath, Yard, Porches, Garage $4,500. MILLENSON Real Estate, PA 4-5590.

FRAME house at Pinto, 4 rooms, bath, basement, oil furnace, yard, room for garden. PA 4-9087.

418 MAGRUDER ST.

Substantial 7 room brick house in excellent West Side residential neighborhood. Garage in basement. Automatic heat. Apply Trust Dept., First National Bank. PA 2-0600.

4-ROOM Bungalow in Country. On Oldtown Road about 4 miles from PPG Co. 2 bedrooms, bath plus 2 bedrooms in finished attic. Aluminum windows & screens throughout. Full basement. Large yard. Porches, basement floor need finishing. $5250. Opie Annan Real Estate, Bert Graham, Solicitor, 58 N. Centre. PA 4-0200.

785 FAYETTE, Kaylor Row. 3-Bedrooms. Conveniently located. Priced to sell. Will help finance. PA 2-2874.

48—Roofing, Spouting

ROOFING, SIDING
Installed by Experts. Written guarantee materials and labor No money down, up to 3 years to pay.
SEARS ROEBUCK AND CO.
PA 2-5100

ROOFING ALL TYPES! Roof Painting, Repairs
Sheet Metal Work and Gutters
Free Estimates — 30 Years Experience
Alex J. Schute *Dial PA 2-6505*

HUMES Home Improvement Co. General Contractor. Roofing, JM and Inselbric Siding. Also Aluminum Siding. No Down Payment. PA 2-7599 day, PA 2-1894 night. 337 Davidson Street.

Roofing, Spouting, Siding, Awnings Three years to pay Guaranteed work ANDREW WITT Phone CO 4-5456

ROOFERS
G. A. Largent & Son
1316 Lafayette Ave. PA 2-4525
See the Yellow Pages

ALUMINUM Siding, asbestos shingles, roofing and spouting. Air Flow Roofing & Siding Products. PA 4-4488.

48-A—Storm Windows

Storm Doors-Windows
Jalousies-Porch-Enclosures
FREE ESTIMATE
JOHN E. SHARP & CO.
752 Greene St. PA 2-7620

RUSCO Extruded Aluminum Storm Windows
Completely Installed As Low As $18.95
515 Regina Ave. PA 2-6030

ALCOA ALUMINUM
Storm Doors $39.95 up — Storm Windows $17.95 up
IDEAL WINDOW PRODUCTS CO. 620 Columbia Ave. PA 2-2028

We serve your neighbor; Why not let us serve you!
ALUMINUM DOOR AS LOW AS $26.95
198 N. CENTRE ST. PA 4-7100

Display Classified

8 COLD 12 OZ. BEERS $1
Parkview Liquors
82 GREENE ST PA 2-5257

50—Upholstering

Furniture, Truck Seats and Window Screens. Drapery and Dress Fabrics. GEO. BRAGG, LaVALE. PA 4-4611

POSSELT'S
Custom Upholstering, Furniture Repairs, Awnings & Tarpaulins
131 Frederick St. Oldest, most reliable. Dial PA 2-4715 Over 35 years in city.

UPHOLSTERING Automobile Furniture
AUTO CONVERTIBLE TOPS
TRUCK SEATS TARPAULINS
HASTINGS ALUMINUM AWNINGS
Geo. S. Warner, 1201 Va. Ave., PA 4-0774

CUSTOM MADE FURNITURE
Recovering and Spring Repair
C. E. BRODE 555 Greene PA 2-1898

UPHOLSTERING
John Troxell. 220 Charles St., PA 4-2094

51—Vacuum Cleaners

Parts & Service
Paper Bags—All Makes
Mary St. & Va. Ave. PA 2-5070
Duplex Sales & Service
Bank Terms.

THE LONGER your ad runs the cheaper per day it becomes. We'll be glad to quote long term and contract rates to any want advertiser. The lower your cost the greater your profit

Display Classified

SEWER - MATIC
Call: PA 2-6938
Clogged Drains Sewers Opened

ST. GEORGE MOTOR CO. SPECIAL
55 BUICK
Super 4 door sedan. Equipped with Dynaflow transmission, radio and heater, turn signals, backup lights, attractive two tone paint set off by whitewall tires. You'll like this one. Priced for quick sale $995
Many More To Choose From All Makes and Models
Your Ford Dealer Over 33 Yrs.
PA 2-3456 Open Evenings

Septic Tanks Cleaned!

★ Modern Vacuum Cleaning System
★ Long hoses eliminates damage to lawn and shrubbery.
★ $30.00 for tanks up to 900 gallons.
★ Larger tanks proportionately lower.
★ Licensed and approved by State department of Health.

THE HELMER & HENDRICK
McMullen Highway PA 2-8484

Display Classified

Cumberland REALTORS, members of the
CUMBERLAND REAL ESTATE BOARD
and the National Association of Real Estate Boards . . .
Invite You to Investigate the REALTOR-Listed Properties Below

LAVALE HOME
This property is situated in the finest location of LaVale, on a large lot 50x350 feet. Surrounded by fine homes in the best of neighborhoods. Eight rooms and two baths. Garage. On the market to close an estate. Immediate possession.

NEW LAVALE HOME
Just completed, new stone and frame bungalow containing combination living and dining room, modern kitchen. Two nice bedrooms and tiled bath. Garage in basement. Lot 60x265 feet. Ready for occupancy. Have us show you this attractive home.

D. P. MILLER CO.
63 Pershing St. Phone PA 4-3838
Insurance & Realtors

TWO FAMILY HOME
If you are interested in a nice home with an income, let us show you this excellent buy in a nice duplex in La Vale's better residential area. Each unit contains two bedrooms, bath, hot water heat. Lovely lot with nice shade trees, two car garage. Inspection by appointment.

HERE'S A NICE HOME
Ideally located at 834 GEPHART DRIVE, WEST SIDE, is this fine family home of three bedrooms, bath, heat. This home has been completely renovated by the owner. Must be sold—owner leaving city. A real good buy.

HOWARD M. SPIKER,
REALTOR
20 SOUTH CENTRE ST. PA 2-2414

FOR SALE
415-417 Holland Street—Double frame covered with insulbrick having 6 rooms and bath on each side, 2 warm-air furnaces, double garage in rear with 3-room apartment. Lot: 50' x 100'.
Price: $13,750.

526 Louisiana Avenue—8-room dwelling having hardwood floors, full basement with laundry room and commode, stoker-fired hot water heat, and lot 40' x 125'.
Price: $11,500.

Goodfellow Agency
Real Estate Storage Insurance
131 N. Centre St. Phone: PA 4-2893

157 POLK STREET
Substantial seven room home in excellent condition. Four nice bedrooms, modern bath, modern kitchen, hot water heat, new gas furnace. Easily converted to duplex. Owner leaving city and anxious to sell. The price is right.

HOME AND INCOME
RAILROAD STREET, MT. SAVAGE: A nice older type double frame dwelling with six rooms, bath, heat, each side. Nice level lot. In good condition. Price reduced $6,500. for quick sale.

HOWARD M. SPIKER,
REALTOR
20 SOUTH CENTRE ST. PA 2-2414

138 E. COLLEGE AVE — 8-Room Frame, 2-Baths. Steam Heat, Full Basement.
170 W. MECHANIC ST. — 6-Room Frame Bungalow, Bath. Hot Air Heat.
263 W. MECHANIC ST. — 8-Room Frame. 1½ Baths. Hot Air Heat. Full Basement.
109 W. MAIN ST. — 7-Room Frame, 1½ Baths. Hot Air Heat. 2-Car Garage.
SUBURBAN — 6-Room Brick Bungalow. Bath. Hot Air Heat. 2-Car Garage.
LAND 300 ft. on Rt. 40 by 180' deep. 7 miles West Frostburg. $1,500.

Beall Insurance & Realty
Phone Fbg. OV 9-6661 No Toll Chg.
9 West Main Street Frostburg

LAVALE
At 19 Buchanan Avenue in LaVale we have a modern 6 room, 1½ bath, brick home. It features oak floors throughout, wood burning fireplace, marlite paneled bath, garage in basement, large rooms, and spacious closets. It's in the perfect neighborhood for children. The owner is anxious and we're looking for someone to make an offer. Call today.

"see PERRIN about it"
REAL ESTATE—INSURANCE
70 Pershing St. PA 4-3960

LaVale—Club House Road (off Vocke Road)
Charming bungalow. Modern in every respect. Contains 5 rooms consisting of living room, Youngstown kitchen, 2 bedrooms and utility room. Full basement. Forced air gas heat. Hardwood throughout. Aluminum storm windows and doors. Adjoining car port. Price on application.

829 Gephart Drive
6 room frame containing living room, dining room, kitchen, first floor. Three bedrooms and bath on second floor. Hardwood first floor. Property well located and in good condition.

WIEBEL & WORKMEISTER
Realtors—Insurance
123 Frederick St. Phone PA 4-3380

SHADES LANE
1024 Shades Lane—11 rooms, 3 baths, forced air heat, gas fired. This property will provide you with a home and income. Please phone PA 2-6555 for appointment as property is vacant.

PARK STREET
Double at 504-506 Park Street. 9 rooms and bath each side. This property is offered now for quick sale.

The J. H. HOLZSHU CO.
INSURANCE REALTORS BONDING
21 S. CENTRE ST. PHONE PA 2-6555

SUBURBAN BARGAINS
Owner Transferred — Avenue "I", Potomac Park. You will have living at it's best in this modern 5-room frame bungalow. Completely insulated. Large living room with beautiful stone fireplace. Ceramic tile bath. Full extra high basement with recreation and powder room. Warm air furnace heat. Large lot 80 x 150. Price only $11,500.
Williams Road—Just beyond Evitts Creek is this new 6-room masonry bungalow, bath, full concrete basement. 1-Acre ground modern in every respect.
Call us for full information on these 2 good buys priced low.

Glenn Watson & Son
213 Virginia Ave.
PA 2-4040 or PA 4-2631 or PA 2-0278

Very attractive suburban BRICK
Ranch home 3 years old, perfect condition, on acre lot. Large living and dining rooms, cork tile floors, fireplace, thermopane windows, modern kitchen, 3 bedrooms, 2 baths, nice closets, attached 2 car garage.
In the heart of FROSTBURG one short block off Main Street building specially designed for Doctor. Spacious office with reception, waiting, X-ray, dark, wash, ? treatment, laboratory, storage, furnace and laundry rooms on first floor. Modern 2 bedroom apartment on second floor. Parking lot near.
TO INSPECT CALL MRS. NATOLLY OV 9-5485 or PA 4-0580
CARL F. SCHMUTZ ASSOCIATES, INC.
16 S. Liberty Street
Real Estate Insurance

LOVELY SUBURBAN HOME
At 817 Manns Terrace near Kelly Tire Plant is a 2 story modern frame and inselbric dwelling, having 6 rooms, bath, porches, full concrete basement, warm air gas furnace heat. Attractive price. Inspection by appointment.

IN MAPLESIDE
At 222 New Hampshire Ave. is this very nice 2 story frame inselbric dwelling, new roof, 6 rooms, modern bath and kitchen, porches, basement, new gas furnace heat, 2 car masonary garage, 2 level lots 100 x 100. All in A-1 condition. Sacrifice price. Inspection by appointment.

Glenn Watson & Son
213 Virginia Ave.
PA 2-4040 or PA 4-2631 or PA 2-0278

MUST SELL TO CLOSE ESTATE
500 HILL TOP DRIVE—Seven room tile-stucco residence situated in most desirable neighborhood near Fort Hill High School and Memorial Hospital on Johnson Heights. Hot water heat, large landscaped lot, 2 car garage in rear. Appraised for $13,500., but owners will consider reasonable offers before August 15 in order to close Estate. For appointment, call

M. D. Reinhart Agency
PArkview 2-2111
Liberty Trust Building

MODERN DUPLEX
Located 64 Winchester Road, Cresaptown, Md. Two story frame dwelling containing twelve rooms and two baths, cement floor in basement, one car garage. Heated by hot air conversion furnace with register in each room. Awnings and venetian blinds included. This property is located less than a block from the large grade school in Cresaptown, Md. Lot 52 x 168.5. A real buy at price asked. Price upon application. Inspection by appointment.

James W. Beacham
Real Estate Appraising
744 National Hwy. Phone PA 2-2090

NEW LISTING
West Side, near SS. Peter & Paul's school—Brick home, first floor reception room, living, dining, kitchen with dishwasher & disposal, pantry, side and rear porches. Second floor sitting room, 3 bedrooms, bath, stairs to (third floor) finished attic of 3 rooms and hall. Full basement, hot water heat. Venetian blinds. An excellent constructed house in good condition. Suitable for family of adults working downtown or family of school children or may be converted into apartments. Phone for appointment to inspect.
BEDFORD STREET — 4 bedroom Brick home, $4,300 cash, balance $57.50 per month.
PHONE PA 4-0880
Carl F. Schmutz Assoc.
16 S. Liberty Street

SUBURBAN HOME
This cozy home consists of good-size living room, three bed rooms, modern kitchen and bath. There are two unfinished rooms in attic. Forced hot air heat — coal-fired furnace. Space for car in concreted basement under entire house. Frame construction. About one-third acre of ground. Located on the Cash Valley Road. Price $12,500.
Low-priced Property
On the first floor are four large rooms and there are five rooms and bath on second floor. Hot air heat with coal furnace. Located No. 23 N. Lee Street. This property needs repairs and painting. Asking price $6,000.

Harry B. Simpson
REALTOR INSURANCE
113 Frederick Street
Dial PA 2-5760 or PA 2-3723

Display Classified

ADMINISTRATRIX' NOTICE
THIS IS TO GIVE NOTICE, That the subscriber has obtained from the Orphans' Court of Allegany County, Maryland, letters of Administration on the estate of Homer Clayton Griffith, late of Allegany County, Maryland, deceased. All persons having claims against the deceased are hereby warned to exhibit the same, with the vouchers thereof duly authenticated, to the subscriber on or before the 24th day of January, 1960. They may otherwise by law be excluded from all benefit of the said estate. All persons knowing themselves indebted to said estate are requested to make immediate payment.
Given under my hand this 24th day of July, 1959.
Mrs. Edna K. Griffith,
Administratrix,
1 East Main St.
Frostburg, Md.
Adv.—N-July 28-Aug. 4-11-18.

ADMINISTRATOR'S NOTICE
THIS IS TO GIVE NOTICE, That the subscriber has obtained from the Orphans' Court of Allegany County, Maryland, letters of Administration on the estate of Alice R. McNamee, late of Allegany County, Maryland, deceased. All persons having claims against the deceased are hereby warned to exhibit the same, with the vouchers thereof duly authenticated, to the subscriber on or before the 24th day of January, 1960. They may otherwise by law be excluded from all benefit of the said estate. All persons knowing themselves indebted to said estate are requested to make immediate payment.
Given under my hand this 24th day of July, 1959.
Thomas Joseph McNamee
Administrator,
279 National Highway,
LaVale, Md.
Adv.—N-July 28-Aug. 4-11-18.

EXECUTORS' NOTICE
THIS IS TO GIVE NOTICE, That the subscribers have obtained from the Orphans' Court of Allegany County, Maryland, letters Testamentary on the estate of Arthur P. Clark, late of Allegany County, Maryland, deceased. All persons having claims against the deceased are hereby warned to exhibit the same, with the vouchers thereof duly authenticated, to the subscriber on or before the 24th day of January, 1960. They may otherwise by law be excluded from all benefit of the said estate. All persons knowing themselves indebted to said estate are requested to make immediate payment.
Given under our hands this 24th day of July, 1959.
Harry E. Cole,
Grace VanPelt,
Executors,
208 Seymour Street,
Cumberland, Md.
Adv.—N-July 28-Aug. 4-11-18.

EXECUTORS' NOTICE
THIS IS TO GIVE NOTICE, That the subscribers have obtained from the Orphans' Court of Allegany County, Maryland, letters Testamentary on the estate of Elizabeth Windemuth, late of Allegany County, Maryland, deceased. All persons having claims against the deceased are hereby warned to exhibit the same, with the vouchers thereof duly authenticated, to the subscriber on or before the 24th day of January, 1960. They may otherwise by law be excluded from all benefit of the said estate. All persons knowing themselves indebted to said estate are requested to make immediate payment.
Given under our hands this 24th day of July, 1959.
Louis Paul Windemuth,
Kenneth C. Windemuth,
Executors,
429 Walnut St.,
Cumberland, Md.
Adv.—N-July 28-Aug. 4-11-18.

EXECUTRIX NOTICE
THIS IS TO GIVE NOTICE, That the subscriber has obtained from the Orphans' Court of Allegany County, Maryland, letters Testamentary on the estate of William Brown, late of Allegany County, Maryland, deceased. All persons having claims against the deceased are hereby warned to exhibit the same, with the vouchers thereof duly authenticated, to the subscriber on or before the 24th day of January, 1960. They may otherwise by law be excluded from all benefit of the said estate. All persons knowing themselves indebted to said estate are requested to make immediate payment.
Given under my hand this 24th day of July, 1959.
Mrs. Anna Lloyd,
Executrix,
321 Welsh Hill,
Frostburg, Md.
Adv.—N-July 28-Aug. 4-11-18.

ORDER NISI
In the matter of the sale of the real estate of Paul Thomas Carr and Margaret Jean Carr, Infants. In the Orphans' Court of Allegany County, Maryland.
Ordered this 24th day of July, 1959, by the Orphans' Court of Allegany County, Maryland, that the sale of Real Estate made by Leoda Carr, Guardian of Paul Thomas Carr and Margaret Jean Carr, Infants, of said County and State, and reported to the Orphans' Court on this 24th day of July, 1959 be ratified and confirmed, unless cause to the contrary thereof be shown on or before the 24th day of August, 1959, provided a copy of this order be inserted in some newspaper printed and published in Allegany County, Maryland, once a week for three successive weeks before the 17th day of August, 1959.
The report states the amount of sale to be $166.66.
J. French Van Meter
Hugh Stevenson
Judges of the Orphans' Court
True Copy; Test:
A. Charles Stewart,
Register of Wills.
Adv.—N-July 28-Aug. 4-11.

In The Circuit Court for Allegany County, Maryland. William James Randall et al., complainants vs. Harry L. Randall et al., respondents. No. 25506 Equity.
ORDER NISI
ORDERED this 24th day of July, 1959, by the Circuit Court of Allegany County, Maryland, that the sale of the property mentioned in these proceedings, made and reported by Horace P. Whitworth Jr. Trustee, appointed by a decree of this Court to make said sale, be ratified and confirmed, unless cause to the contrary thereof be shown on or before the 25th day of August next; provided a copy of this order be inserted in some daily newspaper, printed in the County of Allegany, once in each of three successive weeks, before the 18th day of August next.
The report states the amount of the sale to be $1,500.00.
/s/ Joseph E. Boden, Clerk.
Adv.N—July 28—Aug. 4-11.

Display Classified

New 670x15 $12.95 ept
Nylon ..... $17.95 ept
Used Tires .. $3.95 up
New Tubes F.S. $2.60
Andy's Dunlop Tires & Battery
6 Wms. St. PA 2-3190

ALCOA ALUMINUM
3-TRACK STORM WINDOWS Up to 101 United Inches Frame Size $10.95
STORM DOORS 1⅛" Expander or "Z" Bar $26.95
JALOUSIE DOORS $44.95
AWNINGS-JALOUSIES-PORCH ENCLOSURES-ALUMINUM SIDING
Allegany Aluminum Products, Inc.
901 MD. AVE. ★ LOCALLY OWNED & OPERATED ★ PA 4-5524

PEACHES
Fine, large, tree-ripened, yellow freestone canning peaches now available at our packing house daily 8 a.m. to 4 p.m. (except Sunday) Bring containers and save money.
Apples Also Available
Consolidated Orchard Co.
5 miles from Cumberland on Williams Road
Phone PA 2-0114

WIFE PRESERVERS

To take rust stains off ceramic tile, rub with kerosene, leaving a kerosene-soaked cloth over the spot for several hours if necessary. Then scrub with hot suds and water.

Ship To Be Christened

BALTIMORE (AP) — Mrs. J. Millard Tawes will christen the Maryland Port Authority's new cruise ship, Port Welcome, Friday at the Camden, N. J., shipyard where it is being constructed.

The craft will be a modern cruise vessel with three decks, capable of carrying as many as 600 passengers on harbor-promoting tours. When not in use by the Port Authority it will be operated for excursions and charter parties by the Wilson-Tolchester line.

Adenauer Has Cold

BONN, Germany (UPI) —West German Chancellor Konrad Adenauer has been ordered to bed by doctors to recover from a cold, sources close to the chancellor said Monday. The 83-year-old chancellor caught a slight cold during the week end and physicians prescribed that he rest in bed until Thursday.

28 Killed On Roads

LONDON (UPI) — At least 28 persons were killed and 400 injured in road accidents in Britain during the first two days of the three-day bank holiday week-end the Automobile Assn. announced Monday.

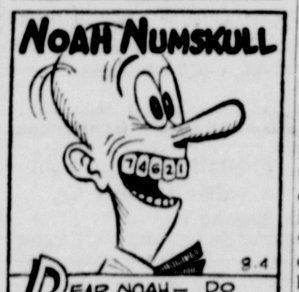

EXECUTOR'S NOTICE
THIS IS TO GIVE NOTICE, That the subscriber has obtained from the Orphans' Court of Allegany County, Maryland, letters Testamentary on the estate of Virginia Opie McKay late of Allegany County, Maryland, deceased. All persons having claims against the deceased are hereby warned to exhibit the same, with the vouchers thereof duly authenticated, to the subscriber on or before the 10th day of January, 1960. They may otherwise by law be excluded from all benefit of the said estate. All persons knowing themselves indebted to said estate are requested to make immediate payment.
Given under my hand this 10th day of July, 1959.
Daniel A. McKay,
Executor,
c/o Robert MacDonald Bruce,
Attorney at Law,
Liberty Trust Bldg.,
Cumberland, Md.
Adv.—N-July 14-21-28-Aug. 4.

Display Classified

Police Probe Thefts From Automobiles

City Police received more than a half dozen larceny complaints over the weekend.

Det. Thomas See said the complaints all involved thefts from automobiles.

Donald Riley, of Herndon, Va., advised police that while he was unloading his car in front of the Central YMCA a number of items were stolen. The loot included two pairs of pants, two shirts and a belt, all valued at $37.

Henry H. Kirk, 514 Warren Street, reported two car mirrors valued at $40, stolen from his parked car.

G. E. Williams, 210 Saratoga Street, reported the tail light assembly stolen from his auto. The assembly was valued at $5.

Marjorie Kolb, 615 Patterson Avenue, informed local authorities that a custom made radio, valued at $50, had been stolen from her car.

B. E. Keller, 616 Lynn Street, reported two gallon cans, an ash tray and flashlight missing from his car, and Mrs. Earl R. Paul, 624 Washington Street, said a side-view mirror, valued at $8, had been removed from her auto.

Richard Buskey, 422 Kean Terrace, notified police that someone smashed a widow of his car and stole several items including a master spinning reel, a Wonder spinning rod, a fishing tackle box, a pair of golf shoes, 35 to 40 golf balls, a golf club, golf umbrella and a golf bag, all valued at $75.

Goren On Bridge

(Copyright 1959, The Chicago Tribune)

Both vulnerable. East deals.

NORTH
♠ 2
♥ A Q J 6 5
♦ A K Q 8
♣ 10 7 5

WEST
♠ 8 7 6 5 4
♥ none
♦ 7 4 2
♣ K Q J 4 2

EAST
♠ K Q J 10 9 3
♥ 8 2
♦ J 10 9 3
♣ 9

SOUTH
♠ A
♥ K 10 9 7 4 3
♦ 6 5
♣ A 8 6 3

The bidding:

East	South	West	North
Pass	1 ♥	Pass	3 ♦
3 ♠	Pass	4 ♠	6 ♥
Pass	Pass	Pass	

Opening lead: King of ♣.

When one examines the combined holdings of North and South it becomes apparent that their slam contract today is pretty hopeless. But this is very difficult to foresee in the bidding. North's queen of diamonds is wasted and it will be seen that he has the wrong short suit. Had he two clubs and two spades there would have been no problem at all.

The auction was short and to the point. When North heard his partner open the bidding with one heart, he sensed a slam and flashed the signal immediately by making a jump shift. However, his opponents proceeded to consume valuable bidding space, and when the bidding got back to him, he elected to shoot it out for a slam in hearts.

The prospect was dismal when the king of clubs was opened. Declarer could see 11 tricks and apparently the only hope was a squeeze for the 12th. That could come off if the hand with the clubs also held four diamonds so that at the end he could not protect both. But in order to effect a squeeze it would be necessary to first concede the losing trick to the enemy. So declarer ducked and when the club continuation was ruffed by East, school was out.

The winning play is not easy to see. When the nine of clubs appears from East on the first trick, it looks dangerously like a singleton and it might be fatal to concede that trick. If East's club is alone and he also has four diamonds, there is a neat way to make the hand.

Declarer wins the first trick, draws the trumps and cashes the ace of spades clearing that suit from both hands. Then come the three high diamonds. On the third lead of this suit South discards one of his clubs. The eight of diamonds is then played and East covers with the jack. Declarer permits him to hold this trick, discarding another club and East is obliged to lead a spade. This allows South to discard his last remaining club and ruff the trick in dummy.

Terra Alta Stockyard

Market report for July 31:

Choice calves, 32.50 to 34 cwt.; medium calves, 30.50 to 33 cwt.; medium calves, 29.50 to 31 cwt.; common calves, 27.50 to 29 cwt.; grass heifers, 24 to 26.50 cwt.; grass heifers, 21 to 24.10 cwt.; good cows, 18.50 to 19.60 cwt.; medium cows, 16 to 17.50 cwt.; common cows, 13 to 14.50 cwt.; bulls, 20.50 to 23.50 cwt.; hogs, 15.50 to 16.70 cwt.; male hogs, 9.50 cwt.; sows, 8.50 to 10 cwt.; lambs, 23.75 cwt.; common lambs, 14 to 18 cwt.; horses, 5.50 to 7.50 cwt.

Secrets Of Charm
by John Robert Powers

To flatten the stomach do this sure-fire exercise each day.

Here's A Good Stomach Reconditioner!

Mothers usually have to recondition that mid-section to rid themselves of a "bicycle tire" or two after the arrival of the baby.

Not only does their diet have to contain many of the good proteins needed to rebuild tissue more firmly, but exercise must be included to strengthen the natural "muscular corset" which everyone has to protect the abdomen — the most vital and vulnerable region of the body.

Here is one sitting-up exercise which is imperative that not only a mother, but everyone must do who wants a good figure. It should be done starting today and every day the rest of your lives. It is called the "stomach lift." It should be done on arising and before retiring, without fail.

The best way to do this exercise is to first place the body in a slant position — with the head lower than the feet (the raised end shouldn't be more than 12 or 15 inches high). Now, draw in your stomach as you count one. Draw your stomach in and up, farther, on the count of two. Finally, on the count of three, you draw it in close to your spine, which is pressed flat against the board. Try to hold position while you count to 10. Then relax, and repeat the exercise 10 times.

This is an exercise you can do wherever you happen to be and you should make a habit of it (you'll see the importance of it below). On the beach, when you are waiting for a bus, sitting under a hair dryer or watching a dull TV commercial.

Not only is this exercise good for your stomach. It will help your waistline — improve your posture, grace, well-being and self confidence. We will even go so far as to say you will be saved from middle-age spread and throat wrinkles.

For further help in this area, see my booklet, FIGURED FOR YOU, which gives expert detailed instructions and illustrates how to select foundation garments that provide comeliness, control and healthful comfort for your individual type of figure. Send 10c in coin, plus stamped, self-addressed envelope to Secrets of Charm in care of this newspaper for FIGURED FOR YOU.

TOMORROW: Travel Hints.

(Copyright 1959, John F. Dille Co.)

Sun-Day Princess

9401
SIZES 10—18

by Marian Martin

For all the sizzling summer days ahead — choose this easy-sew princess with a sun-scooped neckline and swinging skirt. See the diagram — you can whip it up in less than a day. Tomorrow's pattern: Misses' fashion.

Printed Pattern 9401: Misses' Sizes 10, 12, 14, 16, 18. Size 16 takes 4½ yards 35-inch fabric.

Printed directions on each pattern part. Easier, accurate.

Send **FIFTY CENTS** (coins) for this pattern — add 10 cents for each pattern for first-class mailing. Send to Marian Martin, The Cumberland News, 39 Pattern Dept., 232 West 18th St., New York 11, N. Y. Print plainly **NAME, ADDRESS with ZONE, SIZE and STYLE NUMBER.**

THE LITTLE WOMAN

"Good grief! Now they're even starching the handkerchiefs!"

"I never saw this fancy silver before, Emily. Where did you borrow it?"

Stock Market Industrial Average At Record High

NEW YORK (UPI)— Improvement in General Foods, International Nickel, Texaco, U.S. Steel and Goodyear Tire lifted the industrial average into new high ground for the sixth session in a row although irregularity hit some sections of the stock list.

The tire shares, oils, metals, drugs, some of the chemicals, steels and electronics showed good gains. Utilities, too, were higher on balance, with a gain of more than 2 points in Peoples Gas the chief feature.

Rails, however, dipped a bit on average, reflecting numerous small declines ranging to around a point in Rock Island and Atlantic Coast Line, which outweighed gains of ¾ point in Atlantic Coast Line and Norfolk & Western and a point rise in Louisville & Nashville.

Of a total 1,188 issues traded, 525 finished higher on the day, 425 lower.

Activity was stepped up a bit over the Friday pace, with turnover totaling 2,410,000 shares, compared with 2,270,000.

The tires showed improvement running past a point in Goodyear, General Tire, Firestone and U.S. Rubber.

Among oils, Plymouth and Texaco were the features with gains close to 2 points. Shell and Royal Dutch gained nearly a point. Jersey Standard, up ¾ point, was the day's most active issue.

New York Stock Quotations

NEW YORK (UPI) — Stock prices: (in hundreds)

	Sales	High	Low	Close
—A A—				
ACF Industries Inc.	5	54	53⅜	53⅜
Adams Express Co.	2	29⅞	28¾	29⅛
Admiral Corp	28	20⅝	20⅜	20½
Air Reduction	7	88¼	87¼	87½
Alco Products Inc.	2	20	19⅞	19⅞
Alleghany Corp	46	12⅜	12⅛	12¼
Allegheny Ludlum	2	58½	57½	58⅛
Allied Chemical	12	128½	126½	126¾
Allied Mills Inc.	1	41¼	41¼	41¼
Allied Stores	5	61	60¾	60¾
Allis Chalmers	83	34½	32⅞	34½
Alph Portland	4	34⅝	34¼	34⅜
Aluminium Ltd.	117	37⅝	37⅛	37⅝
Aluminum Co.	22	111¼	110¼	110¼
Amerada Petrol.	17	93⅝	91⅝	91¼
American Airlines	12	29½	29⅛	29⅛
American Bosch	13	32½	32	32¼
American Br. Shoe	2	58	57⅜	57⅜
American Brd. Par.	22	30⅛	29⅝	29⅞
American Can	32	45⅝	45⅛	45½
American Chain	1	61	61	61
American Cyan.	31	64⅜	63⅝	64⅜
American Elec. Pwr.		49⅛	49	49
American For. Pwr.	6	15	14¾	15
American Home Pr.	2	184¾	181¾	181¾
American Mach.	20	98¼	96¼	96¾
American Metal	18	26½	26¼	26¼
American Motors	165	46⅛	45⅜	45⅞
American Smelt.	17	45⅝	44⅝	45½
American Stand.	25	15⅝	15⅛	15¼
American Steel Fds.	4	68⅝	67¾	68¼
American Stores	3	88¾	87¾	88¾
American Sugar	3	29⅛	29⅛	29⅜
American Tel & Tel	97	80⅛	79⅞	80⅛
American Tobacco	12	101¾	100¾	101¼
American Viscose	20	53½	52⅞	53⅜
American Zinc	63	17⅞	16⅞	17⅞
Anaconda Copper	20	64¼	64	64
Anaconda Wire	80	57½	56¾	57½
Anchor Hocking	3	45½	44¾	45½
Argo Oil	6	36⅛	35¾	35⅞
Armco Steel	8	79½	78¾	79
Armour Co.	52	31⅝	31⅛	31½
Armstrong Cork	11	44	43⅞	43⅞
Ashland Oil	7	22⅞	22½	22½
Atchison, Topeka	37	30	29¾	29⅞
Atlantic Refining	12	47½	46⅜	46⅞
Atlas Corp	26	7⅛	6⅞	6⅞
Avco Corp	43	14⅝	14⅜	14⅜
—B B—				
Babcock &Wilcox	2	39⅞	39½	39¾
Baldwin Lima Ham	18	17⅛	16⅞	17⅛
Baltimore & O. RR	18	47⅜	46½	46¾
Baltimore & O. Pfd	2	62¾	62⅜	62¾
Bath Iron Works	2	56½	56	56½
Bell Aircraft Corp	25	17¼	17	17¼
Bendix Aviation	14	78½	78	78½
Bethlehem Steel	84	57⅝	57⅛	57½
Blaw-Knox Co.	6	55⅞	55½	55½
Bliss, E. W.	46	20⅜	19¾	19¾
Boeing Aircraft	58	36⅛	35¼	35⅜
Bond Stores	20	23	22¾	22⅞
Borden Co.	7	87	86½	87
Borg Warner Corp	90	47¾	46½	46¾
Bridgeport Brass	8	43	41¾	41¾
Briggs Mfg.	105	12⅛	11½	11¾
Birstol Myers	27	40¾	40⅛	40½
Buckeye Pipeline Co.	1	31¾	31¾	31¾
Bucyrus Erie Co.	21	30¼	29⅞	30
Budd Company	55	28¾	28	28
Bullard Co.	8	21⅞	21⅝	21⅞
Burlington Ind.	130	25½	25⅛	25½
Burroughs Corp	28	35	34¾	35
—C C—				
Calif. Pkg. Corp	12	30⅝	30	30¼
Canadian Pacific	22	29⅞	29⅛	29⅛
Capital Airlines	13	17¼	16½	17⅛
Carrier Corp	8	42¼	40¾	40¾
Case J.I. Co.	46	22¼	21⅝	22
Caterpillar Tractor	28	110½	108	108
Celanese Corp	37	33¾	33½	33⅝
Celotex Corp	10	39¼	38⅞	39
Cerro de Pasco	11	39⅜	38⅝	38¾
Certain-Teed	34	14⅛	13⅞	14⅛
Cessna Aircraft	7	83½	82½	83½
Chesapeake & O. RR	12	71⅞	71¼	71⅝
Chrysler Corp	55	68⅜	67	67
Cincinnati G.&E.	11	33⅜	33	33
CIT Financial Corp	26	60	59½	59⅝
Cities Service Co.	14	57⅜	56¾	56⅞
Clevite Corp	16	38¾	38¼	38¾
Coca Cola Bottling	48	157	149	149
Colgate Palmolive	32	41⅞	40¼	40½
Colorado F. & I.	42	30¼	29¾	29¾
Columbia Brdg.	18	46⅜	45⅝	46⅜
Columbia Gas	62	21¾	21½	21¾
Col. & So. Elec.	25	36⅜	35⅛	36¼
Commercial Credit	30	65	64	64⅞
Commercial Solv.	40	16¼	16⅛	16⅛
Commonwealth Ed	15	60	59	59⅝
Consolidated Ed	24	65⅜	64¾	65⅜
Consol. Nat. Gas	7	51⅜	50¾	50¾
Consolidation Coal	33	40¼	39½	40¼
Container Corp	16	28⅞	28½	28⅝
Continental Baking	4	54½	54⅜	54⅜
Continental Can	52	51¾	50	51
Continental Motors	32	11½	11¼	11½
Continental Oil	15	59⅜	58½	59⅜
Corn Products	15	54⅞	54¼	54⅜
Cosden Petrol.	12	21⅛	20¾	20¾
Crane Company	9	53⅛	51¾	53⅛
Crown Zellerbach	15	55½	54	54
Crucible Steel	16	30¼	29¾	29⅞
Cudahy Pkg.	12	14⅛	13⅞	13⅞
Curtiss Wright Corp	26	35⅝	34½	34½
—D D—				
Dayton Pwr. & L.	3	52	51¾	51¾
Decca Records Inc.	13	20½	20	20⅛
Deere & Company	29	68	66¾	66¾
Del. & Hudson RR	2	30	29⅝	29⅝
Del. Lack. & West.	17	10¾	10¼	10¼
Distillers Seagrams	1	36¼	36¼	36¼
Dr. Pepper	1	14¾	14¾	14¾
Douglas Aircraft	35	49¾	48⅝	48⅝
Dow Chemical	29	88½	87⅝	87⅞
DuPont de Nemours	34	278¾	275¼	275¾
—E E—				
Eastern Airlines	15	40⅛	39¼	40⅛
Eastern Gas & Fuel	8	30¼	29⅝	30¼
Eastman Kodak	42	95⅞	94½	95⅝
Elec. Auto-Light	16	53½	52⅞	53½
Elec. Stor. Bat.	6	52¼	51¾	52¼
El Paso Nat. Gas	15	34⅛	33⅝	33¾
Emerson Radio	29	17¼	16⅝	16⅞
Endicott Johnson	2	34⅝	34⅝	34⅝
Erie Railroad	16	14½	14⅛	14¼
Ex-Cell-O Corp	15	47½	46	47½
—F F—				
Fairchild Engine	14	8	7⅞	7⅞
Falstaff Brewing	17	27¼	27	27
Ferro Corp	16	43¼	42½	42¾
Firestone Tire	14	143½	142	143⅜
First Am. Natl. Bk.	52	25⅞	25⅜	25⅞
Flintkote Co.	37	41¼	41	41¼
Food Fair Stores	3	35⅛	35	35⅛
Ford Motors	2405	80¼	79⅜	79⅝
Food Mart	7	19⅜	19⅜	19¾
Freeport Sulphur	22	30¼	29⅝	30
Fruehauf Trailers	78	27⅝	27	27⅛
—G G—				
Gen. Acceptance	9	18⅝	18¼	18⅝
Gen. Dynamics	96	54⅞	54	54⅛
Gen. Electric Co.	135	81¾	81	81¾
Gen. Foods	38	99¾	95¼	98¼
Gen. Mills Inc.	8	114⅝	113¾	114⅛
Gen. Motors Corp	162	57¾	56⅝	57
Gen. Public Util.	45	25	24⅝	24¾
Gen. Tel. & Elec.	118	77⅛	75¼	76⅞
Gillette Co.	16	51½	50¼	51½
Glen Alden	255	28¼	27¼	27⅞
Glidden Company	13	48	47½	48
Goodrich B.F.	10	97⅜	94½	95⅝
Goodyear Tire	34	146	144	145½
Great A & P	81	43⅜	42¼	42½
Great North. Rwy.	17	55⅝	54¾	55⅛
Great Western Sugar	10	27	26⅞	27
Greyhound Corp	27	21⅜	21⅛	21⅝
Grumman Aircraft	10	27	26¼	26¼
Gulf, Mobile & O.	7	28¼	28¼	28¼
Gulf Oil Corp	42	117¼	116¾	117
—H H—				
Halliburton Oil	11	61¼	60¾	60¾
Hammermill Paper	25	34⅜	33⅞	34⅛
Harbison Walker	9	57	56½	57
Hercules Powder	25	70½	69¾	70
Hilton Hotel Corp	2	39⅞	39⅞	39⅝
Holland Furnace	9	13⅞	13⅜	13½
Homestake Mining	2	43⅛	43	43⅛
Hooker Chemical	19	46¼	45	45
Howe Sound Co.	3	23⅝	23	23⅛
—I I—				
Ideal Cement Co.	3	36¼	36	36¼
Illinois Central	2	49⅛	48½	48½
Industrial Rayon	4	26⅜	26⅛	26⅛
Ingersoll Rand Co.	10	97¼	96¾	97
Inland Steel Co.	23	52¾	51¾	52
Inspiration Copper	4	41⅝	41⅛	41⅜
Interlake Iron Corp	6	29¾	29⅝	29¾
Inter. Bus. Mach.	14	429	425⅜	425⅜
Inter. Harvester	60	54⅞	54⅛	54⅞
Inter. Nickel	19	106¾	103⅝	106
Inter. Paper Co.	19	131	129½	130
Inter. Tel & Tel	82	38	37¼	37¼
—J J—				
Johns Manville	10	57⅞	57¼	57¼
Jones & Laughlin	4	80⅜	79⅝	79¾
Joy Mfg. Company	2	56½	56¼	56½
—K K—				
Kaiser Aluminum	27	61½	59½	59⅜
Kennecott Copper	14	106	104¾	105¼
Kern County Land	3	55⅜	55¼	55¼
Ker McGee Oil	4	59⅛	58	58
Kimberly Clark	3	68⅞	68¼	68⅞
Koppers Company	3	45⅝	45	45
Kresge S.S. Co.	5	34½	34⅜	34½
Kress S.H. & Co.	6	36	35¾	36
Kroger Company	3	31¾	31¼	31⅜
—L L—				
Lee Rubber & Tire	3	25¼	25⅛	25⅛
Lehigh Coal & Nav.	2	13½	13⅛	13⅛
Lehigh Port. Cem.	2	33	32½	32⅝
Lehigh Valley Ind.	4	3⅛	3⅛	3⅛
Lehigh Valley RR	2	8⅞	8⅜	8¾
Lehman Corp.	15	30⅜	29⅝	29⅝
Libby-Owens-Ford	5	71	70	71
Libby-McNeil & Lib.	156	13¼	12⅞	13¼
Liggett & Myers	3	91¼	91	91¼
Link Belt	5	70	67	68
Lockheed Aircraft	69	31⅜	30⅜	30⅜
Loews Inc.	3	31⅜	31⅛	31⅜
Lone Star Gas Co.	8	42⅛	41¾	41¾
Lorillard Tobacco	36	45⅛	44⅝	45
Louisville & Nash.	2	84	83	84
Lukens Steel	2	87½	85¾	85¾
—M M—				
Mack Truck Inc.	37	47	45¾	46¾
Magma Corp.	3	58	57½	58
Martin Company	34	49¾	48⅞	49
May Dept. Stores	4	49⅝	49⅛	49¼
McGraw-Edison Co.	4	47	46⅜	46⅝
McKesson & Robbins	5	85	85	85
Melville Shoe	3	26⅞	26⅝	26⅝
Merck & Company	25	82½	81⅞	82¼
Miami Corporation	14	51	50⅜	50⅝
Midland Ross	1	48⅜	48⅜	48⅜
Minneapolis Honey.	35	145½	144	144
Minneapolis Moline	24	28½	28	28⅛
Minnesota Mining	4	147⅜	146	146¾
Mo.-Kan.-Tex.	3	6	5⅞	6
Missouri Pacific	4	48¼	48	48
Monsanto Chemical	26	55½	55	55½
Montery Oil Co.	13	28⅝	28⅜	28⅝
Montgomery Ward	34	49⅝	49¼	49⅝
Motorola Inc.	14	124½	122½	123½
Murphy G.C. Co.	16	50	49¼	50
Murray Corp.	14	30¼	29½	29¾
—N N—				
National Auto. Fib.	7	18⅜	17¾	18
National Biscuit	14	54½	52¾	52¾
National Cash Reg.	45	62	61	61⅜
National Dairy	16	52¾	52⅛	52⅜
National Distillers	34	32¼	32	32⅛
National Fuel	14	24⅛	23⅞	23⅞
National Gypsum	38	61¾	61	61⅜
National Lead Co.	35	132¾	131½	132
National Steel	4	94	93	94
National Theaters	63	13⅜	13¼	13⅜
Newport News Ship.	14	42½	41¾	42½
New York Central	24	29	28½	28⅝
N.Y.-Chic. & St.L.	25	33⅞	33½	33½
Niagara Mhwk Pwr.	34	37	36⅝	36⅝
Norfolk & Western	6	101¼	101¼	101¼
North Am. Aviation	73	45⅝	44⅝	45
Northern Pacific	14	55⅞	54½	54½
Northwest Airlines	24	41	40⅝	40⅞
—O O—				
Ohio Edison Co.	2	61½	61½	61½
Ohio Oil Co.	28	42⅝	41⅞	42⅛
Olin Mathieson	35	56⅛	55⅜	56
Oliver Corp.	37	19⅞	19½	19¾
Otis Elevator Co.	3	80½	80¼	80⅜
Owens Corning	8	88⅜	88¼	88½
Owens Illinois	12	102¾	101	101
—P P—				
Pacific Gas & El.	11	65	64⅝	64⅝
Pacific Lighting	14	50⅜	50¼	50⅝
Pan Am. World Air.	117	29½	28⅞	28⅞
Paramount Pic.	8	47	46½	46½
Parke-Davis & Co.	48	48⅝	48	48⅜
Peabody Coal Co.	40	15⅞	15⅝	15⅝
Penna. Pow & Lt.	7	27⅞	27⅝	27⅞
Penna. Railroad	34	18	17¾	17¾
Pepsi Cola Co.	44	31⅞	31¼	31⅞
Phelps Dodge Corp.	20	60⅝	60	60¼
Philadelphia Elec.	3	52	51⅞	52
Philco Corp.	29	28⅛	27½	27⅞
Phillips Morris	19	60⅜	59⅛	60¼
Phillips Pete.	55	49⅝	48¼	48½
Piper Aircraft	37	42	39⅜	41⅜
Pitts. Plate Glass	49	86⅜	85⅞	86¼
Poor & Co. B	13	28¼	28	28
Procter & Gamble	11	83½	82½	83½
Public SVC. E&G	37	39⅝	39¼	39½
Pure Oil Co.	24	43¾	43¼	43⅜
—R R—				
Radio Corp. of Am.	88	66½	65¾	66⅛
Raytheon Mfg. Co.	55	53⅛	52	52
Reading Co.	7	21½	20⅞	21½
Republic Aviation	10	22¼	21⅞	21⅞
Republic Steel	27	77⅛	76½	76½
Rexall Drugs	55	47¼	46½	46¾
Reynolds Metals	26	114¾	113	114⅛
Reynolds Tobacco	17	54⅞	54½	54⅝
Richfield Oil Corp.	10	87¼	86½	86½
Robertshaw Fulton	9	48½	47⅞	48⅛
Rockwell Standard	8	38⅝	38⅛	38⅛
Rohr Aircraft Corp.	10	20⅜	20¼	20¼
Royal Dutch Pete.	197	45¼	44⅝	44⅝
—S S—				
Safeway Stores	55	37⅝	36⅞	37⅛
St. Joseph Lead Co.	2	35½	35	35
St.L.-San Fran. RR	9	24⅜	24	24
St. Regis Paper Co.	27	53⅛	52⅝	53
Savage Arms	2	18	17⅞	17⅞
Schenley Industries	98	43⅞	43¼	43¼
Shering Corp.	10	70	69¼	69⅝
Scott Paper Co.	8	83¾	83⅛	83¾
Sears Roebuck	21	47½	47	47¼
Servel Inc.	22	13⅞	13¾	13¾
Sharon Steel Corp.	8	39¼	38½	39
Shell Oil Co.	29	81½	80¼	81
Shell Transport.	140	20¼	20⅛	20⅛
Sheller Mfg. Corp.	60	21¾	20½	21¾
Sinclair Oil Copr.	55	61⅝	61	61
Socony Mobil Oil Co.	88	46¼	45¾	45⅞
Sou. Calif. Edison	42	57⅝	57¼	57⅜
Southern Co.	33	40½	40	40¼
Southern Nat. Gas	8	40¼	39⅝	40¼
Southern Pacific Co.	18	73½	73⅛	73⅛
Sperry Rand Corp.	184	26⅝	26	26
Standard Brands Inc.	3	68⅛	68	68⅛
Standard Oil Calif.	87	55¾	54⅝	55
Standard Oil Ind.	51	48¼	47⅝	47¾
Standard Oil N.J.	302	55	54½	54⅞
Standard Oil Ohio	3	58¾	58⅜	58⅜
Stanley Warner	43	39½	38⅝	38⅝
Sterling Drugs	19	57¾	56¾	57⅜
Stewart Warner	8	60½	59½	60½
Stone & Webster	5	59	58½	58½
Studebaker-Pack.	186	12⅞	12¾	12¾
Sunray Midcont. Oil	24	26⅝	26⅜	26⅝
Swift & Company	13	46¼	45⅞	46¼
—T T—				
Tennessee Gas Trans.	18	34¼	34	34¼
Texaco	127	87⅛	86⅝	87⅛
Texas Gulf Prod.	14	37¼	36½	36⅝
Texas Gulf Sulphur	120	20⅝	20	20⅛
Texas Pac. Land Tr.	2	24⅜	24⅛	24⅜
Thompson R.W.	14	66⅛	64⅜	64½
Tidewater Oil Co.	35	26¼	26¼	26⅜
Timken Roller Brg.	38	58½	57½	58½
Transamerica Corp.	89	32¼	31¾	31¾
Trans. World Airl.	23	21⅞	21½	21⅞
Tri-Cont. Corp.	14	42¾	42⅛	42⅝
20-Century Fox	35	38⅛	38	38
TXL Oil	24	22⅞	22⅛	22⅛
—U U—				
Underwood Corp.	61	25¾	24⅝	25
Union Carbide Corp.	26	148	146	146⅝
Union Oil of Calif.	38	51⅜	50¾	50⅝
Union Pacific RR	31	34⅝	34	34⅛
United Aircraft	46	54⅛	54	54⅛
United Airlines	18	43⅝	42¾	42¾
United Corporation	22	8⅝	8⅝	8⅝
United Eng. & Fdy.	8	21⅞	21⅝	21¾
United Fruit Co.	41	35⅛	34⅝	34¾
U.S. Pipe & Fdy.	13	27¼	26¾	26⅝
U.S. Playing Cards	130	104¾	104	104
U.S. Rubber	28	68¼	67⅛	68⅛
U.S. Smelting	3	31⅞	31⅝	31⅝
U.S. Steel	73	105⅛	103⅞	104½
—V V—				
Vanadium Corp.	16	36½	35⅜	35⅝
Vick Chemical Co.	22	142	138	142
Virginia El. & Pwr.	51	39½	39	39⅜
Vulcan Materials	31	17	17	17
—W W—				
Walworth Co.	53	16¼	16	16
Ward Baking Co.	41	16	15½	15¾
Warner Bros. Pict.	6	47¼	47	47
Warner Lambert	24	62¼	61¼	62¼
West Penn Elec.	17	35⅞	35¼	35⅞
W.Va. Pulp & Paper	15	49¼	49	49¼
Western Union	26	41⅝	41⅜	41½
Westinghouse Airbk.	18	34⅞	34⅛	34½
Westinghouse Elec.	54	96⅜	95	95
Wheeling Steel Corp.	10	65½	65	65
White Motors Co.	5	57⅝	57½	57½
Wilson & Co.	28	45¼	44⅜	45¼
—Y Y—				
Yale & Towne Mfg.	8	37⅞	37¼	37¼
Youngstown S&T	13	144⅝	142¼	143¾
—Z Z—				
Zenith Radio	57	118½	116¾	116¾

For real chewing satisfaction be sure it's WRIGLEY'S SPEARMINT America's Favorite.

Get some today

Daily Crossword Puzzle

ACROSS

1 Bribes.
5 Target.
9 Soften.
13 Merit.
14 Hipbones: Anat.
15 Village officer, in Canada.
16 Chinese leader.
18 Auriculate.
19 Glass.
20 Roman magistrate's attendants.
22 Tennis racket.
23 Distinction.
24 Pale.
27 Photographers' quarters.
31 Open waste land.
32 Bejeweled.
33 Fee- ___ -fum, ogre's exclamation.
34 Pronoun.
35 Fall behind.
36 Suffixes of agency.
37 Friday: Abbr.
38 Army monogram.
39 Mountain nymphs.
41 Writes.
42 Applicability.
44 Things for sale.
45 Hollywood's Debra.
46 Dance: Fr.
47 Quality.
50 Men of learning.
54 "It's ___!": 2 words.
55 Shaw play (with "The").
57 Show.
58 Island in the Carolines.
59 Big bird: Var.
60 President: Abbr.
61 Counting-out word.
62 Parrot's provender.

DOWN

1 Religious group.
2 Island of Hawaii.
3 Social affair.
4 Shock absorber.
5 Simon's confrere in intelligence test.
6 Norse god, stepson of Thor.
7 ___ Juana.
8 Describing certain wearing apparel.
9 Spanish playhouse.
10 Brave man.
11 State to be true.
12 Unites.
15 Musical platters.
17 Enthusiasm.
21 Printshop apparatus.
23 Passenger on the ark.
24 Romantic affair.
25 Drench.
26 Of a period of time.
27 Grow worse.
28 Bid.
29 It flows past Chalons.
30 Natives of Geneva.
32 Storage place for car.
35 Endearing.
40 Part of play.
41 Ornate homes.
43 Ancient country on Ionian Sea.
44 Servicewoman.
46 Mulish.
47 Goldfish.
48 Antiquing device.
49 Wide-awake.
50 Twirled.
51 Title.
52 Elm.
53 Jewelry item.
56 Before: Prefix.

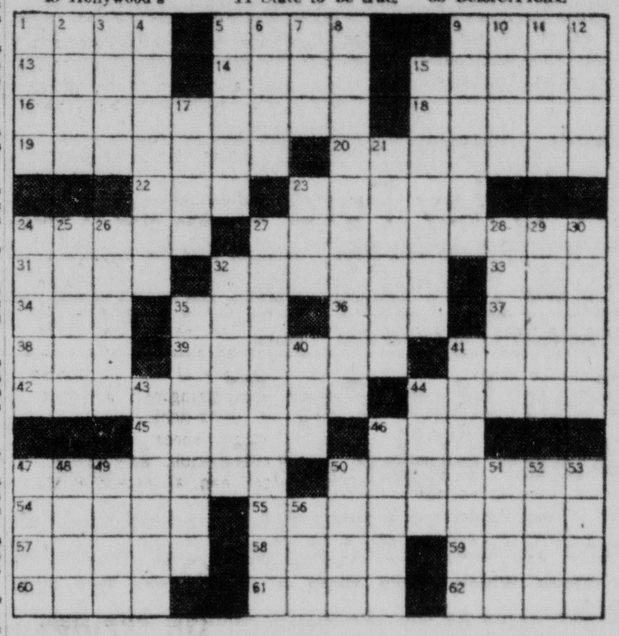

DAILY CRYPTOQUOTE — Here's how to work it:

A X Y D L B A A X R
is L O N G F E L L O W

One letter simply stands for another. In this sample A is used for the three L's, X for the two O's, etc. Single letters, apostrophes, the length and formation of the words are all hints. each day the code letters are different.

A Cryptogram Quotation

ALV FVDA PE BVW ALCA V'VJ SPJV VCJAL CFPNA LTB, SCD C DNEEVJVJ—ZVUUVJ.

Yesterday's Cryptoquote: BETTER TO LOVE AMISS THAN NOTHING TO HAVE LOVED—CRABBE.

(© 1959, King Features Syndicate, Inc.)

Chicago Grains

CHICAGO (UPI)—Grain prices were mostly lower Monday on the Chicago Board of Trade.

At the final bell, wheat was off ½ to up ⅝; corn off ¾ to up ⅛; oats off ½; new oats off ⅛ to ¾; rye off ½ to up ⅝ and soybeans off 1¾ to 2¾.

Reports of general rains through most of the grain belt brought on selling in the market Monday, particularly in soybeans.

Nearby wheat prices eased with scattered selling and light hedging. Small purchases by mills and expectations of a large export business helped support prices earlier.

Corn was mixed, with some firmness in the September contract. Other months were lower. A good demand for December at 113 had a steadying influence on the market.

Export subsidies were granted on 1,755,000 bushels of corn and 406,000 bushels of oats. Bids on 99,500 bushels of rye were rejected.

Oats prices weakened on selling by local longs and moderate hedging.

Rye was irregular. The futures ignored rain reports early in the session and reached new highs for the season before easing.

Soybeans led the market in the decline. Some contracts were more than 2 cents lower. Realizing sales and rain reports were influences in the losses.

No export trade was reported.

Outside markets were mixed. The Winnipeg exchange was closed because of a British holiday.

Chicago Board of Trade statisticians estimate the U.S. visible supply of wheat last week increased 7,667,000 bushels, leaving 436,034,000; corn decreased 2,538,000, leaving 87,849,000; oats increased 1,981,000, leaving 17,171,000; rye increased 1,041,000, leaving 4,093,000; barley decreased 759,000, leaving 13,237,000 and soybeans decreased 784,000, leaving 9,448,000 bushels.

The range:

	High	Low	Close
WHEAT:			
September	190¾	190⅛	190⅛
December	196¼	195⅜	195¼
March	199⅛	198⅜	198⅜
May	197⅛	197⅛	197½
July	182⅜	182	182⅝
September	185¼	184½	185
CORN:			
September	120¼	119⅛	119⅞
December	113½	113	113⅛
March	117¼	116⅝	116⅝
May	118⅝	118	118
July	119¾	119½	119¾
OATS:			
September	67⅞	67	67
September (new)	69	68⅜	68½
December (new)	71⅜	70⅝	70¾
March (new)	71⅜	71⅜	71½
May (new)	70⅜	70	70
RYE:			
September	134¼	132½	132⅞
December	138¼	136½	136⅝
March	139⅜	138¼	138⅜
May	137¼	136¼	136⅜
SOYBEANS:			
September	218½	216¼	216⅜
November	219¾	218	218⅜
January	223½	222	222¼
March	226⅞	225	225
May	228⅛	226⅝	227

Pageant Set At Mt. Royal

Mt. Royal Playground will honor its queen at a pageant and ceremony today at 8 p. m. on the playlot.

The 1959 queen is Miss Sally Gerson, daughter of Mr. and Mrs. Robert Gerson, 779 MacDonald Terrace, who was elected by children registered at the playground.

Senior attendants are Pamela Cornelius, Sandy Abramson, Kay Lynn Dowell, Debbie Beerman, Becky Yates and Jackie

Stock Market Industrial Average At Record High

NEW YORK (UPI)— Improvement in General Foods, International Nickel, Texaco, U.S. Steel and Goodyear Tire lifted the industrial average into new high ground for the sixth session in a row although irregularity hit some sections of the stock list.

The tire shares, oils, metals, drugs, some of the chemicals, steels and electronics showed good gains. Utilities, too, were higher on balance, with a gain of more than 2 points in Peoples Gas the chief feature.

Rails, however, dipped a bit on average, reflecting numerous small declines ranging to around a point in Rock Island and Atlantic Coast Line, which outweighed gains of ¾ point in Atlantic Coast Line and Norfolk & Western and a point rise in Louisville & Nashville.

Of a total 1,188 issues traded, 525 finished higher on the day, 425 lower.

Activity was stepped up a bit over the Friday pace, with turnover totaling 2,410,000 shares, compared with 2,270,000.

The tires showed improvement running past a point in Goodyear, General Tire, Firestone and U.S. Rubber.

Among oils, Plymouth and Texaco were the features with gains close to 2 points. Shell and Royal Dutch gained nearly a point. Jersey Standard, up ¾ point, was the day's most active issue.

New York Stock Quotations

NEW YORK (UPI) — Stock prices: (in hundreds)

	Sales	High	Low	Close
—A A—				
ACF Industries Inc.	5	54	53⅜	53⅝
Adams Express Co.	2	29⅛	28⅞	29⅛
Admiral Corp	28	20⅞	20⅜	20½
Air Reduction	7	88¼	87¼	87½
Alco Products Inc.	2	20	19⅞	19⅞
Alleghany Corp	46	12⅜	12⅛	12¼
Allegheny Ludlum	2	58½	57½	58⅛
Allied Chemical	12	128½	126½	126¾
Allied Mills Inc.	1	41¾	41¼	41¼
Allied Stores	5	61	60⅝	60⅝
Allis Chalmers	83	34½	32⅞	34½
Alph Portland	4	34⅝	34¼	34⅜
Aluminium Ltd.	117	37⅝	37⅛	37⅝
Aluminum Co.	22	111¼	110¼	110¼
Amerada Petrol.	17	93⅞	91⅝	91¼
American Airlines	12	29½	29⅛	29⅛
American Bosch	13	32½	32	32¼
American Br. Shoe	2	58	57⅜	57⅜
American Brd. Par.	22	30⅛	29⅝	29⅞
American Can	32	45⅝	45⅛	45⅛
American Chain	1	61	61	61
American Cyan.	31	64⅛	63⅜	64⅛
American Elec. Pwr.		49⅛	49	49
American For. Pwr.	6	15	14⅞	15
American Home Pr.	2	184¼	181¾	181¾
American Mach.	20	58¼	96¼	96¾
American Metal	18	26½	26¼	26¼
American Motors	165	46⅞	45⅝	45⅞
American Smelt.	17	45¾	44⅝	45½
American Stand.	25	15⅜	15⅛	15¼
American Steel Fds.	4	68⅜	67⅝	68¼
American Stores	3	88¾	87⅝	88⅜
American Sugar	3	29⅞	29⅝	29⅝
American Tel & Tel	97	80⅛	79⅞	80⅛
American Tobacco	12	101¾	100¾	101¼
American Viscose	20	53½	52⅝	53⅜
American Zinc	63	17⅞	16⅞	17⅝
Anaconda Copper	20	64¼	64	64
Anaconda Wire	80	57½	56¾	57½
Anchor Hocking	3	45½	44¾	45½
Argo Oil	6	36⅛	35⅝	35⅞
Armco Steel	8	79½	78¾	79
Armour Co.	52	31⅝	31⅛	31½
Armstrong Cork	11	44	43⅝	43⅞
Ashland Oil	7	22⅞	22½	22½
Atchison, Topeka	37	30	29⅝	29⅞
Atlantic Refining	12	47½	46⅝	46⅞
Atlas Corp	26	7⅛	6⅞	6⅞
Avco Corp	43	14⅜	14⅛	14⅜
—B B—				
Babcock &Wilcox	2	39⅞	39½	39¾
Baldwin Lima Ham	18	17⅛	16⅝	17⅛
Baltimore & O. RR	18	47⅜	46½	46¾
Baltimore & O. Pfd	2	62¾	62⅝	62¾
Bath Iron Works	2	56½	56	56½
Bell Aircraft Corp	25	17¼	17	17¼
Bendix Aviation	14	78½	78	78½
Bethlehem Steel	84	57⅝	57⅛	57½
Blaw-Knox Co.	6	55⅞	55½	55½
Bliss, E. W.	46	20⅜	19¾	19¾
Boeing Aircraft	58	36⅛	35¼	35⅝
Bond Stores	20	23	22⅝	22⅞
Borden Co.	7	87	86½	87
Borg Warner Corp	90	47¼	46½	46¾
Bridgeport Brass	8	43	41¾	41¾
Briggs Mfg.	105	12⅛	11½	11¾
Birstol Myers	27	40¾	40⅛	40½
Buckeye Pipeline Co.	1	31⅝	31¼	31⅜
Bucyrus Erie Co.	21	30¼	29⅞	30
Budd Company	55	28¾	28	28
Bullard Co.	8	21⅞	21⅝	21⅞
Burlington Ind.	130	25½	25¼	25½
Burroughs Corp	28	35	34¾	35
—C C—				
Calif. Pkg. Corp	12	30⅜	30	30¼
Canadian Pacific	22	29⅝	29¼	29⅜
Capital Airlines	13	17¼	16½	17⅛
Carrier Corp	8	42¼	40⅞	40⅝
Case J.I. Co.	46	22¼	21⅝	22
Caterpillar Tractor	28	110½	108	108
Celanese Corp	37	33⅞	33½	33⅝
Celotex Corp	10	39¼	38⅝	39
Cerro de Pasco	11	39⅜	38⅝	38⅝
Certain-Teed	34	14⅛	13⅞	14⅛
Cessna Aircraft	7	83½	82½	83½
Chesapeake & O. RR	12	71⅝	71¼	71⅝
Chrysler Corp	55	68¾	67	67
Cincinnati G.&E.	11	33⅝	33	33
CIT Financial Corp	26	60	59½	59⅝
Cities Service Co.	14	57⅝	56⅝	56⅞
Clevite Corp	16	38¾	38⅜	38¾
Coca Cola Bottling	48	157	149	149
Colgate Palmolive	32	41⅞	40¼	40½
Colorado F. & I.	42	30¼	29¾	29¾
Columbia Brdg.	18	46⅝	45⅝	46⅜
Columbia Gas	62	21¾	21½	21¾
Col. & So. Elec.	25	36⅜	35⅞	36¼
Commercial Credit	30	65	64	64⅞
Commercial Solv.	40	16¼	16⅛	16¼
Commonwealth Ed	15	60	59	59⅝
Consolidated Ed	24	65⅜	64¾	65⅜
Consol. Nat. Gas	7	51⅜	50⅝	50¾
Consolidation Coal	33	40¼	39½	40¼
Container Corp	16	28⅞	28½	28⅝
Continental Baking	4	54½	54⅜	54⅜
Continental Can	52	51¼	50	51
Continental Motors	32	11½	11¼	11½
Continental Oil	15	59⅜	58½	59⅛
Corn Products	15	54⅞	54⅛	54⅝
Cosden Petrol.	12	21½	20¾	20¾
Crane Company	9	53¼	51⅝	53¼
Crown Zellerbach	15	55½	54	54
Crucible Steel	16	30¼	29¾	29⅝
Cudahy Pkg.	12	14⅛	13¾	13⅞
Curtiss Wright Corp	26	35⅝	34½	34½
—D D—				
Dayton Pwr. & L.	3	52	51¾	51¾
Decca Records Inc.	13	20½	20	20⅛
Deere & Company	29	68	66¾	66¾
Del. & Hudson RR	2	30	29⅝	29⅝
Del. Lack. & West.	17	10¾	10¼	10¼
Distillers Seagrams	1	36¼	36¼	36¼
Dr. Pepper	1	14⅜	14¾	14¾
Douglas Aircraft	35	49¾	48⅞	48⅞
Dow Chemical	29	88½	87⅝	87¾
DuPont de Nemours	34	278¾	275¼	275¾
—E E—				
Eastern Airlines	15	40¼	39¼	40¼
Eastern Gas & Fuel	8	30¼	29⅝	30¼
Eastman Kodak	42	95⅞	94½	95⅝
Elec. Auto-Light	16	53½	52⅛	53½
Elec. Stor. Bat.	6	52¼	51⅝	52¼
El Paso Nat. Gas	15	34⅛	33⅝	33¾
Emerson Radio	29	17¼	16⅝	16⅞
Endicott Johnson	2	34⅝	34⅝	34⅝
Erie Railroad	16	14½	14⅛	14¼
Ex-Cell-O Corp	15	47½	46	47½
—F F—				
Fairchild Engine	14	8	7⅞	7⅞
Falstaff Brewing	17	27¼	27	27
Ferro Corp	16	43¼	42½	42¾
Firestone Tire	14	143½	142	143⅜
First Am. Natl. Bk.	32	25⅞	25⅜	25⅝
Flintkote Co.	37	41¼	41	41¼
Food Fair Stores	3	35⅛	35	35⅛
Ford Motors	2405	80¼	79⅛	79⅝
Food Mart	7	19¾	19⅝	19¾
Freeport Sulphur	32	30¼	29⅝	30
Fruehauf Trailers	78	27⅝	27	27⅛
—G G—				
Gen. Acceptance	9	18⅛	18¼	18⅛
Gen. Dynamics	96	54⅞	54	54⅛
Gen. Electric Co.	135	81¾	81	81⅜
Gen. Foods	38	99¾	95¼	98¼
Gen. Mills Inc.	8	114⅞	113¾	114⅛
Gen. Motors Corp	162	57⅝	56⅝	57
Gen. Public Util.	45	25	24⅝	24¾
Gen. Tel. & Elec.	118	77⅛	75¼	76⅝
Gillette Co.	16	51½	50¼	51½
Glen Alden	255	28¾	27¼	27⅞
Glidden Company	13	48	47½	48
Goodrich B.F.	10	97⅜	94½	95⅜
Goodyear Tire	34	146	144	145½
Great A & P	81	43⅜	42⅛	42¾
Great North. Rwy.	17	55⅝	54¾	55⅛
Great Western Sugar	10	27	26⅞	27
Greyhound Corp	27	21⅜	21½	21⅝
Grumman Aircraft	10	27	26¼	26¼
Gulf, Mobile & O.	7	28¼	28⅛	28¼
Gulf Oil Corp	42	117¼	116¾	117
—H H—				
Halliburton Oil	11	61¼	60¾	60¾
Hammermill Paper	25	34⅜	33⅞	34⅜
Harbison Walker	9	57	56½	57
Hercules Powder	25	70½	69¾	70
Hilton Hotel Corp	2	39⅞	39⅞	39⅞
Holland Furnace	9	13⅞	13⅜	13½
Homestake Mining	2	43¼	43	43¼
Hooker Chemical	19	46¼	45	45
Howe Sound Co.	3	23⅝	23	23⅛
—I I—				
Ideal Cement Co.	3	36¼	36	36¼
Illinois Central	2	49¼	48½	48½
Industrial Rayon	4	26⅝	26⅛	26⅛
Ingersoll Rand Co.	10	97¼	96¾	97
Inland Steel Co.	23	52⅜	51⅝	52
Inspiration Copper	4	41⅝	41⅛	41⅝
Interlake Iron Corp	6	29¾	29⅝	29⅝
Inter. Bus. Mach.	14	428	425⅜	425⅜
Inter. Harvester	60	54⅜	54⅛	54⅞
Inter. Nickel	19	106⅜	103⅝	106
Inter. Paper Co.	19	131	129½	130
Inter. Tel & Tel	82	38	37¼	37⅜
—J J—				
Johns Manville	10	57⅝	57¼	57¼
Jones & Laughlin	4	80⅜	79⅝	79¾
Joy Mfg. Company	2	56½	56¼	56½
—K K—				
Kaiser Aluminum	27	61½	59½	59⅝
Kennecott Copper	14	106	104¾	105¼
Kern County Land	3	55⅜	55¼	55¼
Ker McGee Oil	4	59⅛	58	58
Kimberly Clark	3	68⅞	68¼	68⅜
Koppers Company	3	45⅝	45	45
Kerr-Mcge S.S. Co.	5	34½	34⅜	34½
Kress S.H. & Co.	6	36	35⅞	36
Kroger Company	3	31¾	31¼	31⅝
—L L—				
Lee Rubber & Tire	3	25¼	25⅛	25⅛
Lehigh Coal & Nav.	2	13½	13⅛	13⅜
Lehigh Port. Cem.	2	33	32½	32½
Lehigh Valley Ind.	4	3⅛	3⅛	3⅛
Lehigh Valley RR	2	8⅞	8⅝	8⅝
Lehman Corp.	15	30⅝	29⅝	29⅝
Libby-Owens-Ford	5	71	70	71
Libby-McNeil & Lib.	156	13¼	12⅞	13¼
Liggett & Myers	3	91¼	91	91¼
Link Belt	5	70	67	68
Lockheed Aircraft	69	31⅜	30⅝	30⅝
Loews Inc.	3	31⅝	31⅛	31⅜
Lone Star Gas Co.	8	42⅛	41¾	41¾
Lorillard Tobacco	36	45⅛	44⅝	45
Louisville & Nash.	2	84	83	84
Lukens Steel	2	87½	85¾	85⅝
—M M—				
Mack Truck Inc.	37	47	45¾	46¾
Magma Corp.	3	58	57½	58
Martin Company	34	49¾	48⅞	49
May Dept. Stores	4	49⅝	49⅛	49¼
McGraw-Edison Co.	4	47	46⅜	46⅝
McKesson & Robbins	5	85	85	85
Melville Shoe	3	26⅞	26⅝	26⅝
Merck & Company	25	82½	81⅞	82¼
Miami Corporation	14	51	50⅜	50⅜
Midland Ross	1	48⅜	48⅛	48⅜
Minneapolis Honey.	35	145½	144	144
Minneapolis Moline	24	28½	28	28½
Minnesota Mining	4	147⅜	146	146¾
Mo.-Kan.-Tex.	3	6	5⅞	6
Missouri Pacific	4	48¼	48	48
Monsanto Chemical	26	55⅛	55	55½
Montery Oil Co.	13	28⅝	28⅜	28⅝
Montgomery Ward	34	49⅝	49¼	49⅝
Motorola Inc.	14	124½	122½	122½
Murphy G.C. Co.	16	50	49¼	50
Murray Corp.	14	30¼	29½	29¾
—N N—				
National Auto. Fib.	7	18⅜	17¾	18
National Biscuit	14	54½	52¾	52¾
National Cash Reg.	45	62	61	61⅜
National Dairy	16	52⅝	52⅛	52⅜
National Distillers	34	32¼	32	32⅛
National Fuel	14	24⅛	23⅞	23⅞
National Gypsum	38	61¾	61	61⅜
National Lead Co.	35	132⅜	131½	132
National Steel	4	94	93	94
National Theaters	63	13⅜	13¼	13⅜
Newport News Ship.	14	42½	41¾	42½
New York Central	24	29	28½	28¾
N.Y.-Chic. & St.L.	25	33⅛	33⅛	33½
Niagara Mhwk Pwr.	34	37	36⅝	36¾
Norfolk & Western	6	101¼	101¼	101¼
North Am. Aviation	73	45⅝	44⅝	45
Northern Pacific	14	55⅞	54½	54½
Northwest Airlines	24	41	40⅝	40¾
—O O—				
Ohio Edison Co.	2	61½	61½	61½
Ohio Oil Co.	28	42⅝	41⅞	42⅛
Olin Mathieson	35	56⅛	55⅝	56
Oliver Corp.	37	19⅞	19½	19¾
Otis Elevator Co.	3	80½	80¼	80⅜
Owens Corning	8	88⅜	88⅛	88⅛
Owens Illinois	12	102¾	101	101
—P P—				
Pacific Gas & El.	11	65	64⅝	64⅝
Pacific Lighting	14	50⅜	50¼	50⅜
Pan Am. World Air.	117	29½	28⅜	28⅝
Paramount Pic.	8	47	46½	46½
Parke-Davis & Co.	48	48⅝	48	48⅜
Peabody Coal Co.	40	15⅞	15⅝	15⅝
Penna. Pow & Lt.	7	27⅞	27⅝	27⅞
Penna. Railroad	34	18	17¾	17¾
Pepsi Cola Co.	44	31⅞	31¼	31⅝
Phelps Dodge Corp.	20	60⅝	60	60¼
Philadelphia Elec.	3	52	51⅞	52
Philco Corp.	29	28⅛	27½	27⅞
Phillips Morris	19	60⅜	59¾	60¼
Phillips Pete.	55	49⅝	48¼	48½
Piper Aircraft	37	42	39¼	41½
Pitts. Plate Glass	49	86⅜	85⅞	86¼
Poor & Co. B	13	28⅛	28	28
Procter & Gamble	11	83½	82½	83½
Public SVC. E&G	37	39⅝	39¼	39½
Pure Oil Co.	24	43⅝	43¼	43⅝
—R R—				
Radio Corp. of Am.	88	66½	65¾	66¼
Raytheon Mfg. Co.	55	53⅛	52	52
Reading Co.	7	21½	20⅞	21½
Republic Aviation	10	22¼	21⅞	21⅞
Republic Steel	27	77⅛	76½	76½
Rexall Drugs	55	47¼	46½	46¾
Reynolds Metals	26	114¾	113	114⅛
Reynolds Tobacco	17	54⅞	54½	54⅝
Richfield Oil Corp.	10	87¼	86½	86½
Robertshaw Fulton	9	48½	47¾	48⅜
Rockwell Standard	8	38⅝	38⅛	38⅛
Rohr Aircraft Corp.	10	20⅝	20⅛	20⅜
Royal Dutch Pete.	197	45¼	44⅝	44⅝
—S S—				
Safeway Stores	55	37⅝	36⅞	37⅛
St. Joseph Lead Co.	2	35½	35	35
St.L.-San Fran. RR	9	24⅝	24	24
St. Regis Paper Co.	27	53⅛	52⅝	53
Savage Arms	2	18	17⅞	17⅞
Schenley Industries	98	43⅞	43¼	43¼
Shering Corp.	10	70	69¼	69⅝
Scott Paper Co.	8	83¾	83⅛	83⅝
Sears Roebuck	21	47½	47	47¼
Servel Inc.	22	13⅞	13⅝	13⅝
Sharon Steel Corp.	8	39¼	38½	39
Shell Oil Co.	29	81½	80¼	81
Shell Transport.	140	26¼	26⅛	26⅛
Sheller Mfg. Corp.	60	21¾	20½	21⅝
Sinclair Oil Copr.	55	61⅝	61	61
Socony Mobil Oil Co.	88	46¼	45¾	45⅝
Sou. Calif. Edison	42	57⅝	57¼	57⅝
Southern Co.	33	40½	40	40¼
Southern Nat. Gas	8	40¼	39½	40¼
Southern Pacific Co.	18	73½	73⅛	73⅛
Sperry Rand Corp.	184	26⅝	26	26
Standard Brands Inc.	3	68⅜	68	68⅜
Standard Oil Calif.	87	55⅝	54⅝	55
Standard Oil Ind.	51	48¼	47⅝	47¾
Standard Oil N.J.	302	55	54½	54⅞
Standard Oil Ohio	3	58¾	58⅜	58⅜
Stanley Warner	43	39½	38⅝	38⅝
Sterling Drugs	19	57⅜	56¾	57⅛
Stewart Warner	8	60½	59½	60½
Stone & Webster	5	59	58½	58½
Studebaker-Pack.	186	12⅞	12¾	12¾
Sunray Midcont. Oil	24	26⅝	26⅛	26⅜
Swift & Company	13	46¼	45⅞	46¼
—T T—				
Tennessee Gas Trans.	18	34¼	34	34¼
Texaco	127	87⅛	86⅝	87⅛
Texas Gulf Prod.	14	37¼	36½	36⅞
Texas Gulf Sulphur	120	20⅝	20	20⅛
Texas Pac. Land Tr.	2	24⅜	24¼	24⅜
Thompson R.W.	14	66⅛	64⅝	64½
Tidewater Oil Co.	35	26¾	26¼	26⅝
Timken Roller Brg.	38	58½	57½	58⅛
Transamerica Corp.	89	32¼	31¾	31¾
Trans. World Airl.	23	21⅞	21½	21⅞
Tri-Cont. Corp.	14	42⅝	42⅛	42⅜
20-Century Fox	35	38⅛	38	38
TXL Oil	24	22⅞	22⅛	22½
—U U—				
Underwood Corp.	61	25¾	24¾	25
Union Carbide Corp.	26	148	146	146⅝
Union Oil of Calif.	38	51⅛	50¾	50¾
Union Pacific RR	31	34⅜	34	34⅛
United Aircraft	46	54⅞	54	54⅛
United Airlines	18	43⅝	42¾	42¾
United Corporation	22	8⅝	8⅝	8⅝
United Eng. & Fdy.	8	21⅞	21⅝	21¾
United Fruit Co.	41	35⅛	34⅝	34¾
U.S. Pipe & Fdy.	13	27¼	26¾	26¾
U.S. Playing Cards	130	104⅝	104	104
U.S. Rubber	28	68¾	67⅞	68⅛
U.S. Smelting	3	31⅞	31⅜	31⅝
U.S. Steel	73	105⅛	103¾	104½
—V V—				
Vanadium Corp.	16	36½	35⅜	35⅝
Vick Chemical Co.	22	142	138	142
Virginia El. & Pwr.	51	39½	39	39⅛
Vulcan Materials	31	17	17	17
—W W—				
Walworth Co.	53	16¼	16	16
Ward Baking Co.	41	16	15½	15⅝
Warner Bros. Pict.	6	47¼	47	47
Warner Lambert	24	62¼	61¼	62¼
West Penn Elec.	17	35⅝	35¼	35⅝
W.Va. Pulp & Paper	15	49¼	49	49¼
Western Union	26	41⅝	41⅛	41½
Westinghouse Airbk.	18	34⅞	34⅛	34½
Westinghouse Elec.	54	96⅛	95	95
Wheeling Steel Corp.	19	65½	65	65
White Motors Co.	5	57⅝	57½	57½
Wilson & Co.	28	45¾	44⅞	45¼
—Y Y—				
Yale & Towne Mfg.	8	37⅞	37¼	37¼
Youngstown S&T	13	144⅝	142¼	143¼
—Z Z—				
Zenith Radio	57	118½	116¾	116¾

For real chewing satisfaction be sure it's WRIGLEY'S SPEARMINT America's Favorite.

Get some today

Daily Crossword Puzzle

ACROSS

1 Bribes.
5 Target.
9 Soften.
13 Merit.
14 Hipbones: Anat.
15 Village officer, in Canada.
16 Chinese leader.
18 Auriculate.
19 Glass.
20 Roman magistrate's attendants.
22 Tennis racket.
23 Distinction.
24 Pale.
27 Photographers' quarters.
31 Open waste land.
32 Bejeweled.
33 Fee- ___ -fum, ogre's exclamation.
34 Pronoun.
35 Fall behind.
36 Suffixes of agency.
37 Friday: Abbr.
38 Army monogram.
39 Mountain nymphs.
41 Writes.
42 Applicability.
44 Things for sale.
45 Hollywood's Debra.
46 Dance: Fr.
47 Quality.
50 Men of learning.
54 "It's ___ I": 2 words.
55 Shaw play (with "The").
57 Show.
58 Island in the Carolines.
59 Big bird: Var.
60 President: Abbr.
61 Counting-out word.
62 Parrot's provender.

DOWN

1 Religious group.
2 Island of Hawaii.
3 Social affair.
4 Shock absorber.
5 Simon's confrere in intelligence test.
6 Norse god, stepson of Thor.
7 ___ Juana.
8 Describing certain wearing apparel.
9 Spanish playhouse.
10 Brave man.
11 State to be true.
12 Unites.
15 Musical platters.
17 Enthusiasm.
21 Printshop apparatus.
23 Passenger on the ark.
24 Romantic affair.
25 Drench.
26 Of a period of time.
27 Grow worse.
28 Bid.
29 It flows past Chalons.
30 Natives of Geneva.
32 Storage place for car.
35 Endearing.
40 Part of play.
41 Ornate homes.
43 Ancient country on Ionian Sea.
44 Servicewoman.
46 Mulish.
47 Goldfish.
48 Antiquing device.
49 Wide-awake.
50 Twirled.
51 Title.
52 Elm.
53 Jewelry item.
56 Before: Prefix.

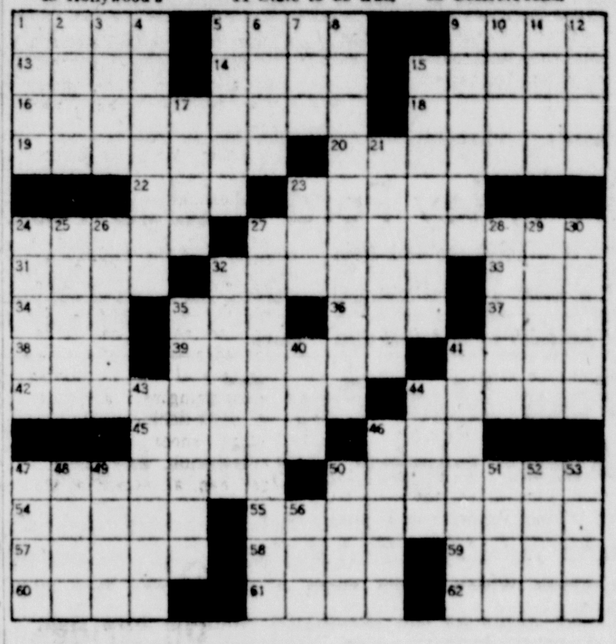

DAILY CRYPTOQUOTE — Here's how to work it:

A X Y D L B A A X R
is L O N G F E L L O W

One letter simply stands for another. In this sample A is used for the three L's, X for the two O's, etc. Single letters, apostrophes, the length and formation of the words are all hints. each day the code letters are different.

A Cryptogram Quotation

ALV FVDA PE BVW ALCA V'VJ SPJV VCJAL CFPNA LTE, SCD C DNEEVJVJ—ZVUUVJ.

Yesterday's Cryptoquote: BETTER TO LOVE AMISS THAN NOTHING TO HAVE LOVED—CRABBE.

(© 1959, King Features Syndicate, Inc.)

Chicago Grains

CHICAGO (UPI)—Grain prices were mostly lower Monday on the Chicago Board of Trade.

At the final bell, wheat was off ½ to up ⅝; corn off ⅝ to up ⅛; oats off ½; new oats off ⅛ to ¾; rye off ½ to up ¾ and soybeans off 1¾ to 2¾.

Reports of general rains through most of the grain belt brought on selling in the market Monday, particularly in soybeans.

Nearby wheat prices eased with scattered selling and light hedging. Small purchases by mills and expectations of a large export business helped support prices earlier.

Corn was mixed, with some firmness in the September contract. Other months were lower. A good demand for December at 113 had a steadying influence on the market.

Export subsidies were granted on 1,755,000 bushels of corn and 406,000 bushels of oats. Bids on 99,500 bushels of rye were rejected.

Oats prices weakened on selling by local longs and moderate hedging.

Rye was irregular. The futures ignored rain reports early in the session and reached new highs for the season before easing.

Soybeans led the market in the decline. Some contracts were more than 2 cents lower. Realizing sales and rain reports were influences in the losses.

No export trade was reported.

Outside markets were mixed. The Winnipeg exchange was closed because of a British holiday.

Chicago Board of Trade statisticians estimate the U.S. visible supply of wheat last week increased 7,667,000 bushels, leaving 436,034,000; corn decreased 2,538,000, leaving 87,849,000; oats increased 1,981,000, leaving 17,171,000; rye increased 1,041,000, leaving 4,093,000; barley decreased 759,000, leaving 13,237,000 and soybeans decreased 784,000, leaving 9,448,000 bushels.

The range:

	High	Low	Close
WHEAT:			
September	190⅝	190⅛	190½
December	196¼	195⅜	195¼
March	199⅜	198⅝	198⅞
May	197⅜	197⅛	197½
July	182⅝	182	182⅝
September	185¼	184½	185
CORN:			
September	120¼	119⅛	119⅞
December	113½	113	113⅛
March	117¼	116⅝	116⅝
May	118⅝	118	118
July	119¼	119⅛	119⅜
OATS:			
September	67⅞	67	67
September (new)	69	68⅜	68½
December (new)	71⅛	70⅜	70⅝
March (new)	71⅞	71⅜	71½
May (new)	70⅜	70	70
RYE:			
September	134¼	132½	132⅝
December	138¼	136½	136⅝
March	139⅜	138¼	138⅜
May	137⅛	136¼	136⅜
SOYBEANS:			
September	218½	216¼	216⅛
November	219¾	218	218⅜
January	223½	222	222¼
March	226⅞	225	225
May	228⅛	226⅝	227

Pageant Set At Mt. Royal

Mt. Royal Playground will honor its queen at a pageant and ceremony today at 8 p. m. on the playlot.

The 1959 queen is Miss Sally Gerson, daughter of Mr. and Mrs. Robert Gerson, 779 MacDonald Terrace, who was elected by children registered at the playground.

Senior attendants are Pamela Cornelius, Sandy Abramson,

Pennsylvanian Gets Sentence As Bigamist

Harris Imposes Six-Month Term

A 27-year-old Shanksville, Pa. man who pleaded guilty to a charge of bigamy last week in Allegany County Circuit Court, yesterday afternoon was sentenced to six months in the Maryland House of Correction by Chief Judge Morgan C. Harris.

Harvey Joe Shippey was accused of marrying a girl in Westernport on March 22 while still wed to a Somerset County (Pa.) woman.

He was committed to the Allegany County jail on July 16 and Judge Harris stipulated that Shippey's sentence would begin on that date.

The case developed when Shippey was jailed in Somerset County on a charge of larceny of tires and gasoline. He was taken into custody on a charge of non-support brought by wife No. 1, the former Emma O. Valentine, who he married in 1952 in Somerset County.

He met Naomi Joan Lewis of Keyser and after obtaining a marriage license at the Court House here they were married by a minister in Westernport.

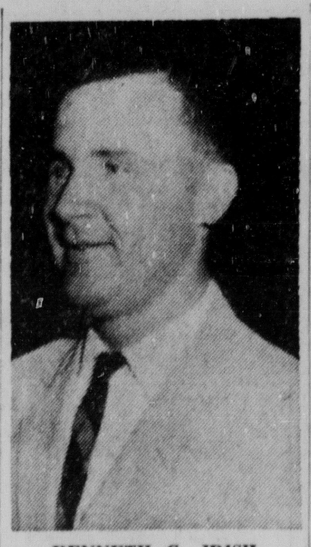

KENNETH G. IRISH

New Yorker Joins Staff At Amcelle

Named Assistant In Personnel

Kenneth G. Irish has been named personnel assistant at the Amcelle plant of the Celanese Corporation of America, according to Hudson Nix, personnel manager.

A graduate of Hartwick College in Oneonta, N. Y., where he received a B.S. degree in business administration, Mr. Irish recently received his master's degree in personnel administration from Springfield College in Massachusetts.

At Hartwick College he was president of his social fraternity and student council, and also was a member of the college's baseball team. Mr. Irish was elected to "Who's Who in American College and Universities," and is an associate member of the American Personnel and Guidance Association.

Before coming to Amcelle, Mr. Irish worked for the State Bank of Albany, New York Central Railroad, and did part of his graduate study at the Westinghouse plant in Springfield, Mass.

Mr. Irish is a native of Albany, N. Y., and is residing at 713 Gephart Drive.

Workers Urged To Stress Need For Industries

15 Per Cent Respond To Area CIDC Drive

Officials of the Cumberland Industrial Development Company, who are raising funds to attract new industries to the area, last night joined with C. M. Sanner, CIDC drive chairman, in urging industrial employes to point up the importance of their jobs to area communities.

"With only 15 per cent responding to the drive from some 700 business and professional men in the area, the industrial worker can do a tremendous service for his community by sharing his awareness of our problems," an official CIDC statement declared.

"In an effort to make our community come alive, let the industrial worker discuss, at his bowling alley and dentist's office, with his grocery supplier and plumber, with his tavern keeper, doctor and lawyer, the simple fact that it is the payrolls of industry that make all other profits and payrolls possible."

When industry is discussed, CIDC officials point out, it is not a case of which comes first, the chicken or the egg. Industry, they say, always comes first, and with it comes people — the people who create wealth by manufacturing usable goods from natural resources.

They are not paid off in goods, as they were a thousand years ago, but with money — which they use to buy food, shelter, clothing, medical care and all of the other necessities of life, as well as the luxuries.

"In the beginning of our historic community," CIDC leaders said, "industry did not exist, but was sought out and created."

"The pay workers receive for converting natural resources into usable goods is still the bulwark of our community life, which must grow and prosper if we are to survive in today's highly competitive struggle to attract new and vigorous industries."

Hagerstown now has the incentive to go after new industries, the promoters of the local drive for new industry feel, since that city now has thousands of people out of work as a result of a slump in a major industry.

"The challenge to our industrial supremacy is now in our own back yard," one official declared.

All who contribute $100 or more to the current drive will have a voice in the affairs of the Cumberland Industrial Development Company.

It was pointed out that Greater Cumberland today imports raw materials from all over the world by means of the shipping, railroad and trucking industries, to be converted into usable products that are then sold all over the world to create local industrial payrolls.

"Today, as in the past, our industrial workers need goods and services — physical, mental and spiritual — and out of this need every other form of life in the community is supported," the CIDC officials concluded.

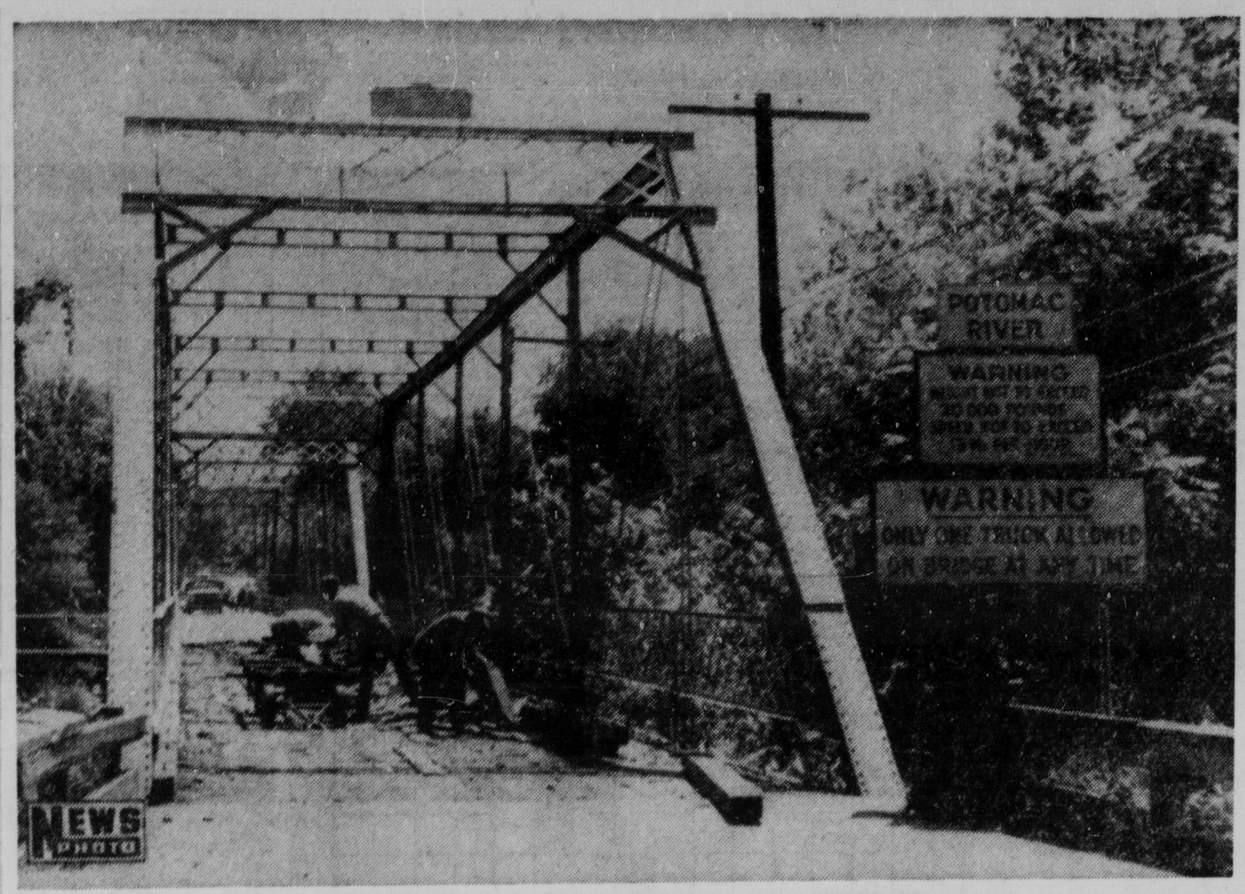

Begin Wiley Ford Bridge Repairs

Workers are making good progress on stripping the deck from the Wiley Ford Bridge seen here, which is being repaired by the Whiting-Turner construction firm under a $24,925 contract. The City of Cumberland, which is urging that pedestrians be allowed to use the span, was told yesterday by Maryland SRC officials that the contractor will have to figure today on the extra costs, such as pedestrian insurance, if foot traffic is allowed. The newest complication, officials said they were told, is that West Virginia is not willing to share the additional costs.

37,390 Voters Registered In This County

First Increase Since Election

For the first time since the registration books closed last fall before the November general election, there was a boost in the number of Allegany County registered voters during the month of July.

A net gain of 15 was recorded last month as 51 registered while the names of 36 others were removed because of death. Chief reason for the increase in registration was the interest engendered in the August 18 referendum on the proposed LaVale area fire tax. July 18 was the last day to register to vote in that special election.

As of August 1 there were 37,390 registered voters in Allegany County, 21,110 Republicans, 16,010 Democrats, 258 who declined to give party affiliation, 10 Socialists and two other parties.

John R. Kelly, chief clerk, said yesterday that four persons changed party affiliation during the month of July. Three Republican males changed their affiliation to the Democratic party while a Republican female decided to become a Democrat.

He said 51 persons transferred from one district and precinct to another and three changed address only. There are 37,006 white persons on the registration books, 383 Negroes and one of Oriental extraction.

A breakdown shows that as of August 1 there were 19,137 males registered and 18,253 females.

Two Red Cross Swim Classes Are Completed

In cooperation with Allegany County Red Cross Chapter and the Cumberland Recreation Department, a class of beginner swimmers and a class for intermediates have been completed at Constitution Park pool by J. Edward Cramer, Red Cross instructor.

Twenty seven beginners received certificates as follows: Chirma McCullough, 471 Baltimore Avenue; Alvin Herath, 468 Columbia Street; Landy Weber, 705 Louisiana Avenue; Wayne Judy, 102 Columbia Street; Nancy Grant, 335 Dorn Avenue; Patty Stottlemyre, 488 Nash Street; Darlene Ruppenkamp, 335 Dorn Avenue; Catherine Metheny, 341 Dorn Avenue; Sharon Valentine, 487 Nash Street.

Mary Catherine Deremer, 718 Brookfield Avenue; Vickie Smith, 331 Dorn Avenue; James Curtis, 612 Montgomery Avenue; John McBride, Winifred Road; Steven Schell, 812 Memorial Avenue; John Herath, 468 Columbia Street; Sharon Brannon, 816 Calvin Street.

Alvin Lepley, Winifred Road; Jerry Lepley, Winifred Road; David Smith, 708 Brookfield Avenue; Marshal Thrasher, 509 East First Street; Wendell Deaner, 308 Auburn Avenue; Vicky Dawson, 435 Columbia Street; Chrisann Ruehl, 451 Columbia Street; Paulette Counihan, 10 Altamont Terrace; Walter Herath, 468 Columbia Street; Deborah Crabtree, 149½ Columbia Street; and Leon Brashers, 609 Henderson Avenue.

Twenty received intermediate certificates. They include: Ronnie Deremer, 537 Eastern Avenue; Patricia Wood, 487 Eastern Avenue; Darlyn Counihan, 10 Altamont Terrace; Carolyn Counihan, 10 Altamont Terrace; James Valentine, 62 Marion Street; Janice Kauffman, 405 Walnut Street; Louis Shaffer, 533 Central Avenue; Peggy Yost, 1 Yost Avenue; Danny McCullough, 411 Baltimore Avenue; Darus Zehrbach, 535 Central Avenue.

William Valentine, 487 Nash Street; David Starkey, 13 Arch Street; John Coyle, 717 St. Mary's Avenue; William Shanholtz, 121 Fifth Street; Linda Merrill, 305 Pennsylvania Avenue; Mary Ella Linder, 327 Pennsylvania Avenue; Linda Rae, 325 Pennsylvania Avenue; Rebecca Knieriem, 400 Louisiana Avenue; Pat Coyle, 717 St. Mary's Avenue; and Richard Blacka, 102 Pennsylvania Avenue.

GI School Bill For Korean Vets Explained

Veterans of the Korean Conflict interested in their GI Bill schooling benefits, job training, or farm training, must begin within three years after their separation from service, according to Sam Weston, local representative of the Veterans Administration.

Many Korean veterans in Maryland, Mr. Weston said, have the mistaken impression they may enroll for training or education any time before the close of the program. This is not correct, he declared.

Once a veteran is in training or in school under the program, those separated from service before January 31, 1955, must complete their work by January 31, 1963. Those separated after January 31, 1955 must finish by January 31, 1965, or eight years from the day of discharge or separation, whichever comes first.

The VA representative outlined eligibility requirements. Veterans must have active service between June 27, 1950 and February 1, 1955; must have served at least 90 days unless discharged sooner for a disability incurred in active service and must have discharge under conditions other than dishonorable.

Budget Talks May Begin Thursday

The Mayor and Council made tentative plans yesterday to begin budget talks Thursday night.

Mayor J. Edwin Keech said plans for the session will proceed if all budget requests are in by then.

The budget and tax levy ordinances must be set by August 25.

Mayor Will Attend Fiscal Meeting

Mayor J. Edwin Keech will go to Annapolis today to attend the organizational meeting of the commission named to study the fiscal relationships between cities and counties.

Mayor Keech and George S. Fockler, of Hagerstown, will represent Western Maryland on the commission.

Births

Mr. and Mrs. Harry W. Little, Key West, Fla., announce the birth of a daughter yesterday at the U. S. Naval Hospital there. The mother is the former Miss Jean Cunningham, daughter of Mr. and Mrs. William Cunningham, Mt. Savage Road.

Memorial Hospital

Mr. and Mrs. James M. Foye, Grantsville, a daughter yesterday.

Mr. and Mrs. David W. Muhleman, 207 Carroll Street, a daughter yesterday.

Mr. and Mrs. Edward M. Friend, RFD 2, Williams Road, a daughter yesterday.

Mr. and Mrs. Joseph D. Riley, Potomac Park, a son July 31.

Local Red Cross, Phone Operator Assist Woman

The local Red Cross and an employe of the local branch of the Chesapeake and Potomac Telephone Company came to the rescue of a service man's wife recently when she ran out of gas and ran out of funds on a mountain several miles west of Cumberland.

The woman called the local phone office and told Mrs. Mary Sheets that she had just used her last dime in the pay station and wanted to reach her husband who was stationed with the Army at Aberdeen Proving Ground.

The service man's wife also told the local operator that her car had run out of gas, the brakes wouldn't hold on the mountains and the car was leaking oil.

Mrs. Sheets was unable to reach the woman's husband at the proving ground so she contacted the local Red Cross, which provided lodging and assistance for the beleaguered woman.

Riders Show Skill In City Bicycle Rodeo

Colorful Parade Precedes Contest

Youngsters from Cumberland playgrounds yesterday afternoon exhibited their riding skills as the City Recreation Department held its first bicycle rodeo.

The department said the event was quite successful but that it will be scheduled on an area basis next year, due to the difficulties of crossing town on bicycles.

Trophies were awarded in three age groups for top bicycle skills, based on a point system for straight-line and circle riding and weaving. The winners were:

Group 1, ages 6-8, Terry Durbin, Mapleside, and Cathy Ritchie, Centre Street, first place, and Diane Ritchie, Centre Street, second.

Group 2, ages 9-12, Robert Taylor, Mapleside, first, and Calvin Beeman, West Side, second. Donna Sturtz, East Side, first, and Carol Palumbo, East Side, second place.

Group 3, ages 13-15, Ronnie Shobe, East Side, first place, and Charles Shank, East Side, second, and for girls, Judy Sturtz, East Side, and Barbara Powers, East Side, second.

Winners in the bicycle parade, held to open the rodeo, were:

Charles Breigner, Mapleside, and Cynthia Folk, East Side, best decorated bicycles; John Ritchie, Centre Street, and Jill Crane, Virginia Avenue, rider in the most beautiful costumes; Robert Taylor, East Side, and Cathy and Diane Ritchie, Centre Street, funniest costumes.

Winners in the 40-yard dash were Robert Taylor, John Heavener and Calvin Beeman, boys, and Carol Palumbo, Donna Sturtz and Cynthia Folk, girls, Group 2; Ronnie Shobe, Jay Carnell and Ronnie Deremer; Judy Sturtz and Barbara Powers, Group 3.

Judges for the rodeo held at East Side Playground, were Finance Commissioner Mrs. Lucile Roeder, Harry Mills and John J. Cavanaugh.

Pennsylvanian Gets Dwelling Permit

Cecil L. Schriver, Box 35, Buck Valley, Pa., has been issued a permit to build a six-room dwelling by the Allegany County Assessment department.

The home which will measure 27 feet by 48 feet will have a concrete block foundation, composition roof and a cellar. Estimated cost of the home is $6,000.

Four Men Pay Fines After Fight At Fire Hall

Four men were fined and given suspended jail terms yesterday in Trial Magistrate Court on assault charges which arose from a disturbance late Saturday night at the Bowman's Addition Fire Hall.

Magistrate F. Allan Weatherholt imposed $25 fines on Robert Payne, 23, of 22 Greene Street; Clarence Sarver, 23, Cleveland, Ohio, a former resident of Cumberland; Donald Westfall, 24, of RFD 1, Bowman's Addition, and Thomas Hott, 31, Bowman's Addition.

Magistrate Weatherholt also gave each man a six-month term in the House of Correction. However, he suspended the jail sentence and placed each on probation for a period of one year.

He ordered the men to stay out of all fire halls in Allegany County, and said a violation of this term of the probation would result in the six-month sentence.

The four men were arrested by Tfc. Jack Browning and Trooper Wayne Lewis following a fight at the fire hall in Bowman's Addition.

13 Teen-Age Drivers Attend Md. Conference

Thirteen teen-age drivers from Allegany County are among participants in a three-day conference ending today at the University of Maryland to study methods for reducing traffic fatalities and injuries on the highways.

The program activities are being conducted by about 180 teenage delegates, who were selected and recommended by their high school principals and student councils. The teen-age drivers, guided by qualified state officials, have been discussing such topics as driver licensing procedures, traffic legislation, respect for law enforcement and pedestrian safety.

Delegates from Allegany County are Phil Beeman, 115 Chestnut Street; Dennis W. Bobo Jr., 1800 Bedford Street; James E. DeHaven, Corriganville; Carol DeVore, Westernport; Joyce Hamner, 811 Mt. Royal Avenue; Sandra Jenkins, 40 Jackson Street, Lonaconing; William Kight, 309 Decatur Street; Kathleen Kiffner, 905 Shades Lane; Jane Pressman, Mt. Savage; Adela Roberts, 24 Ridge Terrace; Robert Weimer, Lonaconing; Eileen Wilson, Mason Road, and Gloria Kay Windish, Union Grove Road.

113 Give Blood To Red Cross

H. D. Barber Joins Three-Gallon Club

One hundred and thirteen pints of blood were collected here yesterday afternoon when the Red Cross Bloodmobile unit from Johnstown, Pa., visited the Eagles Home. The quota was 150 pints.

When Harold D. Barber of 628 Fayette Street, gave a pint of blood yesterday, he became a member of the three-gallon club.

Mrs. John Lohnas, recruitment and scheduling chairman, said that three persons joined the two-gallon club.

They are Miss Ellen Conrad of 619 Maryland Avenue; Maurice J. Kirk, 800 Columbia Avenue, and Harry Utterbach, of 405 Bowling Avenue, Bowling Green.

Four persons who joined the one-gallon club include: Lewis M. Twigg, 74 Elnor Street, LaVale; Robert H. Holler, Patterson Creek, W. Va.; Mrs. Laura Murray, 1080 Braddock Road, and Virgil G. Morgan, 138 Springdale Street.

Mrs. Lohnas said that 80 of the 136 persons who were scheduled to give blood showed up yesterday afternoon. There were 42 "walk-ins" and six persons who gave for the first time. She said there were nine rejects.

Physicians on duty were Dr. Mark M. Kroll, Dr. Leslie Daugherty and Dr. Harold Eliason.

On September 1 the Bloodmobile unit will visit the Amcelle plant where employes there will be given an opportunity to give a pint of blood.

The Bloodmobile unit will be in Piedmont on the following day, Mrs. Lohnas said.

River Low During July

During the month of July, the observed average daily flow of the Potomac River at the Wiley Ford gauge as recorded by the local Geological Survey team, was 161 cubic feet per second or 104 million gallons per day. This represents, according to A. A. Vickers, engineer in charge, 37.1 per cent of the 30-year July average.

Daily flow varied from 123 cubic feet per second or 79½ million gallons a day on July 13, to 225 cubic feet per second or 145 million gallons a day on July 27, the report indicates.

A seasonal decrease in storage in Savage River Reservoir caused an average increase of 40 cubic feet per second or 16 million gallons per day. This is 24.8 per cent of the flow in the North Branch at Cumberland.

Total rainfall at Cumberland, as reported by the Weather Bureau for July, was 2.96 inches or .30 inches below the July average. Temperatures averaged daily 75.7 degrees, which is 1.2 degrees above normal.

Deaths

Brant, Mrs. Leona, 60, of 79 Greene Street.

DeHart, Clarence R., 55, of 430 North Mechanic Street.

Kahn, Mrs. Earl, 46, former resident.

(Obituaries on Page 4)

Young Ohioan Faces Federal Court Action

Waives Hearing Before Avirett

Harold R. Boron, 23, of East Sparta, Ohio, who was arrested last week by police on a charge of failing to pay for gas purchased here, driving a stolen car and violation of parole, yesterday appeared before U.S. Commissioner James A. Avirett and was charged with interstate transportation of a motor vehicle.

He was remanded to the Allegany County Jail in default of $2,500 bond and is awaiting transportation to Baltimore by the U.S. Marshal's office to face action in Federal District Court there.

Boron said he had taken the car in Wheeling, W. Va. and was planning to go to New York to seek employment. Last Friday he was arrested after being captured by two State troopers following a wild chase and a foot race over the fields and hills near Flintstoue.

Tfc. Jack Browning and Trooper Jack McFarland made the arrest. Trooper Browning said Boron has a list of previous violations and convictions and is on parole from federal reformatory at Mansfield, Ohio.

Squires To Get Their Charter

The charter of Bishop James E. Walsh Circle 1222, Columbian Squires, will be presented to Thomas O'Rourke, deputy chief squire, during a ceremony tomorrow evening at 7 o'clock at the home of Cumberland Council 586, Knights of Columbus.

The presentation will be made by Lawrence E. Geiger, grand knight. William C. Walsh, Miss Mary G. Walsh, Miss Margaret Walsh, Mrs. Francis Werner, brother and sisters of Bishop Walsh and Francis Werner, a nephew, have been invited to attend the charter presentation.

Also expected to attend are K of C District Deputy Carl Firlie and Patrick Hopkins, faithful navigator of Chief Justice Taney General Assembly, Fourth Degree Knights of Columbus and a past grand knight of the local council.

Parents of the Squires also have been invited to attend. A program is being planned and refreshments will be served.

Thomas O'Rourke will accept the charter in the absence of Thomas B. Finan, chief squire, who will be on vacation.

Legion Meets Today

A general membership meeting of Knobley Mountain Post 136, American Legion, will be held at 8 p. m. today in Ridgeley.

B&O Worker Loses Legs At Keyser

Edgar J. Tucker Said "Improved"

Edgar J. Tucker, 40, of 9 North Church Street, Keyser, who lost both legs as a result of an accident yesterday morning in the Baltimore and Ohio Railroad yards at Keyser, was reported "improved" last night at Potomac Valley Hospital.

Mr. Tucker, a carman for the B&O, was struck by a caboose being pushed by a shifter engine in the Keyser yards.

Mr. Tucker, according to B&O Railroad reports, was struck despite frantic efforts by the crew riding on the back of the caboose to attract his attention.

A yard engine was shoving two cabooses at 5:10 a. m. when the crew suddenly saw Tucker walking in the track just 25 to 30 feet ahead of them.

The men yelled frantically to make Mr. Tucker hear them, but there were other engines moving in the yards on either side of him, the B&O Cumberland Division report said.

He finally looked around, the crewmen reported, just the moment before the caboose struck him.

He was removed to the hospital and physicians said the legs were damaged so badly they had to be amputated above the knees. He was admitted to the hospital in serious condition.

4-H Meeting Opens Today

COLLEGE PARK, Md. (AP) — A week of work and play began Monday for some 1,100 4-H Club youths from throughout Maryland.

They were welcomed to the University of Maryland campus by Dr. Albin O. Kuhn, executive vice president.

Classes in home economics, agriculture, leadership and personality development are planned for the club members and will be interspersed with games, dances and sight-seeing excursions.

After registration the group organized into Indian tribes in keeping with the annual conference theme.

County public speaking winners will compete Tuesday for the right to represent Maryland in national 4-H competition. A dress-making champion will also be chosen later in the week to enter national competition.

County Group Will Attend Conservation Needs Meet

Forestry and soil conservation officials and county farm agents of Western Maryland are planning to attend a meeting in Frederick Thursday to get instructions on the soil and water conservation needs in Maryland.

The inventory is being conducted on a national basis. The Frederick meeting has been set for 9:30 a. m. at Winchester Hall on East Church Street.

William H. Johnson, district forester, said six foresters including himself plan to attend. Expected to attend are Thomas Thayer and Edward Kline, of Garrett County, Mr. Johnson and Harry Hartman of Allegany County, Tunis Lyon of Washington County and Nelson Loftus of Frederick County.

Martin M. Gordon, work unit conservationist of the Soil Conservation Service office here, and County Agent Joseph M. Steger plan to attend.

James McHenry, Garrett County farm agent, and William Nace, work unit conservationist of the SCS office of that county, also are expected.

The representatives from Western Maryland will be given instructions on the program. Representatives of Carroll, Montgomery and Howard counties are expected to attend Thursday's meeting.

County officials received data on the meeting from M. B. Fussell, state soil conservationist of the SCS at College Park.

Bike Rodeo Parade Winners

These seven attractive youngsters won top honors in the bicycle parade held yesterday to lead off the City Playground Department's first bicycle rodeo. They are, left to right, Cynthia Folk, best decorated bike entered by a girl; Robert Taylor, funniest costume; Charles Breighner, best decorated bike; John Ritchie, most beautiful costume; Jill Crane, most beautiful costume, and Cathy and Diane Ritchie, funniest costumes. Some 300 spectators turned up to watch the colorful event.

Pennsylvanian Gets Sentence As Bigamist

Harris Imposes Six-Month Term

A 27-year-old Shanksville, Pa. man who pleaded guilty to a charge of bigamy last week in Allegany County Circuit Court, yesterday afternoon was sentenced to six months in the Maryland House of Correction by Chief Judge Morgan C. Harris.

Harvey Joe Shippey was accused of marrying a girl in Westernport on March 22 while still wed to a Somerset County (Pa.) woman.

He was committed to the Allegany County jail on July 16 and Judge Harris stipulated that Shippey's sentence would begin on that date.

The case developed when Shippey was jailed in Somerset County on a charge of larceny of tires and gasoline. He was taken into custody on a charge of non-support brought by wife No. 1, the former Emma O. Valentine, who he married in 1952 in Somerset County.

He met Naomi Joan Lewis of Keyser and after obtaining a marriage license at the Court House here they were married by a minister in Westernport.

Two Red Cross Swim Classes Are Completed

In cooperation with Allegany County Red Cross Chapter and the Cumberland Recreation Department, a class of beginner swimmers and a class for intermediates have been completed at Constitution Park pool by J. Edward Cramer, Red Cross instructor.

Twenty seven beginners received certificates as follows: Chirma McCullough, 471 Baltimore Avenue; Alvin Herath, 468 Columbia Street; Landy Weber, 705 Louisiana Avenue; Wayne Judy, 102 Columbia Street; Nancy Grant, 335 Dorn Avenue; Patty Stottlemyre, 488 Nash Street; Darlene Ruppenkamp, 335 Dorn Avenue; Catherine Metheny, 341 Dorn Avenue; Sharon Valentine, 487 Nash Street.

Mary Catherine Deremer, 718 Brookfield Avenue; Vickie Smith, 331 Dorn Avenue; James Curtis, 612 Montgomery Avenue; John McBride, Winifred Road; Steven Schell, 812 Memorial Avenue; John Herath, 468 Columbia Street; Sharon Brannon, 816 Calvin Street.

Alvin Lepley, Winifred Road; Jerry Lepley, Winifred Road; David Smith, 708 Brookfield Avenue; Marshal Thrasher, 509 East First Street; Wendell Deaner, 308 Auburn Avenue; Vicky Dawson, 435 Columbia Street; Chrisann Ruehl, 451 Columbia Street; Paulette Counihan, 10 Altamont Terrace; Walter Herath, 468 Columbia Street; Deborah Crabtree, 149½ Columbia Street; and Leon Brashers, 609 Henderson Avenue.

Twenty received intermediate certificates. They include: Ronnie Deremer, 537 Eastern Avenue; Patricia Wood, 487 Eastern Avenue; Darlyn Counihan, 10 Altamont Terrace; Carolyn Counihan, 10 Altamont Terrace; James Valentine, 62 Marion Street; Janice Kauffman, 405 Walnut Street; Louis Shaffer, 533 Central Avenue; Peggy Yost, 1 Yost Avenue; Danny McCullough, 411 Baltimore Avenue; Darus Zehrbach, 535 Central Avenue.

William Valentine, 487 Nash Street; David Starkey, 13 Arch Street; John Coyle, 717 St. Mary's Avenue; William Shanholtz, 121 Fifth Street; Linda Merrill, 305 Pennsylvania Avenue; Mary Ella Linder, 327 Pennsylvania Avenue; Linda Rae, 325 Pennsylvania Avenue; Rebecca Knieriem, 400 Louisiana Avenue; Pat Coyle, 717 St. Mary's Avenue; and Richard Blacka, 102 Pennsylvania Avenue.

Mayor Will Attend Fiscal Meeting

Mayor J. Edwin Keech will go to Annapolis today to attend the organizational meeting of the commission named to study the fiscal relationships between cities and counties.

Mayor Keech and George S. Fockler, of Hagerstown, will represent Western Maryland on the commission.

Births

Mr. and Mrs. Harry W. Little, Key West, Fla., announce the birth of a daughter yesterday at the U. S. Naval Hospital there. The mother is the former Miss Jean Cunningham, daughter of Mr. and Mrs. William Cunningham, Mt. Savage Road.

Memorial Hospital

Mr. and Mrs. James M. Foye, Grantsville, a daughter yesterday.

Mr. and Mrs. David W. Muhleman, 207 Carroll Street, a daughter yesterday.

Mr. and Mrs. Edward M. Friend, RFD 2, Williams Road, a daughter yesterday.

Mr. and Mrs. Joseph D. Riley, Potomac Park, a son July 31.

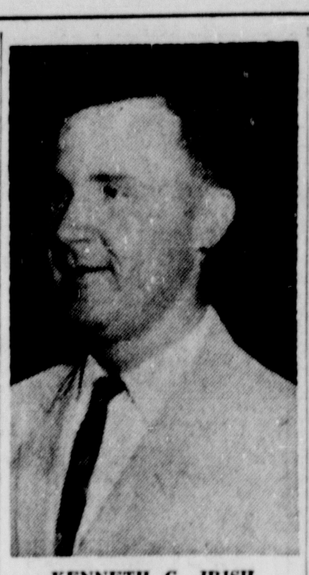

KENNETH G. IRISH

New Yorker Joins Staff At Amcelle

Named Assistant In Personnel

Kenneth G. Irish has been named personnel assistant at the Amcelle plant of the Celanese Corporation of America, according to Hudson Nix, personnel manager.

A graduate of Hartwick College in Oneonta, N. Y., where he received a B.S. degree in business administration, Mr. Irish recently received his master's degree in personnel administration from Springfield College in Massachusetts.

At Hartwick College he was president of his social fraternity and student council, and also was a member of the college's baseball team. Mr. Irish was elected to "Who's Who in American College and Universities," and is an associate member of the American Personnel and Guidance Association.

Before coming to Amcelle, Mr. Irish worked for the State Bank of Albany, New York Central Railroad, and did part of his graduate study at the Westinghouse plant in Springfield, Mass.

Mr. Irish is a native of Albany, N. Y., and is residing at 713 Gephart Drive.

GI School Bill For Korean Vets Explained

Veterans of the Korean Conflict interested in their GI Bill schooling benefits, job training, or farm training, must begin within three years after their separation from service, according to Sam Weston, local representative of the Veterans Administration.

Many Korean veterans in Maryland, Mr. Weston said, have the mistaken impression they may enroll for training or education any time before the close of the program. This is not correct, he declared.

Once a veteran is in training or in school under the program, those separated from service before January 31, 1955, must complete their work by January 31, 1963. Those separated after January 31, 1955 must finish by January 31, 1965, or eight years from the day of discharge or separation, whichever comes first.

The VA representative outlined eligibility requirements Veterans must have active service between June 27, 1950 and February 1, 1955; must have served at least 90 days unless discharged sooner for a disability incurred in active service and must have discharge under conditions other than dishonorable.

Budget Talks May Begin Thursday

The Mayor and Council made tentative plans yesterday to begin budget talks Thursday night.

Mayor J. Edwin Keech said plans for the session will proceed if all budget requests are in by then.

The budget and tax levy ordinances must be set by August 25.

Workers Urged To Stress Need For Industries

15 Per Cent Respond To Area CIDC Drive

Officials of the Cumberland Industrial Development Company, who are raising funds to attract new industries to the area, last night joined with C. M. Sanner, CIDC drive chairman, in urging industrial employes to point up the importance of their jobs to area communities.

"With only 15 per cent responding to the drive from some 700 business and professional men in the area, the industrial worker can do a tremendous service for his community by sharing his awareness of our problems," an official CIDC statement declared.

"In an effort to make our community come alive, let the industrial worker discuss, at his bowling alley and dentist's office, with his grocery supplier and plumber, with his tavern keeper, doctor and lawyer, the simple fact that it is the payrolls of industry that make all other profits and payrolls possible."

When industry is discussed, CIDC officials point out, it is not a case of which comes first, the chicken or the egg. Industry, they say, always comes first, and with it comes people — the people who create wealth by manufacturing usable goods from natural resources.

They are not paid off in goods, as they were a thousand years ago, but with money — which they use to buy food, shelter, clothing, medical care and all of the other necessities of life, as well as the luxuries.

"In the beginning of our historic community," CIDC leaders said, "industry did not exist, but was sought out and created."

"The pay workers receive for converting natural resources into usable goods is still the bulwark of our community life, which must grow and prosper if we are to survive in today's highly competitive struggle to attract new and vigorous industries."

Hagerstown now has the incentive to go after new industries, the promoters of the local drive for new industry feel, since that city now has thousands of people out of work as a result of a slump in a major industry.

"The challenge to our industrial supremacy is now in our own back yard," one official declared.

All who contribute $100 or more to the current drive will have a voice in the affairs of the Cumberland Industrial Development Company.

It was pointed out that Greater Cumberland today imports raw materials from all over the world by means of the shipping, railroad and trucking industries, to be converted into usable products that are then sold all over the world to create local industrial payrolls.

"Today, as in the past, our industrial workers need goods and services — physical, mental and spiritual — and out of this need every other form of life in the community is supported," the CIDC officials concluded.

Local Red Cross, Phone Operator Assist Woman

The local Red Cross and an employe of the local branch of the Chesapeake and Potomac Telephone Company came to the rescue of a service man's wife recently when she ran out of gas and ran out of funds on a mountain several miles west of Cumberland.

The woman called the local phone office and told Mrs. Mary Sheets that she had just used her last dime in the pay station and wanted to reach her husband who was stationed with the Army at Aberdeen Proving Ground.

The service man's wife also told the local operator that her car had run out of gas, the brakes wouldn't hold on the mountains and the car was leaking oil.

Mrs. Sheets was unable to reach the woman's husband at the proving ground so she contacted the local Red Cross, which provided lodging and assistance for the beleaguered woman.

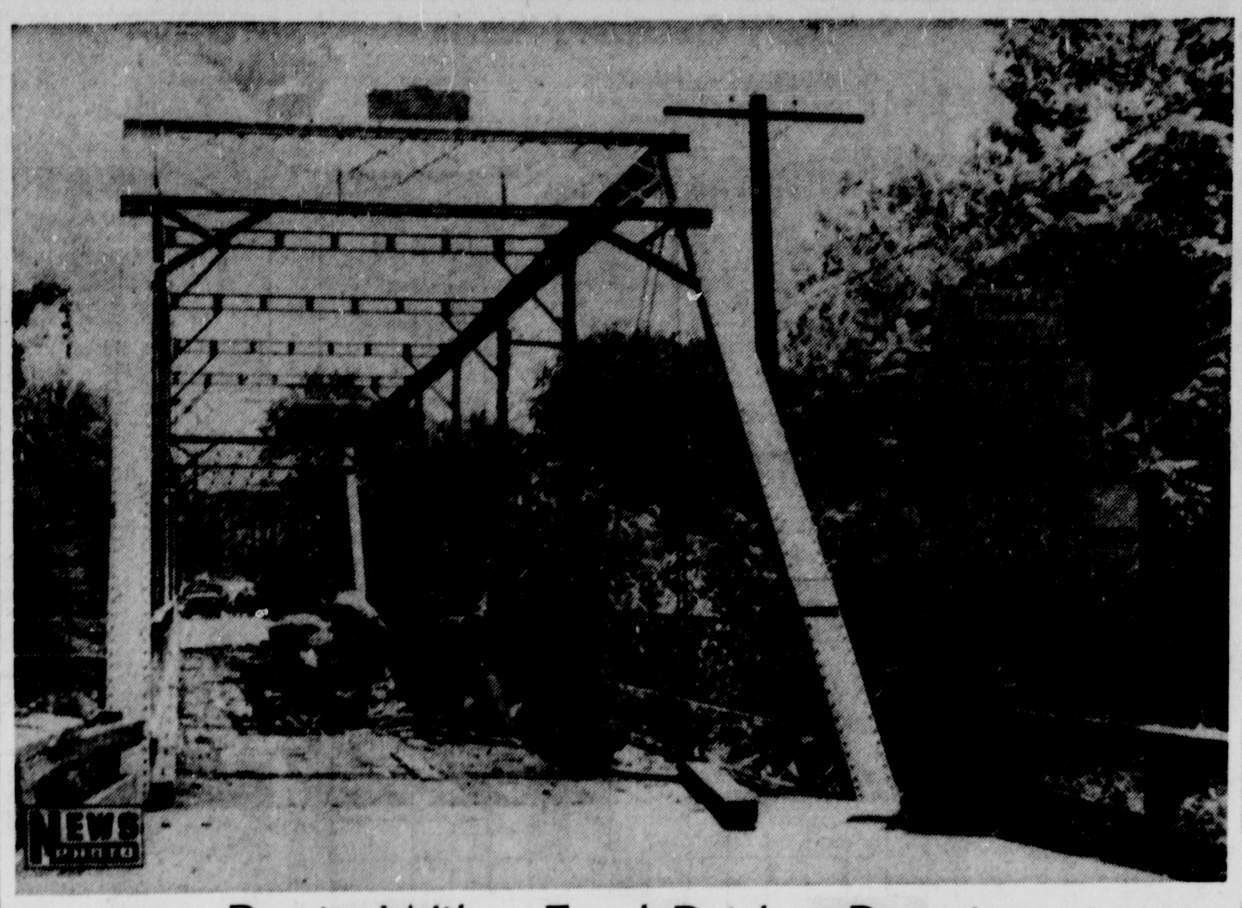

Begin Wiley Ford Bridge Repairs

Workers are making good progress on stripping the deck from the Wiley Ford Bridge seen here, which is being repaired by the Whiting-Turner construction firm under a $24,925 contract. The City of Cumberland, which is urging that pedestrians be allowed to use the span, was told yesterday by Maryland SRC officials that the contractor will have to figure today on the extra costs, such as pedestrian insurance, if foot traffic is allowed. The newest complication, officials said they were told, is that West Virginia is not willing to share the additional costs.

Riders Show Skill In City Bicycle Rodeo

Colorful Parade Precedes Contest

Youngsters from Cumberland playgrounds yesterday afternoon exhibited their riding skills as the City Recreation Department held its first bicycle rodeo.

The department said the event was quite successful but that it will be scheduled on an area basis next year, due to the difficulties of crossing town on bicycles.

Trophies were awarded in three age groups for top bicycle skills, based on a point system for straight-line and circle riding and weaving. The winners were:

Group 1, ages 6-8, Terry Durbin, Mapleside, and Cathy Ritchie, Centre Street, first place, and Diane Ritchie, Centre Street, second.

Group 2, ages 9-12, Robert Taylor, Mapleside, first, and Calvin Beeman, West Side, second. Donna Sturtz, East Side, first, and Carol Palumbo, East Side, second place.

Group 3, ages 13-15, Ronnie Shobe, East Side, first place, and Charles Shank, East Side, second, and for girls, Judy Sturtz, East Side, and Barbara Powers, East Side, second.

Winners in the bicycle parade, held to open the rodeo, were:

Charles Breigner, Mapleside, and Cynthia Folk, East Side, best decorated bicycles; John Ritchie, Centre Street, and Jill Crane, Virginia Avenue, rider in the most beautiful costumes; Robert Taylor, East Side, and Cathy and Diane Ritchie, Centre Street, funniest costumes.

Winners in the 40-yard dash were Robert Taylor, John Heavener and Calvin Beeman, boys, and Carol Palumbo, Donna Sturtz and Cynthia Folk, girls, Group 2; Ronnie Shobe, Jay Carnell and Ronnie Deremer; Judy Sturtz and Barbara Powers, Group 3.

Judges for the rodeo held at East Side Playground, were Finance Commissioner Mrs. Lucile Roeder, Harry Mills and John J. Cavanaugh.

Pennsylvanian Gets Dwelling Permit

Cecil L. Schriver, Box 35, Buck Valley, Pa., has been issued a permit to build a six-room dwelling by the Allegany County Assessment department.

The home which will measure 27 feet by 48 feet will have a concrete block foundation, composition roof and a cellar. Estimated cost of the home is $6,000.

Four Men Pay Fines After Fight At Fire Hall

Four men were fined and given suspended jail terms yesterday in Trial Magistrate Court on assault charges which arose from a disturbance late Saturday night at the Bowman's Addition Fire Hall.

Magistrate F. Allan Weatherholt imposed $25 fines on Robert Payne, 23, of 22 Greene Street; Clarence Sarver, 23, Cleveland, Ohio, a former resident of Cumberland; Donald Westfall, 24, of RFD 1, Bowman's Addition, and Thomas Hott, 31, Bowman's Addition.

Magistrate Weatherholt also gave each man a six-month term in the House of Correction. However, he suspended the jail sentence and placed each on probation for a period of one year.

He ordered the men to stay out of all fire halls in Allegany County, and said a violation of this term of the probation would result in the six-month sentence.

The four men were arrested by Tfc. Jack Browning and Trooper Wayne Lewis following a fight at the fire hall in Bowman's Addition.

13 Teen-Age Drivers Attend Md. Conference

Thirteen teen-age drivers from Allegany County are among participants in a three-day conference ending today at the University of Maryland to study methods for reducing traffic fatalities and injuries on the highways.

The program activities are being conducted by about 180 teenage delegates, who were selected and recommended by their high school principals and student councils. The teen-age drivers, guided by qualified state officials, have been discussing such topics as driver licensing procedures, traffic legislation, respect for law enforcement and pedestrian safety.

Delegates from Allegany County are Phil Beeman, 115 Chestnut Street; Dennis W. Bobo Jr., 1800 Bedford Street; James E. DeHaven, Corriganville; Carol DeVore, Westernport; Joyce Hamner, 811 Mt. Royal Avenue; Sandra Jenkins, 40 Jackson Street, Lonaconing; William Kight, 309 Decatur Street; Kathleen Kiiffner, 905 Shades Lane; Jane Pressman, Mt. Savage; Adela Roberts, 24 Ridge Terrace; Robert Weimer, Lonaconing; Eileen Wilson, Mason Road, and Gloria Kay Windish, Union Grove Road.

113 Give Blood To Red Cross

H. D. Barber Joins Three-Gallon Club

One hundred and thirteen pints of blood were collected here yesterday afternoon when the Red Cross Bloodmobile unit from Johnstown, Pa., visited the Eagles Home. The quota was 150 pints.

When Harold D. Barber of 628 Fayette Street, gave a pint of blood yesterday, he became a member of the three-gallon club.

Mrs. John Lohnas, recruitment and scheduling chairman, said that three persons joined the two-gallon club.

They are Miss Ellen Conrad of 619 Maryland Avenue; Maurice J. Kirk, 800 Columbia Avenue, and Harry Utterbach, of 405 Bowling Avenue, Bowling Green.

Four persons who joined the one-gallon club include: Lewis M. Twigg, 74 Elnor Street, LaVale; Robert H. Holler, Patterson Creek, W. Va.; Mrs. Laura Murray, 1080 Braddock Road, and Virgil G. Morgan, 138 Springdale Street.

Mrs. Lohnas said that 80 of the 136 persons who were scheduled to give blood showed up yesterday afternoon. There were 42 "walk-ins" and six persons who gave for the first time. She said there were nine rejects.

Physicians on duty were Dr. Mark M. Kroll, Dr. Leslie Daugherty and Dr. Harold Eliason.

On September 1 the Bloodmobile unit will visit the Amcelle plant where employes there will be given an opportunity to give a pint of blood.

The Bloodmobile unit will be in Piedmont on the following day, Mrs. Lohnas said.

River Low During July

During the month of July, the observed average daily flow of the Potomac River at the Wiley Ford gauge as recorded by the local Geological Survey team, was 161 cubic feet per second or 104 million gallons per day. This represents, according to A. A. Vickers, engineer in charge, 37.1 per cent of the 30-year July average.

Daily flow varied from 123 cubic feet per second or 79½ million gallons a day on July 13, to 225 cubic feet per second or 145 million gallons a day on July 27, the report indicates.

A seasonal decrease in storage in Savage River Reservoir caused an average increase of 40 cubic feet per second or 16 million gallons per day. This is 24.8 per cent of the flow in the North Branch at Cumberland.

Total rainfall at Cumberland, as reported by the Weather Bureau for July, was 2.96 inches or .30 inches below the July average. Temperatures averaged daily 75.7 degrees, which is 1.2 degrees above normal.

Deaths

Brant, Mrs. Leona, 60, of 79 Greene Street.

DeHart, Clarence R., 55, of 430 North Mechanic Street.

Kahn, Mrs. Earl, 46, former resident.

(Obituaries on Page 4)

Young Ohioan Faces Federal Court Action

Waives Hearing Before Avirett

Harold R. Boron, 23, of East Sparta, Ohio, who was arrested last week by police on a charge of failing to pay for gas purchased here, driving a stolen car and violation of parole, yesterday appeared before U.S. Commissioner James A. Avirett and was charged with interstate transportation of a motor vehicle.

He was remanded to the Allegany County Jail in default of $2,500 bond and is awaiting transportation to Baltimore by the U.S. Marshal's office to face action in Federal District Court there.

Boron said he had taken the car in Wheeling, W. Va. and was planning to go to New York to seek employment. Last Friday he was arrested after being captured by two State troopers following a wild chase and a foot race over the fields and hills near Flintstoue.

Tfc. Jack Browning and Trooper Jack McFarland made the arrest. Trooper Browning said Boron has a list of previous violations and convictions and is on parole from federal reformatory at Mansfield, Ohio.

Squires To Get Their Charter

The charter of Bishop James E. Walsh Circle 1222, Columbian Squires, will be presented to Thomas O'Rourke, deputy chief squire, during a ceremony tomorrow evening at 7 o'clock at the home of Cumberland Council 586, Knights of Columbus.

The presentation will be made by Lawrence E. Geiger, grand knight. William C. Walsh, Miss Mary G. Walsh, Miss Margaret Walsh, Mrs. Francis Werner, brother and sisters of Bishop Walsh and Francis Werner, a nephew, have been invited to attend the charter presentation.

Also expected to attend are K of C District Deputy Carl Firlie and Patrick Hopkins, faithful navigator of Chief Justice Taney General Assembly, Fourth Degree Knights of Columbus and a past grand knight of the local council.

Parents of the Squires also have been invited to attend. A program is being planned and refreshments will be served.

Thomas O'Rourke will accept the charter in the absence of Thomas B. Finan, chief squire, who will be on vacation.

Legion Meets Today

A general membership meeting of Knobley Mountain Post 136, American Legion, will be held at 8 p. m. today in Ridgeley.

37,390 Voters Registered In This County

First Increase Since Election

For the first time since the registration books closed last fall before the November general election, there was a boost in the number of Allegany County registered voters during the month of July.

A net gain of 15 was recorded last month as 51 registered while the names of 36 others were removed because of death. Chief reason for the increase in registration was the interest engendered in the August 18 referendum on the proposed LaVale area fire tax. July 18 was the last day to register to vote in that special election.

As of August 1 there were 37,390 registered voters in Allegany County, 21,110 Republicans, 16,010 Democrats, 258 who declined to give party affiliation, 10 Socialists and two other parties.

John R. Kelly, chief clerk, said yesterday that four persons changed party affiliation during the month of July. Three Republican males changed their affiliation to the Democratic party while a Republican female decided to become a Democrat.

He said 51 persons transferred from one district and precinct to another and three changed address only. There are 37,006 white persons on the registration books, 383 Negroes and one of Oriental extraction.

A breakdown shows that as of August 1 there were 19,137 males registered and 18,253 females.

B&O Worker Loses Legs At Keyser

Edgar J. Tucker Said "Improved"

Edgar J. Tucker, 40, of 9 North Church Street, Keyser, who lost both legs as a result of an accident yesterday morning in the Baltimore and Ohio Railroad yards at Keyser, was reported "improved" last night at Potomac Valley Hospital.

Mr. Tucker, a carman for the B&O, was struck by a caboose being pushed by a shifter engine in the Keyser yards.

Mr. Tucker, according to B&O Railroad reports, was struck despite frantic efforts by the crew riding on the back of the caboose to attract his attention.

A yard engine was shoving two cabooses at 5:10 a. m. when the crew suddenly saw Tucker walking in the track just 25 to 30 feet ahead of them.

The men yelled frantically to make Mr. Tucker hear them, but there were other engines moving in the yards on either side of him, the B&O Cumberland Division report said.

He finally looked around, the crewmen reported, just the moment before the caboose struck him.

He was removed to the hospital and physicians said the legs were damaged so badly they had to be amputated above the knees. He was admitted to the hospital in serious condition.

4-H Meeting Opens Today

COLLEGE PARK, Md. (AP) — A week of work and play began Monday for some 1,100 4-H Club youths from throughout Maryland.

They were welcomed to the University of Maryland campus by Dr. Albin O. Kuhn, executive vice president.

Classes in home economics, agriculture, leadership and personality development are planned for the club members and will be interspersed with games, dances and sight-seeing excursions.

After registration the group organized into Indian tribes in keeping with the annual conference theme.

County public speaking winners will compete Tuesday for the right to represent Maryland in national 4-H competition. A dress-making champion will also be chosen later in the week to enter national competition.

County Group Will Attend Conservation Needs Meet

Forestry and soil conservation officials and county farm agents of Western Maryland are planning to attend a meeting in Frederick Thursday to get instructions on the soil and water conservation needs in Maryland.

The inventory is being conducted on a national basis. The Frederick meeting has been set for 9:30 a. m. at Winchester Hall on East Church Street.

William H. Johnson, district forester, said six foresters including himself plan to attend. Expected to attend are Thomas Thayer and Edward Kline, of Garrett County, Mr. Johnson and Harry Hartman of Allegany County, Tunis Lyon of Washington County and Nelson Loftus of Frederick County.

Martin M. Gordon, work unit conservationist of the Soil Conservation Service office here, and County Agent Joseph M. Steger plan to attend.

James McHenry, Garrett County farm agent, and William Nace, work unit conservationist of the SCS office of that county, also are expected.

The representatives from Western Maryland will be given instructions on the program. Representatives of Carroll, Montgomery and Howard counties are expected to attend Thursday's meeting.

County officials received data on the meeting from M. B. Fussell, state soil conservationist of the SCS at College Park.

Bike Rodeo Parade Winners

These seven attractive youngsters won top honors in the bicycle parade held yesterday to lead off the City Playground Department's first bicycle rodeo. They are, left to right, Cynthia Folk, best decorated bike entered by a girl; Robert Taylor, funniest costume; Charles Breighner, best decorated bike; John Ritchie, most beautiful costume; Jill Crane, most beautiful costume, and Cathy and Diane Ritchie, funniest costumes. Some 300 spectators turned up to watch the colorful event.